

Lou Reed - Walk On The Wild Side

♪ = 97,999985

Melody

Drum

Guitar 1

Guitar 2

Bass 1

Bass 2

Pad

Vocals

Strings

♪ = 97,999985

2

4

Guitar 1

Guitar 2

Bass 1

Bass 2

Pad

6

Drum

Guitar 1

Guitar 2

Bass 1

Bass 2

Pad

8

Drum

Guitar 1

Guitar 2

Bass 1

Bass 2

Pad

Melody

10

Drum

Guitar 1

Guitar 2

Bass 1

Bass 2

Pad

Melody

Drum

Guitar 1

Guitar 2

Bass 1

Pad

11

4/4

Melody

Drum

Guitar 1

Guitar 2

Bass 1

Pad

12

4/4

14

Melody

Drum

Guitar 1

Guitar 2

Bass 1

Pad

16

Melody

Drum

Guitar 1

Guitar 2

Bass 1

Bass 2

Pad

6

18

Melody

Drum

Guitar 1

Guitar 2

Bass 1

Bass 2

Pad

20

Drum

Guitar 1

Guitar 2

Bass 1

Bass 2

Pad

21

22

8

Melody

24

Drum

Guitar 1

Guitar 2

Bass 1

Pad

Melody

25

Drum

Guitar 1

Guitar 2

Bass 1

Pad

26

Melody

Drum

Guitar 1

Guitar 2

Bass 1

Pad

28

Melody

Drum

Guitar 1

Guitar 2

Bass 1

Pad

Melody

30

Drum

Guitar 1

Guitar 2

Bass 1

Bass 2

Pad

Double bar line

Melody

32

Drum

Guitar 1

Guitar 2

Bass 1

Bass 2

Pad

Double bar line

34

Melody

Drum

Guitar 1

Guitar 2

Bass 1

Bass 2

Pad

35

Melody

Drum

Guitar 1

Guitar 2

Bass 1

Bass 2

Pad

36

Melody

Drum

Guitar 1

Guitar 2

Bass 1

Bass 2

Pad

38

Drum

Guitar 1

Guitar 2

Bass 1

Bass 2

Pad

Vocals

40

41

Drum

Guitar 1

Guitar 2

Bass 1

Bass 2

Pad

Vocals

Drum

Guitar 1

Guitar 2

Bass 1

Bass 2

Pad

45

Melody

Drum

Guitar 1

Guitar 2

Bass 1

Bass 2

Pad

Strings

47

Melody

Drum

Guitar 1

Guitar 2

Bass 1

Pad

Strings

48

Melody

Drum

Guitar 1

Guitar 2

Bass 1

Pad

Strings

50

Melody

Drum

Guitar 1

Guitar 2

Bass 1

Pad

Strings

52

Melody

Drum

Guitar 1

Guitar 2

Bass 1

Bass 2

Pad

Strings

54

Melody

Drum

Guitar 1

Guitar 2

Bass 1

Bass 2

Pad

Strings

56

Drum

Guitar 1

Guitar 2

Bass 1

Bass 2

Pad

Strings

57

58

20

Melody

60

Drum

Guitar 1

Guitar 2

Bass 1

Pad

Melody

61

Drum

Guitar 1

Guitar 2

Bass 1

Pad

Strings

62

Melody

Drum

Guitar 1

Guitar 2

Bass 1

Pad

Strings

64

Melody

Drum

Guitar 1

Guitar 2

Bass 1

Pad

Strings

66

Melody

Drum

Guitar 1

Guitar 2

Bass 1

Bass 2

Pad

Strings

68

Melody

Drum

Guitar 1

Guitar 2

Bass 1

Bass 2

Pad

Strings

70

Drum

Guitar 1

Guitar 2

Bass 1

Bass 2

Pad

Strings

74

Melody

Drum

Guitar 1

Guitar 2

Bass 1

Pad

Strings

75

Melody

Drum

Guitar 1

Guitar 2

Bass 1

Pad

Strings

76

Melody

Drum

Guitar 1

Guitar 2

Bass 1

Pad

Strings

78

Melody

Drum

Guitar 1

Guitar 2

Bass 1

Pad

Strings

80

Melody

Drum

Guitar 1

Guitar 2

Bass 1

Bass 2

Pad

Strings

82

Melody

Drum

Guitar 1

Guitar 2

Bass 1

Bass 2

Pad

Strings

84

Melody

Drum

Guitar 1

Guitar 2

Bass 1

Bass 2

Pad

Strings

Melody

Drum

Guitar 1

Guitar 2

Bass 1

Bass 2

Pad

Strings

86

Melody

Drum

Guitar 1

Guitar 2

Bass 1

Bass 2

Pad

Strings

- Guitar 1:** Plays a series of chords, primarily triads, with some melodic movement.
- Guitar 2:** Plays a similar chordal pattern to Guitar 1, often in a lower register.
- Bass 1:** Provides a simple bass line with a few notes.
- Bass 2:** Provides a more active bass line with some chromatic movement.
- Vocals:** Features a melodic line with notes and rests.

- Guitar 1:** Plays a complex, melodic line with frequent bends and slurs.
- Guitar 2:** Provides a harmonic accompaniment with chords and melodic fragments.
- Bass 1:** Plays a simple, steady bass line.
- Vocals:** Features a melodic line with many slurs, suggesting a vocal melody.
- Strings:** Shows two sustained notes, each with a long horizontal line above it, indicating a sustained string texture.

- Guitar 2:** Plays a similar chordal pattern to Guitar 1, also ending with a '+' sign.

Lou Reed - Walk On The Wild Side

Melody

♩ = 97,999985

9

13

17

24

28

31

35

46

50

53

60

64

67

74

78

81

84

86

Lou Reed - Walk On The Wild Side

Drum

♩ = 97,999985

5

7

8

9

10

11

12

13

14

15

V.S.

2

Drum

16

17

18

19

20

21

22

23

24

25

4

Drum

36

37

38

39

40

41

42

43

44

45

46

47

48

49

50

51

52

53

54

55

V.S.

66

67

68

69

70

71

72

73

74

75

V.S.

76

77

78

79

80

81

82

83

84

85

86

87

88

89

90

91

92

93

94

95

Lou Reed - Walk On The Wild Side

Guitar 1

♩ = 97,999985 %-

4

6

8

10

12

14

16

18

20

V.S.

22

24

26

28

30

32

34

36

38

40

42

44

46

48

50

52

54

56

58

60

V.S.

62

64

66

68

70

72

74

76

78

80

82

84

86

88

90

92

94

Lou Reed - Walk On The Wild Side

Guitar 2

♩ = 97,999985

4

7

10

13

16

19

22

25

28

V.S.

31

34

37

40

43

46

49

52

55

58

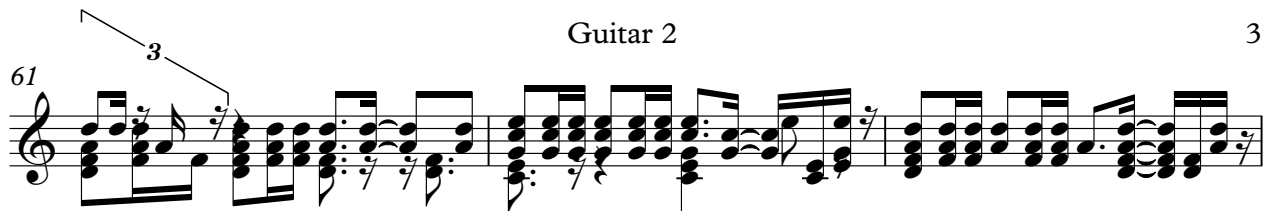
61 

64 

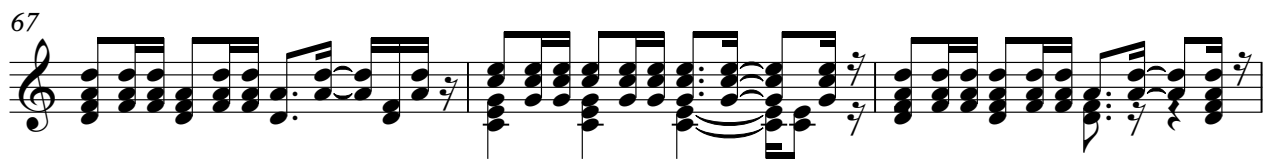
67 

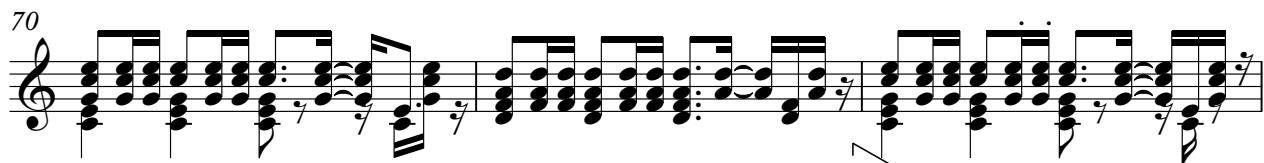
70 

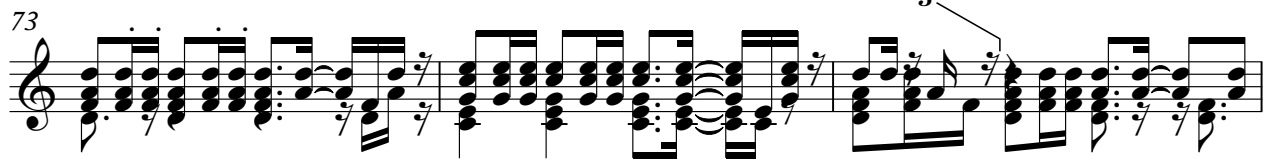
73 

76 

79 

82 

85 

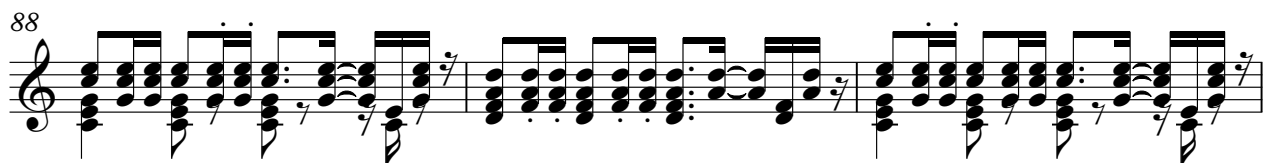
88 

V.S.

91

94

Lou Reed - Walk On The Wild Side

Bass 1

♩ = 97,999985

9

16

23

28

33

40

47

52

56

V.S.

62

67

72

78

83

89

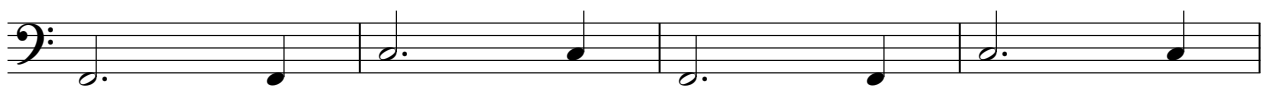

93

Bass 2

Lou Reed - Walk On The Wild Side

♩ = 97,999985

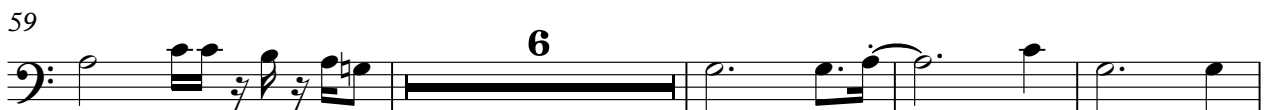
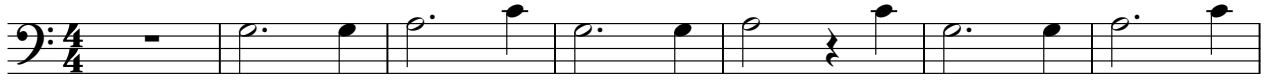

2

Bass 2

80

85

89

93

Lou Reed - Walk On The Wild Side

Pad

♩ = 97,999985
%-

10

19

28

37

46

55

64

73

82

V.S.

2

Pad

90

%+

Measure	Notes	Chord Symbol
1	G4, Bb4	Gm
2	F4, Ab4	Fm
3	G4, Bb4	Gm
4	F4, Ab4	Fm
5	G4, Bb4	Gm
6	F4, Ab4	Fm
7	G4, Bb4	Gm
8	Rest	

Lou Reed - Walk On The Wild Side

Vocals

♩ = 97,999985

37

39

41

45

88

90

92

94

Strings

Lou Reed - Walk On The Wild Side

♩ = 97,999985

45

51

59

66

74

81

89

94