

Antoine - Les eLucubrations

♩ = 165,999893

Chant

Harmonica

Drums

SteelGtr

Solo Gtr

Basse

Orgue 1

Ac Piano

20/10/95

3

♩ = 165,999893

Copyright © 1997 by Midi Service France

4

Harmonica

Drums

SteelGtr

Basse

Orgue 1

Ac Piano

||

6

Chant

Harmonica

Drums

SteelGtr

Basse

Orgue 1

Ac Piano

Oh yeh

8

Chant

Drums

SteelGtr

Basse

Orgue 1

Ac Piano

Ma mire

9

Chant

Drums

SteelGtr

Basse

Orgue 1

Ac Piano

ma dit Antoine las toi cou per les chveux Je lui ar dis

Polyphonie 24 notes

11

Chant

Tous les droits de producteurs et du propriétaire si tu veux Je

Drums

SteelGtr

Basse

Orgue 1

Ac Piano

13 ♩ = 165,999893

Chant

ne les gar de pas comme l'ame re mar que. Parce que

Drums

des oeuvres enregistrées sont réservés.

SteelGtr

Basse

Orgue 1

Ac Piano

6 3

15

Chant

j'trouve beau marche que ça me plaît

Drums

Toute reproduction ou duplication

SteelGtr

Basse

Orgue 1

Ac Piano

17

Harmonica

Drums

SteelGtr

Basse

Orgue 1

Ac Piano

19

Chant

Harmonica

Drums

SteelGtr

Basse

Orgue 1

Ac Piano

Oh,

fragmentaire ou totale est interdite

21

Chant

Drums

SteelGtr

Basse

Orgue 1

Ac Piano

yen

a des fins autres qu'une copie

22

Chant
de sauvegarde a titre privi. L'aujour J'iroutea ra chon me

Drums

SteelGtr

Basse

Orgue 1

Ac Piano

24

Chant
rii veil l'ain C' tait Il esnoammei interdide reprodurac cord

Drums

SteelGtr

Basse

Orgue 1

Ac Piano

26

Chant

Drums

SteelGtr

Basse

Orgue 1

Ac Piano

les oeuvres dans toutes les

Ton ac cor di on me

6 3

28

Chant

Drums

SteelGtr

Basse

Orgue 1

Ac Piano

tigue Y vette Si tu jou ais plu tq de la

30

Chant
cla ri nette.

Harmonica

Drums
modalités graphiques et musicales

SteelGtr

Basse

Orgue 1

Ac Piano

32

Harmonica
y compris adaptation sur

Drums

SteelGtr

Basse

Orgue 1

Ac Piano

34

Chant

Oh, yeh

Harmonica

Drums

SteelGtr

Basse

Orgue 1

Ac Piano

tout support tǎilmatique.

36

Chant

Mon mameur a mi syous le

Drums

SteelGtr

Basse

Orgue 1

Ac Piano

38

Chant

con nas siez Vous ne pour riez plus vous en

Drums

SteelGtr

Basse

Orgue 1

Ac Piano

40

Chant

Midi Service BP 110 74804 La Roche sur Foron (France) il n'i tant pas

Drums

SteelGtr

Basse

Orgue 1

Ac Piano

6 3

42

Chant

trés ma lité a pris un la xa tir au lieu de

Drums

http://www.midiservice.com

SteelGtr

Basse

Orgue 1

Ac Piano

44

Chant

prendre le train

Harmonica

Drums

SteelGtr

Basse

Orgue 1

Ac Piano

46

Harmonica

Drums

SteelGtr

Basse

Orgue 1

Ac Piano

48

Chant

Harmonica

Drums

SteelGtr

Solo Gtr

Basse

Orgue 1

Ac Piano

Oh, yeh

50

Drums

SteelGtr

Solo Gtr

Basse

Orgue 1

Ac Piano

52

Drums

SteelGtr

Solo Gtr

Basse

Orgue 1

Ac Piano

54

Drums

SteelGtr

Solo Gtr

Basse

Orgue 1

Ac Piano

56

Drums

SteelGtr

Solo Gtr

Basse

Orgue 1

Ac Piano

58

Harmonica

Drums

SteelGtr

Solo Gtr

Basse

Orgue 1

Ac Piano

60

Harmonica

Drums

SteelGtr

Basse

Orgue 1

Ac Piano

62

Chant

Oh, yeh

Harmonica

Drums

SteelGtr

Basse

Orgue 1

Ac Piano

64

Chant

vec mon pe tit cousin qui

Drums

SteelGtr

Basse

Orgue 1

Ac Piano

66

Chant

a dix ans. On re gar dait. Non nous a la tr

Drums

SteelGtr

Basse

Orgue 1

Ac Piano

68

Chant

lit vi sion. A. Non nous ir a chonment

Drums

SteelGtr

Basse

Orgue 1

Ac Piano

70

Chant

mon bon homme est par ti dan ser le jerk au

Drums

SteelGtr

Basse

Orgue 1

Ac Piano

72

Chant

Pa la dium

Harmonica

Drums

SteelGtr

Basse

Orgue 1

Ac Piano

74

Harmonica

Drums

SteelGtr

Basse

Orgue 1

Ac Piano

76

Chant

Harmonica

Drums

SteelGtr

Basse

Orgue 1

Ac Piano

Oh, yeh

78

Chant

Drums

SteelGtr

Basse

Orgue 1

Ac Piano

Le juge a dit Jules vous

80

Chant

Drums

SteelGtr

Basse

Orgue 1

Ac Piano

vez ta Oui j'ai tué ma fem me pour tant

82

Chant

je t'ai mais Le juge a dit a Jules vous au

Drums

SteelGtr

Basse

Orgue 1

Ac Piano

6 3

84

Chant

rezvingt ans Jules a on quand on aime on a tou

Drums

SteelGtr

Basse

Orgue 1

Ac Piano

86

Chant

jours vingt ans

Harmonica

Drums

SteelGtr

Basse

Orgue 1

Ac Piano

88

Harmonica

Drums

SteelGtr

Basse

Orgue 1

Ac Piano

90

Chant

Oh, yeh

Harmonica

Drums

SteelGtr

Basse

Orgue 1

Ac Piano

92

Chant

Tout

Drums

SteelGtr

Basse

Orgue 1

Ac Piano

93

Chant

de vran chan ger tout l'temps le monde

Drums

SteelGtr

Basse

Orgue 1

Ac Piano

95

Chant

se rat bien plus a me sans On

Drums

SteelGtr

Basse

Orgue 1

Ac Piano

97

Chant

ver rait des avions dans les couloirs d'un mi tro Et John ny

Drums

SteelGtr

Basse

Orgue 1

Ac Piano

6 3

99

Chant

Hai ty day cage a Mi da no

Drums

SteelGtr

Basse

Orgue 1

Ac Piano

3

101

Harmonica

Drums

SteelGtr

Basse

Orgue 1

Ac Piano

103

Chant

Harmonica

Drums

SteelGtr

Basse

Orgue 1

Ac Piano

Oh

105

Chant

yeh

Drums

SteelGtr

Basse

Orgue 1

Ac Piano

106

Drums

SteelGtr

Basse

Orgue 1

Ac Piano

108

Drums

SteelGtr

Basse

Orgue 1

Ac Piano

110

Drums

SteelGtr

Basse

Orgue 1

Ac Piano

112

Drums

SteelGtr

Basse

Orgue 1

Ac Piano

115

Harmonica

Drums

SteelGtr

Basse

Orgue 1

Ac Piano

117

Chant

Harmonica

Drums

SteelGtr

Basse

Orgue 1

Ac Piano

Oh,

119

Chant

Drums

SteelGtr

Basse

Orgue 1

Ac Piano

yen

120

Chant

Drums

SteelGtr

Basse

Orgue 1

Ac Piano

Si

121

Chant

Drums

SteelGtr

Basse

Orgue 1

Ac Piano

je por te des che mises a fleurs Cest que je

123

Chant

suis en a vance de deux ou trois lon gueurs C'en'est

Drums

SteelGtr

Basse

Orgue 1

Ac Piano

125

Chant

qu ne ques tion de sa son Lesvo tres

Drums

SteelGtr

Basse

Orgue 1

Ac Piano

6 3

127

Chant

n'ont en core que des bou tons

Drums

SteelGtr

Basse

Orgue 1

Ac Piano

129

Harmonica

Drums

SteelGtr

Basse

Orgue 1

Ac Piano

131

Chant

Harmonica

Drums

SteelGtr

Basse

Orgue 1

Ac Piano

Oh,

133

Chant

Drums

SteelGtr

Basse

Orgue 1

Ac Piano

yen

134

Chant

Drums

SteelGtr

Basse

Orgue 1

Ac Piano

J'ai re çu le let tre de la

136

Chant

Drums

SteelGtr

Basse

Orgue 1

Ac Piano

Pri s dence Me de man dant An toine vous a vez du

138

Chant

bon sens Com ment faire pour en richir le

Drums

SteelGtr

Basse

Orgue 1

Ac Piano

6 3

140

Chant

pa ys Met tez la pr lule en vente dans les

Drums

SteelGtr

Basse

Orgue 1

Ac Piano

142

Chant

Mo no prix

Harmonica

Drums

SteelGtr

Basse

Orgue 1

Ac Piano

144

Harmonica

Drums

SteelGtr

Basse

Orgue 1

Ac Piano

146

Chant

Harmonica

Drums

SteelGtr

Basse

Ac Piano

Obceehhhhhh

Antoine - Les eLucubrations

Chant

♩ = 165,999893

5

Oh yeh Mamiere

9

m'adit Amoinfaistoi cou per les ch'veux Je lui ai dis ma mire dans vingns

12

♩ = 165,999893

si tu veux Je ne les gar de paspoume faire re mar quer Niparcæque

15

3

j'trouve beau maisce que za m'plait Oh, yeh

22

L'aujour j'écoute la ra dio en me riy veil lant C'ytait

25

Yette Hier j'ouais l'accord й on Ton accord й on me fa tigue Yette Si tu jou

29

3

ais plu tôt de la cla ri nette. Oh,

35

yeh Mon meilleur ami si vous le connais siez

39

Vous ne pourriez plus vous en s'ypa rer L'au tre jour il n'y tait pas

42

3

тризна lin Il a pris un la xetif au lieu de rendre le train

Copyright © 1997 by Midi Service France

48 **12**

Oh, yeh Oh, yeh

64

A vecmon pe tit cousin qui a dix ans On re gar

67

daiGroNou nous a la tñ lñ vi sion A Nours il a dñonreuit

70

mohon homme Il est par tidan ser lejerk au Pa la dium

76

Oh, yeh Le juge a dit aJules vous a

80

vez tu ÿ Ouj'ai tuñ mafem m̄poutant je l'ai mais Le

83

juge a dit aJules vous au rezvingt ans Jules a diquandñameon a tou

86 **3**

jourvingt ans Oh, yeh Tout

93

de vrait chan ger tout temps Le ñorde serait bien plus a mu sant On

97

verraites vionñarscolois duñtro Hñomy Hally day enage a Mñdra no

101 **3** **12**

Oh yeh Oh,

119

yeh Si je por te des che misesa fleurs C'est que je

123

suis en a vance dedeuxoutrois longueurs Cen'est qu'une ques tion de

126 **3**

sai son Les tres'onen core que debou tons

132

Oh, yeh J'ai re zundette de la Pri sidence Mede man

137

dant An toine vous avezu borsens Comefaire pouen richir le pa ys? Metez

141

la pi lule en vente dans les Mo no prix

143 **3**

Olyeeehhhhhh

Harmonica

Antoine - Les eLucubrations

♩ = 165,999893

5 $\text{♩} = 165,999893$ 6 4

17

21 10

33 10

46 10

59

63 10

75 10

88 10

Copyright © 1997 by Midi Service France

101

105

10

117

10

130

10

143

145

2

Antoine - Les eLucubrations

Drums

Copyright © 1997 by Midi Service France

V.S.

41

45

49

53

57

60

64

68

72

75

79

83

87

91

95

99

103

107

111

115

119

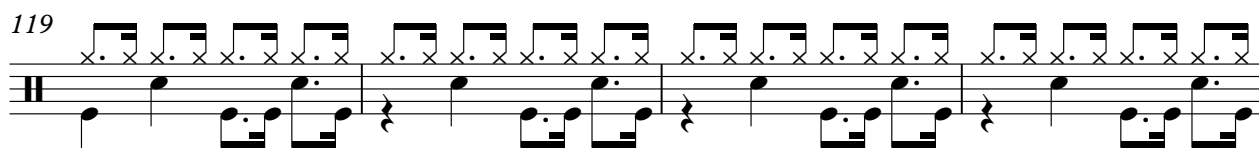

123

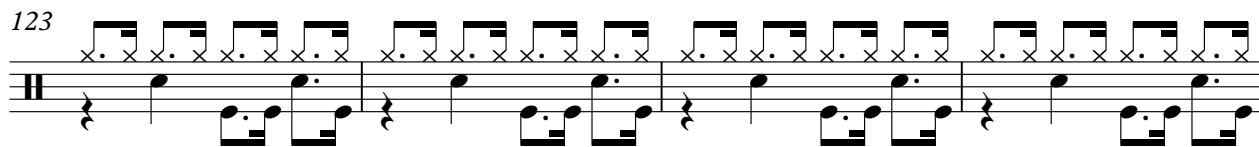

127

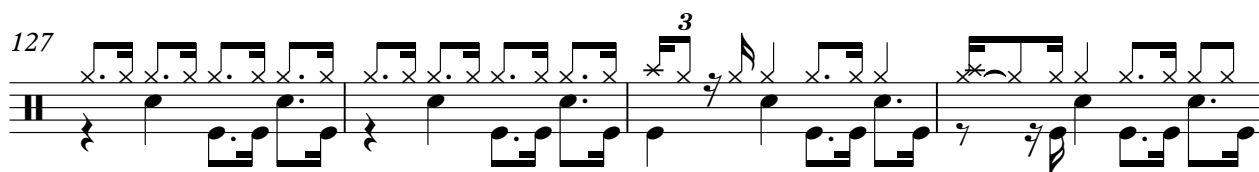

131

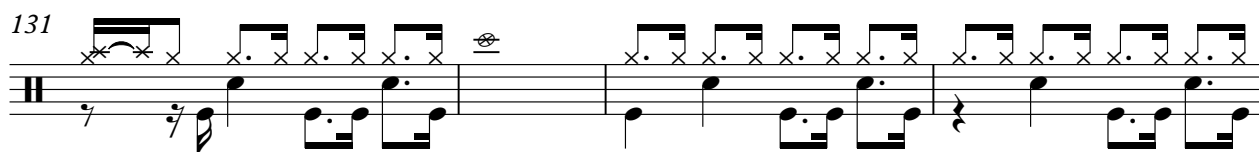

135

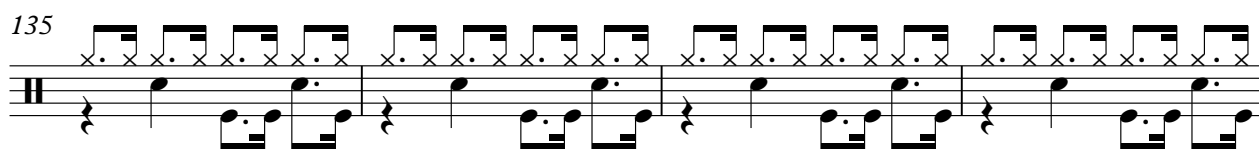

139

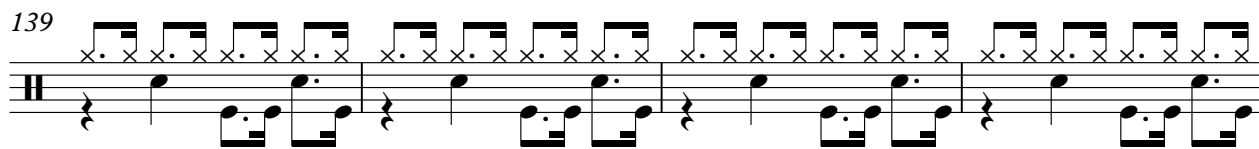

143

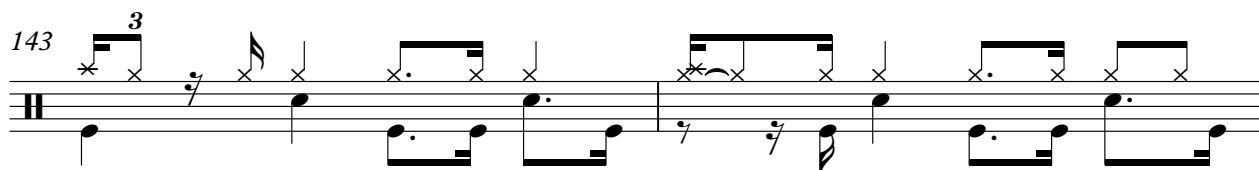

145

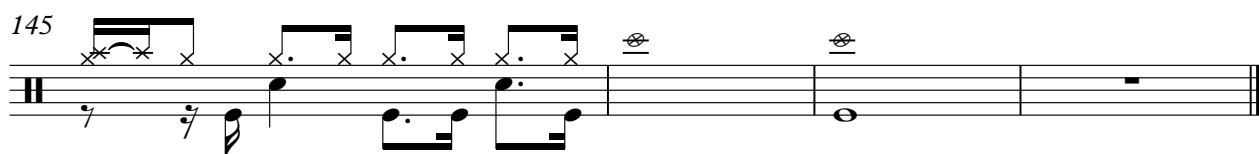

♩ = 165,999893

2

6

10

14

17

21

25

29

32

36

♩ = 165,999893

39

43

46

50

53

57

60

64

67

71

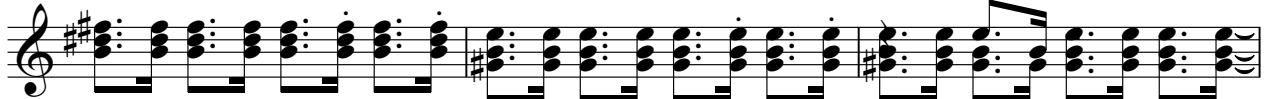

74

78

81

85

88

92

95

99

102

106

V.S.

109

113

116

120

123

127

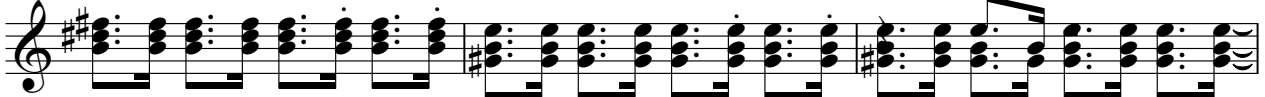

130

134

137

141

Solo Gtr

Antoine - Les eLucubrations

♩ = 165,999893 ♩ = 165,999893

11 **36**

50

53

57

90

Antoine - Les eLucubrations

Basse

♩ = 165,999893

7

11

♩ = 165,999893

15

19

24

28

32

37

41

Copyright © 1997 by Midi Service France

V.S.

45

50

54

58

63

67

71

75

80

84

88

93

97

101

106

110

114

119

123

127

V.S.

131

136

140

144

Antoine - Les eLucubrations

Orgue 1

♩ = 165,999893

2

10

♩ = 165,999893

17

25

30

Copyright © 1997 by Midi Service France

35

42

50

57

65

72

80

87

95

102

110

117

125

129

Orgue 1

133

140

♩ = 165,999893

2

5

7

8

10

13 ♩ = 165,999893

15

17

20

22

24

27

29

31

34

36

38

41

43

45

Ac Piano 3

48

50

52

54

57

60

63

64

66

69

6 3

V.S.

Ac Piano

71

73

76

78

80

83

85

87

90

92

94

97

99

101

104

106

108

110

113

116

6

Ac Piano

119

120

122

125

127

129

132

134

136

139

Ac Piano

141

143

146
