

# Antoine - Peppino

4.1"  
3.2,22  
(c) 1997 SUPER MIDI SONGS

♩ = 132,000137

- Panpipes
- Horn in F
- Horn in F
- Percussion
- Music Box
- Music Box
- Fretless Electric Bass
- Reverse Cymbals
- FX 4 (Atmosphere)
- FX 5 (Brightness)
- Viola
- Violoncello
- Contrabass
- Solo

4

Vc.  
Cb.

6

Hn.  
Hn.  
M. Box  
FX 4  
Vc.  
Cb.  
Solo

9

Hn.  
Hn.  
M. Box  
FX 4  
Vc.  
Cb.  
Solo

11

13

15

M. Box

Vc.

Cb.

Solo

17

M. Box

M. Box

Vc.

Cb.

Solo

19

M. Box

M. Box

FX 4

Vc.

Cb.

Solo

22

M. Box

M. Box

Vc.

Cb.

Solo

25

M. Box

M. Box

Vc.

Cb.

Solo

27

Hn.  
Perc.  
M. Box  
E. Bass  
Rev. Cym.  
Vc.  
Cb.  
Solo

31

Perc.  
M. Box  
M. Box  
E. Bass  
Vc.  
Cb.  
Solo

35

39

43

Perc.

M. Box

E. Bass

Vc.

Cb.

Solo

48

Perc.

M. Box

E. Bass

Vc.

Cb.

Solo

52

57

62

65

68

Pan. Perc. E. Bass Rev. Cym. FX 4 FX 5 Cb.

70

Hn. Perc. M. Box E. Bass FX 4 FX 5 Vc. Cb. Solo

72

75

78

Hn. Perc. M. Box M. Box E. Bass Vc. Cb. Solo

81

Hn. Perc. M. Box M. Box E. Bass Vc. Cb. Solo

83

85

87

87

Hn.

Hn.

Perc.

E. Bass

FX 5

Vc.

Cb.

Solo

89

89

Hn.

Hn.

Perc.

E. Bass

FX 5

Vc.

Cb.

Solo

91

Hn.

Hn.

Perc.

M. Box

E. Bass

FX 5

Vc.

Cb.

Solo

93

95

Hn.  
Hn.  
Perc.  
M. Box  
E. Bass  
FX 5  
Vc.  
Cb.  
Solo

98

M. Box  
Solo

101

Vla.  
Cb.  
Solo

104  $\sharp$  19

Vla.

Cb.

Solo

107

Pan.

Hn.

Hn.

Perc.

M. Box

M. Box

E. Bass

Rev. Cym.

FX 4

FX 5

Vla.

Vc.

Cb.

Solo

Horn in F

Antoine - Peppino

♩ = 132,000137

**5**

**11**

**13**

**29**

**40**

**75**

**83**

**90**

**95**

**14**

Horn in F

Antoine - Peppino

♩ = 132,000137

5

11

74

89

94

14

Percussion

Antoine - Peppino

♩ = 132,000137

29

34

40

46

52

58

64

70

76

82

V.S.

♩ = 132,000137

**13**

17

22

26

30

34

38

42

48

53

58 8

70

75

80

85 7

96 13

Music Box

Antoine - Peppino

♩ = 132,000137

6

11

18

25

34

41

73

79

83

29

Fretless Electric Bass

Antoine - Peppino

♩ = 132,000137

29

35

42

49

56

64

70

77

83

90

V.S.

2

Fretless Electric Bass

95

14

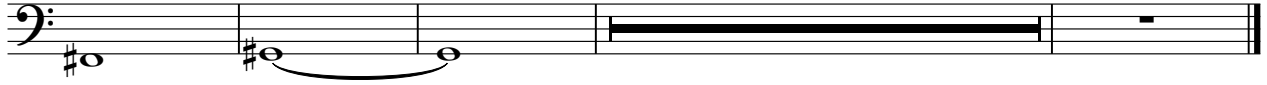

Reverse Cymbals

Antoine - Peppino

♪ = 132,000137

28 39

69 42

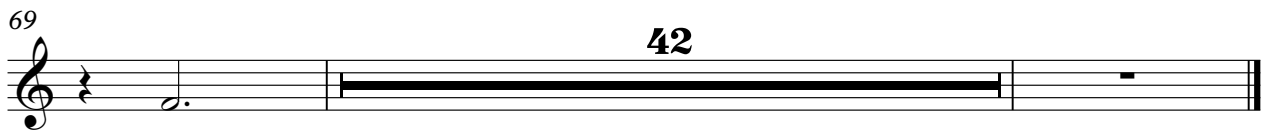

♩ = 132,000137

**6**

**11**

**22**

**40**

**65**

**69**

**41**

♩ = 132,000137

**61**

64

67

**71**

85

87

89

91

93

95

**16**

Viola

Antoine - Peppino

♩ = 132,000137

**102**

106

Violoncello

Antoine - Peppino

♩ = 132,000137

4

6

8

10

12

14

16

18

21

V.S.

Violoncello

24

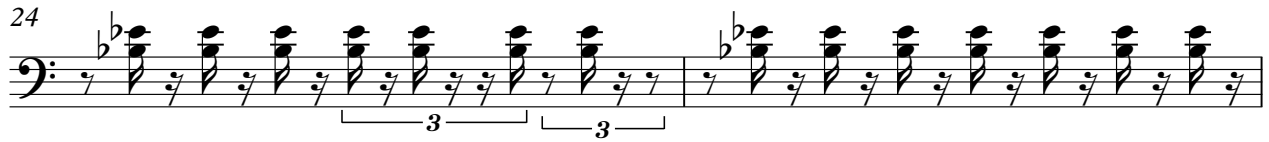

26

30

37

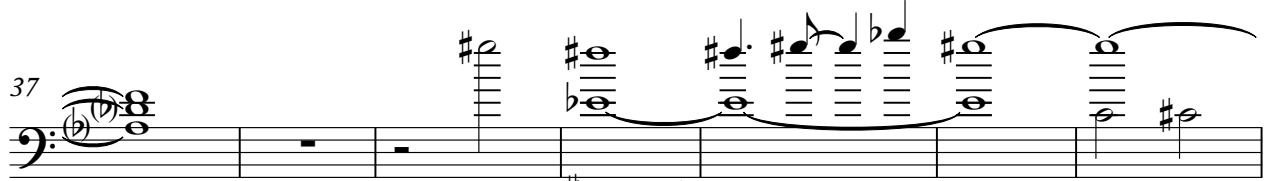

44

52

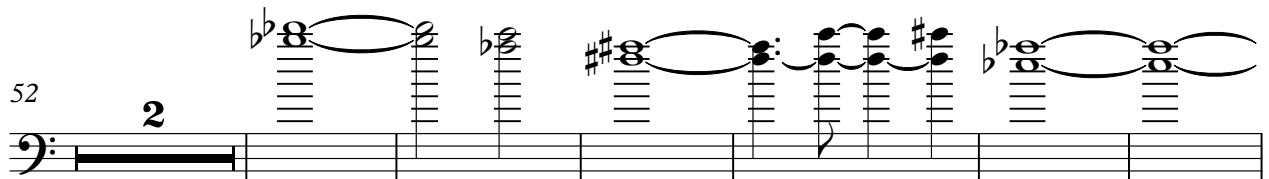

60

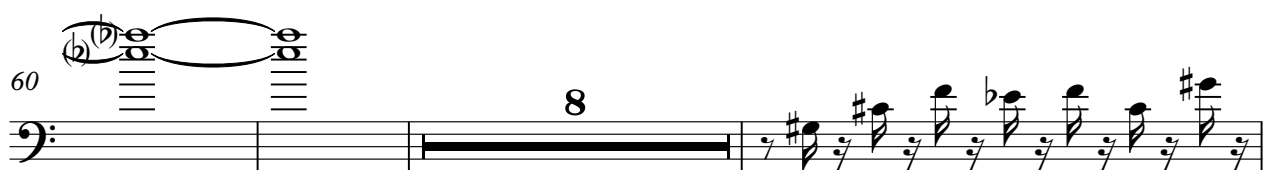

71

73

75

Violoncello

78

80

82

89

96

Eleven measures of music in bass clef. Measures 96-107 feature long, arched notes with stems, each accompanied by a guitar-style fingering diagram. A sharp (#) is placed above the first note of measure 96. The number '9' is written above the notes in measure 107.

108

One measure of music in bass clef. The measure contains a single long, arched note with a stem and a guitar-style fingering diagram. A sharp (#) is placed above the note.

Contrabass

Antoine - Peppino

♩ = 132,000137

5

8

11

14

17

22

27

35

43

V.S.

51 **Contrabass**

59

66

71

75

80

84

86

88

90

92 3

Contrabass

94

104

# Antoine - Peppino

Solo

♩ = 132,000137

**6**

V.S.

58 8

71

76

82

87

91

96

99

102

104

107
