

# Antoine - Piu` Di Così`

♩ = 58,000156

Melody

Fr.horns

Timpani

Drums

ARPA

Piano

ACUSTIC

FRETLESS

Choir ah

Slow str

Warm pad

♩ = 58,000156

Melody

Piano

Warm pad

Melody

Piano

ACUSTIC

Warm pad

Melody

Piano

ACUSTIC

Warm pad

15

Melody

Fr.horns

Drums

Piano

ACUSTIC

Guitar fretboard diagram for an acoustic guitar. It shows the first three frets with fingerings for strings A, B, and T. Fingerings include 2, 3, 0, 3, 0 for string A and 4, 2 for string B.

FRETLESS

Choir ah

Slow str

Warm pad

18

Melody

Fr.horns

Timpani

Drums

Piano

FRETLESS

Choir ah

Slow str

Warm pad

20

Melody

Fr.horns

Timpani

Drums

Piano

FRETLESS

Choir ah

Slow str

Warm pad

22

Melody

Drums

Piano

FRETLESS

Slow str

Warm pad

23

Melody

Drums

Piano

FRETLESS

Slow str

Warm pad

24

Melody

Drums

Piano

FRETLESS

Slow str

Warm pad

25

Melody

Drums

Piano

FRETLESS

Slow str

Warm pad

26

Melody

Drums

Piano

FRETLESS

Slow str

Warm pad

27

Melody

Drums

Piano

FRETLESS

Slow str

Warm pad

28

Melody

Drums

Piano

FRETLESS

Slow str

Warm pad

31

Melody

Drums

Piano

FRETLESS

Slow str

Warm pad

33

Melody  
Drums  
Piano  
FRETLESS  
Slow str  
Warm pad

35

Melody  
Drums  
ARPA  
Piano  
FRETLESS  
Choir ah  
Slow str  
Warm pad

Melody

Drums

ARPA

Piano

FRETLESS

Choir ah

Warm pad

39

Melody

Timpani

Drums

Piano

FRETLESS

Choir ah

Slow str

Warm pad

41

Melody

Timpani

Drums

Piano

FRETLESS

Slow str

Warm pad

43

Melody

Timpani

Drums

Piano

FRETLESS

Slow str

Warm pad

45

Melody

Timpani

Drums

Piano

FRETLESS

Slow str

Warm pad

46

Melody

Drums

Piano

FRETLESS

Slow str

Warm pad

47

Melody

Drums

Piano

FRETLESS

Slow str

Warm pad

48

Melody

Drums

Piano

FRETLESS

Slow str

Warm pad

49

Melody

Drums

Piano

FRETLESS

Slow str

Warm pad

50

Melody

Drums

Piano

FRETLESS

Slow str

Warm pad

51

Melody

Drums

Piano

FRETLESS

Slow str

Warm pad

52

Melody

Drums

Piano

FRETLESS

Slow str

Warm pad

53

Melody

Drums

Piano

FRETLESS

Slow str

Warm pad

Detailed description of the musical score for page 18, measures 53-54:

55

Melody

Fr.horns

Timpani

ARPA

Piano

ACUSTIC

FRETLESS

Choir ah

Slow str

Warm pad

# Antoine - Piu` Di Così`

## Melody

♩ = 58,000156

5

9

12

15

18

21

24

27

30

34

V.S.

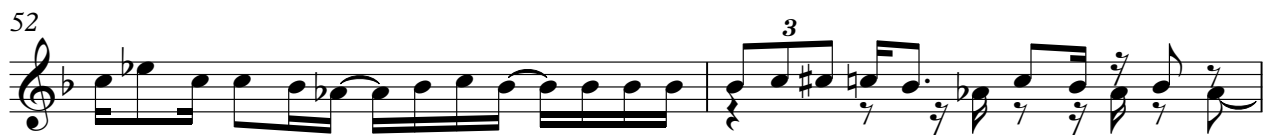
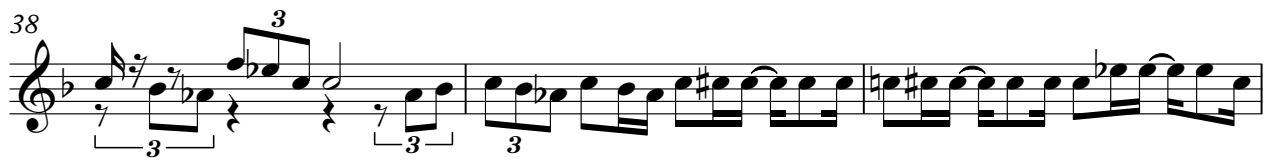

Fr.horns

Antoine - Piu` Di Cosi`

♩ = 58,000156

**15**

20

**36**

**2**

Timpani

Antoine - Piu` Di Cosi`

♩ = 58,000156

**18**

21

**18**

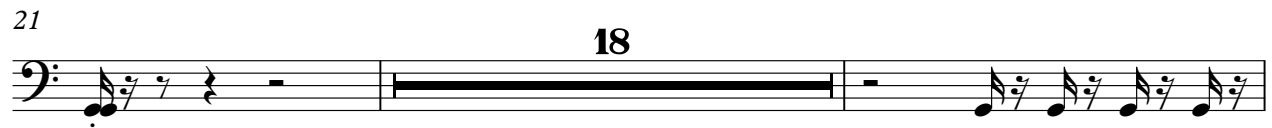

41

**2**

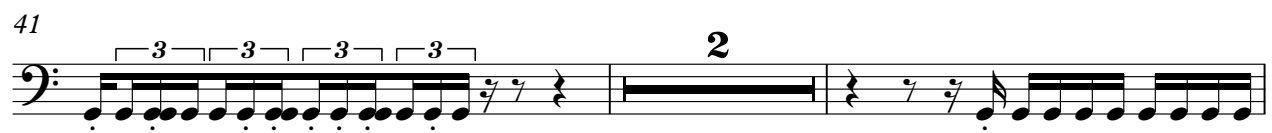

45

**12** **2**

# Antoine - Piu` Di Così

## Drums

♩ = 58,000156

**14**

3

18

21

6

6

6

6

22

6

6

6

6

23

6

6

6

6

24

6

6

6

6

25

6

6

6

6

26

6

6

6

6

27

6

6

6

6

28

6

6

2

2

31 **6** **Drums**

34

36

38

40

42

44

46

47

48

49

6 6 6

50

6 6 6 6

51

6 6 6 6

52

6 6 6 6

53

6 6 6

ARPA

Antoine - Piu` Di Così`

♩ = 58,000156

**35**

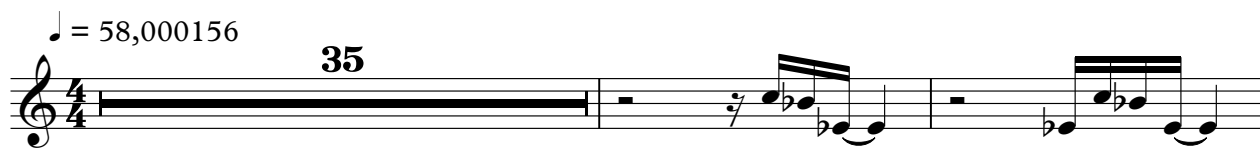

38

**19**

**2**

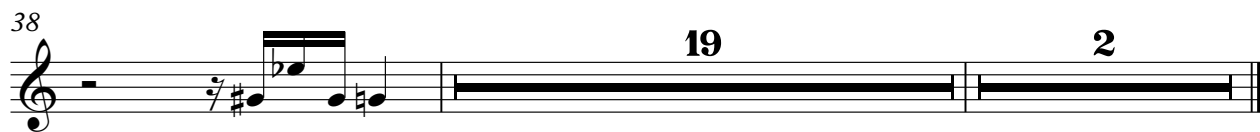

# Antoine - Piu` Di Cosi`

Piano

$\text{♩} = 58,000156$

5

9

12

15

18

V.S.

20

22

24

26

29

33

35

38

41

43

45

48

50

52

55

# Antoine - Piu` Di Cosi`

## ACUSTIC

♩ = 58,000156

**10**

E							
T							
B							
G					0	0	0
A					2	2	2
D							
A							
B							
E							
A							

14

**41**

**2**

T							
A							
B							

FRETLESS

Antoine - Piu` Di Cosi`

♩ = 58,000156

**15**

21

27

33

37

42

48

53

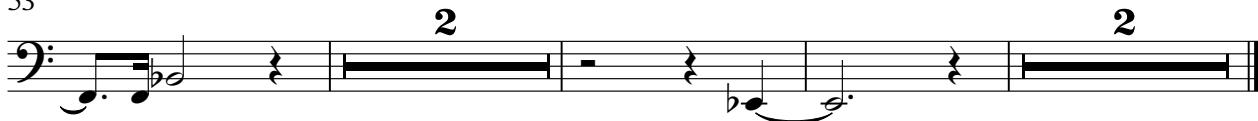

**2**

**2**

Choir ah

# Antoine - Piu` Di Così`

♩ = 58,000156

**15**

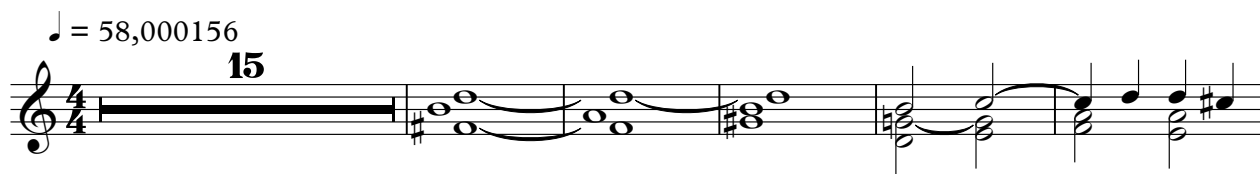

**21**

**15**

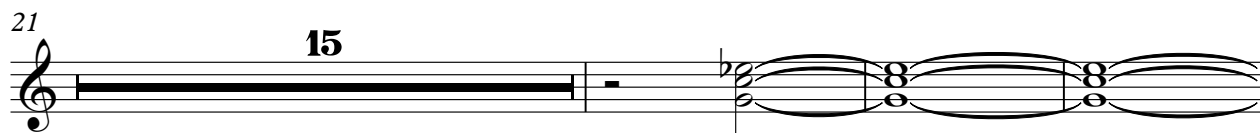

**39**

**17**

**2**

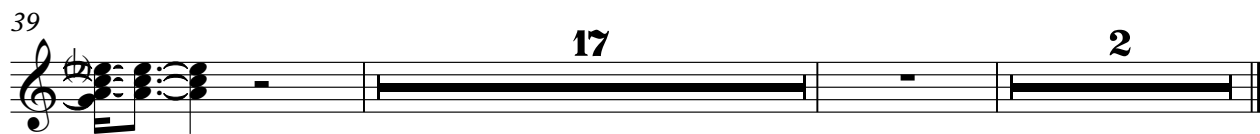

# Antoine - Piu` Di Così

Slow str

♩ = 58,000156

14

20

25

30

34

2

40

45

49

53

2

# Antoine - Piu` Di Così

Warm pad

♩ = 58,000156

2

8

13

19

25

32

38

43

48

52

4

2