

Antoine - Settembre

♩ = 70,000069

Bottle b

Blown Bottle

Melody

Clarinet in Bb

Alto sax

Alto Saxophone

Drums

Percussion

Clean gt

Electric Guitar

Overd.gt

Electric Guitar

Bass

5-string Fretless Electric Bass

Syn str.

Synth Strings

Syn str.

Synth Strings

Charang

Lead 5 (Charang)

Warm pad

Pad 5 (Bowed)

Sweep pa

FX 1 (Rain)

♩ = 70,000069

Echo dr.

FX 7 (Echoes)

Piano

Solo

5

B. Bottle
Perc.
Syn. Str.
Pad 5
FX 7
Solo

8

B. Bottle
Cl.
Perc.
E. Gtr.
E. Gtr.
Syn. Str.
Syn. Str.
Pad 5
FX 7
Solo

11

B. Bottle
Cl.
E. Gtr.
Syn. Str.
Syn. Str.
Pad 5
FX 7
Solo

15

B. Bottle
Cl.
E. Bass
Syn. Str.
Syn. Str.
Pad 5
FX 7
Solo

18

Cl.
Perc.
E. Gtr.
E. Bass
Syn. Str.
Syn. Str.
Pad 5
FX 7
Solo

21

Cl.
Perc.
E. Gtr.
E. Bass
Syn. Str.
Syn. Str.
Pad 5
FX 7
Solo

24

Cl.
Perc.
E. Bass
Syn. Str.
Syn. Str.
Pad 5
FX 1
FX 7
Solo

27

Cl.
Perc.
E. Bass
FX 1
FX 7
Solo

30

Cl.
Perc.
E. Bass
Syn. Str.
Pad 5
FX 7
Solo

33

Cl.
Perc.
E. Bass
Syn. Str.
Pad 5
FX 7
Solo

36

Cl.

Alto Sax.

Perc.

E. Gtr.

E. Bass

Syn. Str.

Lead 5

Pad 5

FX 7

Solo

39

Alto Sax.

Perc.

E. Gtr.

E. Bass

Syn. Str.

Lead 5

Pad 5

FX 7

Solo

42

Cl.

Alto Sax.

Perc.

E. Gtr.

E. Bass

Syn. Str.

Pad 5

FX 7

Solo

45

Cl.

Perc.

E. Bass

Syn. Str.

Pad 5

FX 1

FX 7

Solo

48

Cl.
Perc.
E. Bass
Syn. Str.
Lead 5
Pad 5
FX 1
FX 7
Solo

51

Cl.
Perc.
E. Bass
Syn. Str.
Lead 5
Pad 5
FX 7
Solo

54

Cl.
Perc.
E. Bass
Syn. Str.
Pad 5
FX 7
Solo

57

Cl.
Alto Sax.
Perc.
E. Grt.
E. Bass
Syn. Str.
Lead 5
Pad 5
FX 7
Solo

60

Alto Sax.
Perc.
E. Grt.
E. Bass
Syn. Str.
Lead 5
Pad 5
FX 7
Solo

63

Alto Sax.
Perc.
E. Grt.
E. Bass
Syn. Str.
Lead 5
Pad 5
FX 7
Solo

66

Alto Sax. 3

Perc.

E. Gtr.

E. Bass

Syn. Str.

Lead 5

Pad 5

FX 7

Solo

68

B. Bottle

Cl.

Alto Sax.

Perc.

E. Gtr.

E. Gtr.

E. Bass

Syn. Str.

Syn. Str.

Lead 5

Pad 5

FX 1

FX 7

Solo

Blown Bottle

Antoine - Settembre

♩ = 70,000069
Bottle b

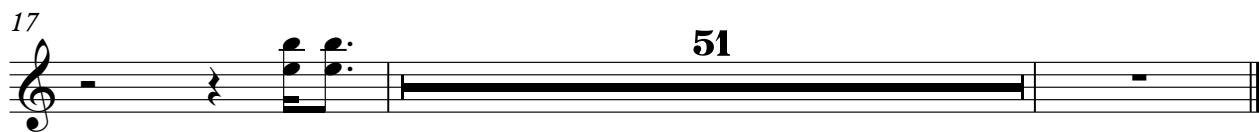

Antoine - Settembre

Clarinet in B \flat

$\text{♩} = 70,000069$
Melody

42

46

50

54

57

Alto Saxophone

Antoine - Settembre

♩ = 70,000069
Alto sax

37

3

40

3

16

58

3

61

3

3

64

3

67

3

3

Antoine - Settembre

Percussion

♩ = 70,000069
Drums

5 **9**

V.S.

Percussion

40

42

44

46

49

51

53

55

57

59

Percussion

61

63

65

67

68

♩ = 70,000069

Clean gt

9

14

4

22

16

42

15

61

65

Electric Guitar

Antoine - Settembre

♩ = 70,000069
Overd.gt

8 59

5-string Fretless Electric Bass Antoine - Settembre

♩ = 70,000069
Bass

16

20

25

30

35

40

45

49

54

59

V.S.

2

5-string Fretless Electric Bass

64

67

Antoine - Settembre

Synth Strings

♩ = 70,000069
Syn str.

7

13

18

24

33

39

43

Synth Strings

50

57

63

67

Synth Strings

Antoine - Settembre

♩ = 70,000069
Syn str.

9

14

19

24

43

Antoine - Settembre

Lead 5 (Charang)

♩ = 70,000069
Charang **37**

42 **8** **6**

60

65

Antoine - Settembre

Pad 5 (Bowed)

♩ = 70,000069
Warm pad

5

9

13

17

21

24

Pad 5 (Bowed)

FX 1 (Rain)

Antoine - Settembre

♩ = 70,000069
Sweep pa **25**

28 **16**

46

49 **19**

Antoine - Settembre

FX 7 (Echoes)

♩ = 70,000069
Echo dr.

V.S.

62

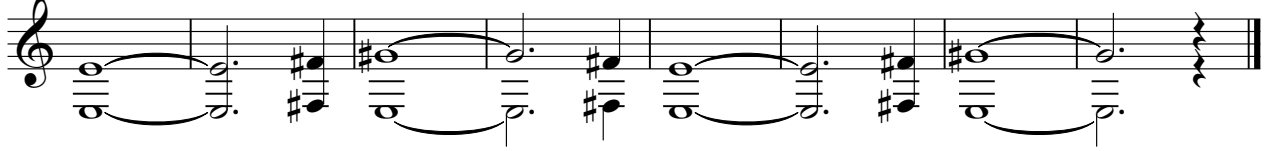

Antoine - Settembre

Solo

♩ = 70,000069

Piano

V.S.

27

30

33

36

39

42

45

48

51

54

57

60

63

66

68