

Antonello Venditti - Ricordati Di Me

♩ = 90,000900

HRN/GTR/SX

A.PIANO

3

HRN/GTR/SX

A.PIANO

4

HRN/GTR/SX

STR/SX/BRS

A.PIANO

5

HRN/GTR/SX

STR/SX/BRS

A.PIANO

6

HRN/GTR/SX

STR/SX/BRS

A.PIANO

7

HRN/GTR/SX

STR/SX/BRS

A.PIANO

8

HRN/GTR/SX

STR/SX/BRS

A.PIANO

10

HRN/GTR/SX

STR/SX/BRS

A.PIANO

13

HRN/GTR/SX

STR/SX/BRS

A.PIANO

15

HRN/GTR/SX

ACOU BASS

STR/SX/BRS

A.PIANO

18

HRN/GTR/SX

DRUMS

ACOU BASS

STR/SX/BRS

A.PIANO

20

HRN/GTR/SX

DRUMS

ACOU BASS

STR/SX/BRS

A.PIANO

22

HRN/GTR/SX

DRUMS

ACOU BASS

STR/SX/BRS

A.PIANO

24

HRN/GTR/SX

DRUMS

ACOU BASS

STR/SX/BRS

A.PIANO

26

DRUMS

ACOU BASS

STR/SX/BRS

A.PIANO

28

HRN/GTR/SX

DRUMS

ACOU BASS

STR/SX/BRS

A.PIANO

29

HRN/GTR/SX

DRUMS

ACOU BASS

STR/SX/BRS

A.PIANO

30

HRN/GTR/SX

DRUMS

ACOU BASS

STR/SX/BRS

A.PIANO

31

HRN/GTR/SX

DRUMS

ACOU BASS

STR/SX/BRS

A.PIANO

32

HRN/GTR/SX

DRUMS

ACOU BASS

STR/SX/BRS

A.PIANO

33

HRN/GTR/SX

DRUMS

ACOU BASS

STR/SX/BRS

A.PIANO

34

HRN/GTR/SX

DRUMS

ACOU BASS

STR/SX/BRS

A.PIANO

35

HRN/GTR/SX

DRUMS

ACOU BASS

STR/SX/BRS

A.PIANO

37

DRUMS

ACOU BASS

STR/SX/BRS

A.PIANO

38

HRN/GTR/SX

DRUMS

ACOU BASS

STR/SX/BRS

A.PIANO

39

HRN/GTR/SX

DRUMS

ACOU BASS

STR/SX/BRS

A.PIANO

40

HRN/GTR/SX

DRUMS

ACOU BASS

STR/SX/BRS

A.PIANO

41

HRN/GTR/SX

DRUMS

ACOU BASS

STR/SX/BRS

A.PIANO

42

HRN/GTR/SX

DRUMS

ACOU BASS

STR/SX/BRS

A.PIANO

43

HRN/GTR/SX

DRUMS

ACOU BASS

STR/SX/BRS

A.PIANO

44

HRN/GTR/SX

DRUMS

ACOU BASS

STR/SX/BRS

A.PIANO

45

HRN/GTR/SX

DRUMS

ACOU BASS

STR/SX/BRS

A.PIANO

46

DRUMS

ACOU BASS

STR/SX/BRS

A.PIANO

48

DRUMS

ACOU BASS

STR/SX/BRS

A.PIANO

49

DRUMS

ACOUBASS

STR/SX/BRS

A.PIANO

50

DRUMS

ACOUBASS

STR/SX/BRS

A.PIANO

51

DRUMS

ACOUBASS

STR/SX/BRS

A.PIANO

52

DRUMS

ACOU BASS

STR/SX/BRS

A.PIANO

53

DRUMS

ACOU BASS

STR/SX/BRS

A.PIANO

54

DRUMS

ACOU BASS

STR/SX/BRS

A.PIANO

55

DRUMS

ACOUBASS

STR/SX/BRS

A.PIANO

56

HRN/GTR/SX

DRUMS

ACOUBASS

STR/SX/BRS

A.PIANO

57

HRN/GTR/SX

DRUMS

ACOU BASS

STR/SX/BRS

A.PIANO

58

HRN/GTR/SX

DRUMS

ACOU BASS

STR/SX/BRS

A.PIANO

59

HRN/GTR/SX

DRUMS

ACOU BASS

STR/SX/BRS

A.PIANO

61

DRUMS

ACOU BASS

STR/SX/BRS

A.PIANO

62

HRN/GTR/SX

DRUMS

ACOU BASS

STR/SX/BRS

A.PIANO

63

HRN/GTR/SX

DRUMS

ACOU BASS

STR/SX/BRS

A.PIANO

66

HRN/GTR/SX

DRUMS

ACOU BASS

STR/SX/BR

A.PIANO

67

HRN/GTR/SX

DRUMS

ACOU BASS

STR/SX/BR

A.PIANO

68

HRN/GTR/SX

DRUMS

ACOU BASS

STR/SX/BRS

A.PIANO

69

HRN/GTR/SX

DRUMS

ACOU BASS

STR/SX/BRS

A.PIANO

70

HRN/GTR/SX

DRUMS

ACOU BASS

STR/SX/BRS

A.PIANO

71

HRN/GTR/SX

DRUMS

ACOU BASS

STR/SX/BRS

A.PIANO

72

HRN/GTR/SX

DRUMS

ACOU BASS

STR/SX/BRS

A.PIANO

73

HRN/GTR/SX

DRUMS

ACOU BASS

STR/SX/BRS

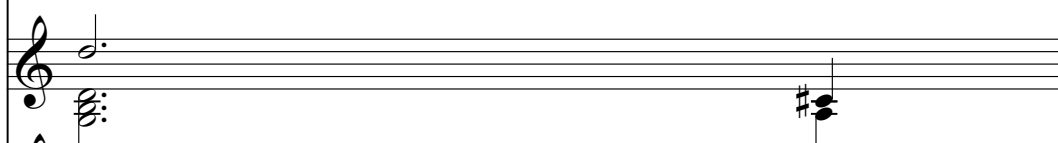

A.PIANO

74

HRN/GTR/SX

DRUMS

ACOU BASS

STR/SX/BRS

A.PIANO

75

HRN/GTR/SX

DRUMS

ACOU BASS

STR/SX/BRS

A.PIANO

76

HRN/GTR/SX

DRUMS

ACOU BASS

STR/SX/BRS

A.PIANO

77

HRN/GTR/SX

DRUMS

ACOU BASS

STR/SX/BRS

A.PIANO

78

HRN/GTR/SX

DRUMS

ACOU BASS

STR/SX/BRS

A.PIANO

79

HRN/GTR/SX

DRUMS

ACOU BASS

STR/SX/BRS

A.PIANO

80

HRN/GTR/SX

DRUMS

ACOU BASS

STR/SX/BRS

A.PIANO

81

HRN/GTR/SX

DRUMS

ACOU BASS

STR/SX/BRS

A.PIANO

82

HRN/GTR/SX

DRUMS

ACOU BASS

STR/SX/BRS

A.PIANO

83

HRN/GTR/SX

DRUMS

ACOU BASS

STR/SX/BRS

A.PIANO

84

HRN/GTR/SX

DRUMS

ACOU BASS

STR/SX/BRS

A.PIANO

85

HRN/GTR/SX

DRUMS

ACOU BASS

STR/SX/BRS

A.PIANO

86

HRN/GTR/SX

DRUMS

ACOU BASS

STR/SX/BRS

A.PIANO

87

HRN/GTR/SX

DRUMS

ACOU BASS

STR/SX/BRS

A.PIANO

88

HRN/GTR/SX

DRUMS

ACOU BASS

STR/SX/BRS

A.PIANO

89

HRN/GTR/SX

DRUMS

ACOU BASS

STR/SX/BRS

A.PIANO

90

DRUMS

ACOU BASS

STR/SX/BRS

♩ = 90,000900

4

6

9

13

17

20

23

2

28

31

34

38

41

44

56

59

63

66

69

72

75

78

81

84

87

# Antonello Venditti - Ricordati Di Me

## DRUMS

♩ = 90,000900

17

22

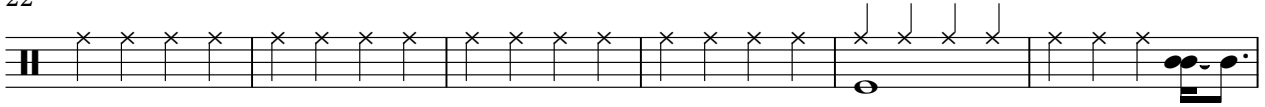

28

30

32

34

36

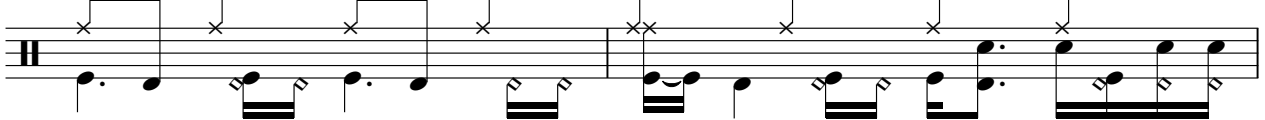

38

40

42

V.S.

DRUMS

44

46

48

50

52

54

56

57

59

61

DRUMS

63

65

67

69

71

73

75

77

79

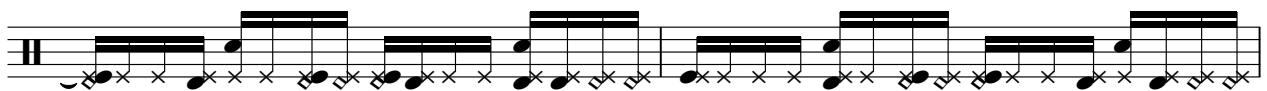

81

V.S.

83

85

87

89

90

ACOU BASS

Antonello Venditti - Ricordati Di Me

♩ = 90,000900

16

21

27

32

37

42

47

52

57

62

V.S.

67

72

77

82

87

2

♩ = 90,000900

3

9

14

19

25

30

34

40

43

46

V.S.

51

56

62

67

72

77

82

87

A.PIANO

Antonello Venditti - Ricordati Di Me

♩ = 90,000900

3

5

7

9

12

15

19

22

26

V.S.

