

Antonello Venditti - SARA

$\text{♩} = 122,000816$

SYNTH/HORN

DRUMS

GUITAR

FINGERDBAS

4

SYNTH/HORN

DRUMS

GUITAR

FINGERDBAS

7

SYNTH/HORN

DRUMS

GUITAR

FINGERDBAS

10

DRUMS

GUITAR

FINGERDBAS

PRG.CHANGE

12

DRUMS

GUITAR

FINGERDBAS

PRG.CHANGE

14

DRUMS

GUITAR

FINGERDBAS

PRG.CHANGE

16

DRUMS

GUITAR

FINGERDBAS

PRG.CHANGE

18

DRUMS

GUITAR

FINGERDBAS

PRG.CHANGE

20

DRUMS

GUITAR

FINGERDBAS

PRG.CHANGE

23

DRUMS

GUITAR

FINGERDBAS

PRG.CHANGE

26

SYNTH/HORN

DRUMS

GUITAR

FINGERDBAS

PRG.CHANGE

28

SYNTH/HORN

DRUMS

GUITAR

FINGERDBAS

30

SYNTH/HORN

DRUMS

GUITAR

FINGERDBAS

32

SYNTH/HORN

DRUMS

GUITAR

FINGERDBAS

34

SYNTH/HORN

DRUMS

GUITAR

FINGERDBAS

PRG.CHANGE

36

SYNTH/HORN

DRUMS

GUITAR

FINGERDBAS

PRG.CHANGE

38

SYNTH/HORN

DRUMS

GUITAR

FINGERDBAS

PRG.CHANGE

40

SYNTH/HORN

DRUMS

GUITAR

FINGERDBAS

42

SYNTH/HORN

DRUMS

GUITAR

FINGERDBAS

44

SYNTH/HORN

DRUMS

GUITAR

FINGERDBAS

PRG.CHANGE

46

SYNTH/HORN

DRUMS

GUITAR

FINGERDBAS

PRG.CHANGE

48

SYNTH/HORN

DRUMS

GUITAR

FINGERDBAS

PRG.CHANGE

50

SYNTH/HORN

DRUMS

GUITAR

FINGERDBAS

PRG.CHANGE

52

SYNTH/HORN

DRUMS

GUITAR

FINGERDBAS

PRG.CHANGE

54

SYNTH/HORN

DRUMS

GUITAR

FINGERDBAS

PRG.CHANGE

56

SYNTH/HORN

DRUMS

GUITAR

FINGERDBAS

PRG.CHANGE

58

SYNTH/HORN

DRUMS

GUITAR

FINGERDBAS

PRG.CHANGE

60

SYNTH/HORN

DRUMS

GUITAR

FINGERDBAS

PRG.CHANGE

62

SYNTH/HORN

DRUMS

GUITAR

FINGERDBAS

PRG.CHANGE

64

SYNTH/HORN

DRUMS

GUITAR

FINGERDBAS

PRG.CHANGE

66

SYNTH/HORN

DRUMS

GUITAR

FINGERDBAS

PRG.CHANGE

68

SYNTH/HORN

DRUMS

GUITAR

FINGERDBAS

PRG.CHANGE

70

SYNTH/HORN

DRUMS

GUITAR

FINGERDBAS

72

SYNTH/HORN

DRUMS

GUITAR

FINGERDBAS

74

SYNTH/HORN

DRUMS

GUITAR

FINGERDBAS

76

SYNTH/HORN

DRUMS

GUITAR

FINGERDBAS

PRG.CHANGE

78

SYNTH/HORN

DRUMS

GUITAR

FINGERDBAS

PRG.CHANGE

80

SYNTH/HORN

DRUMS

GUITAR

FINGERDBAS

PRG.CHANGE

82

SYNTH/HORN

DRUMS

FINGERDBAS

PRG.CHANGE

84

SYNTH/HORN

DRUMS

GUITAR

FINGERDBAS

PRG.CHANGE

86

SYNTH/HORN

DRUMS

GUITAR

FINGERDBAS

PRG.CHANGE

88

SYNTH/HORN

DRUMS

GUITAR

FINGERDBAS

PRG.CHANGE

90

SYNTH/HORN

DRUMS

GUITAR

FINGERDBAS

PRG.CHANGE

92

SYNTH/HORN

DRUMS

GUITAR

FINGERDBAS

PRG.CHANGE

94

SYNTH/HORN

DRUMS

GUITAR

FINGERDBAS

PRG.CHANGE

96

SYNTH/HORN

DRUMS

GUITAR

FINGERDBAS

PRG.CHANGE

98

SYNTH/HORN

DRUMS

GUITAR

FINGERDBAS

PRG.CHANGE

99

SYNTH/HORN

DRUMS

GUITAR

FINGERDBAS

SYNTH/HORN

Antonello Venditti - SARA

♩ = 122,000816

9

17

32

41

49

58

62

64

66

69

V.S.

SYNTH/HORN

77

84

92

97

Antonello Venditti - SARA

DRUMS

♩ = 122,000816

5

9

13

17

21

25

29

33

37

V.S.

DRUMS

41

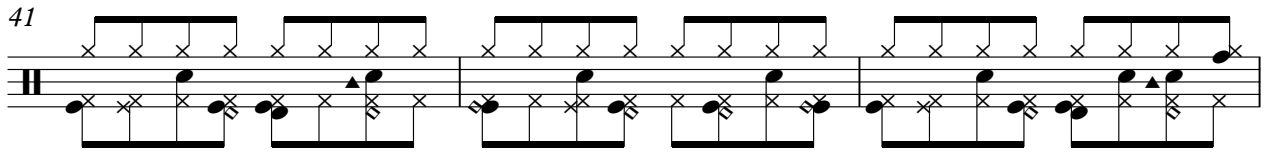

44

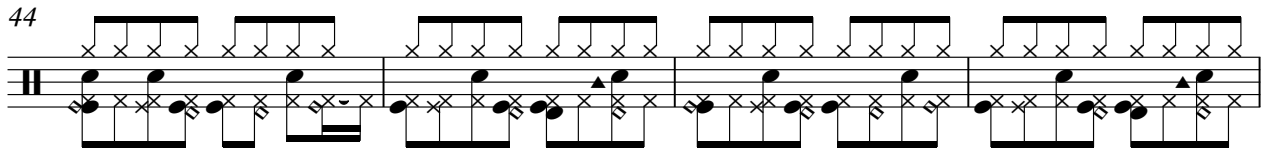

48

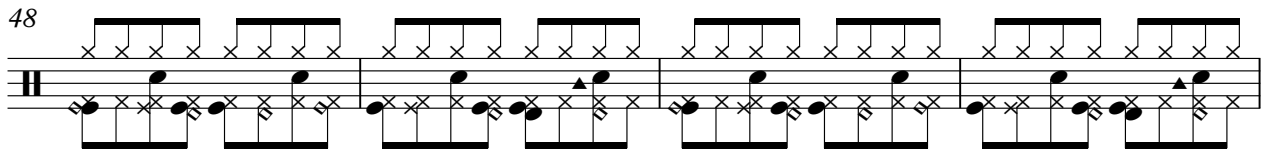

52

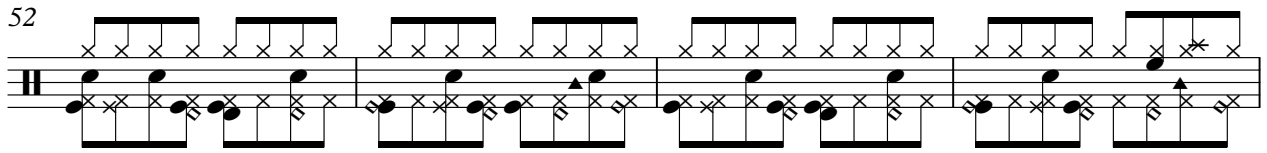

56

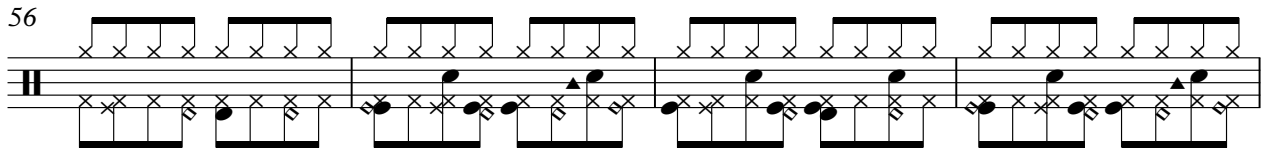

60

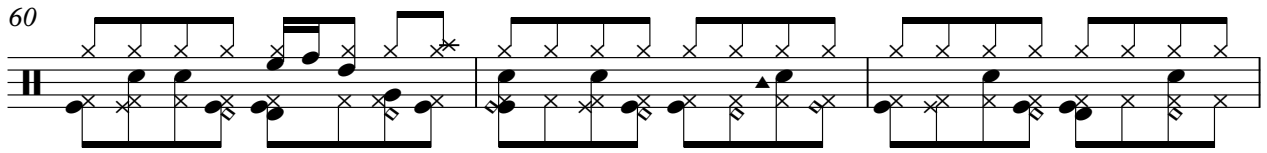

63

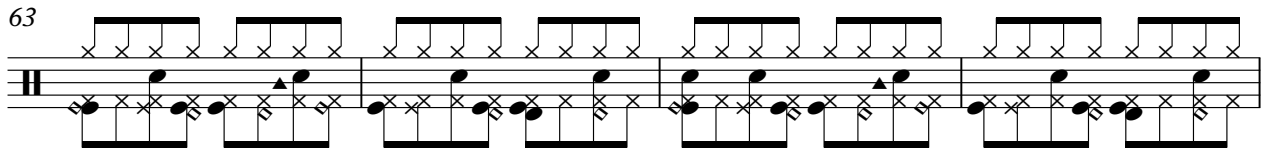

67

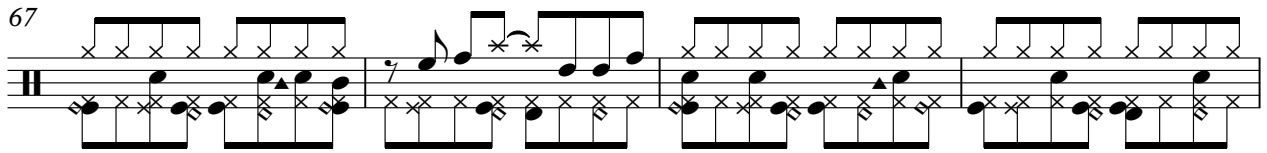

71

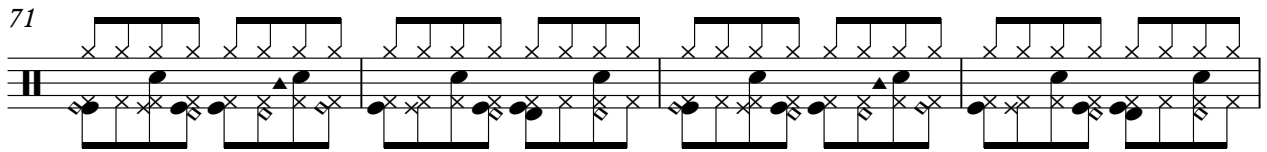

75

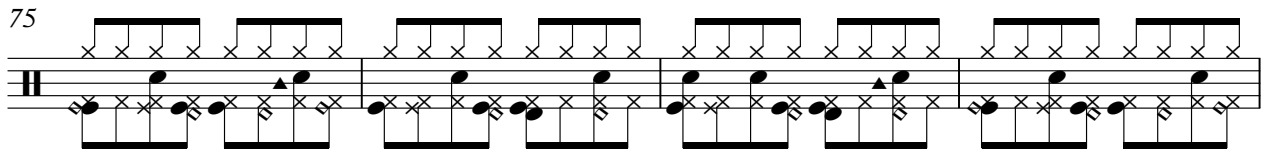

DRUMS

79

83

87

91

95

98

Antonello Venditti - SARA

GUITAR

$\text{♩} = 122,000816$

5

9

13

17

22

3

28

31

34

38

V.S.

GUITAR

42

45

48

51

55

59

62

65

68

71

GUITAR

74

77

82

87

90

93

96

98

♩ = 122,000816

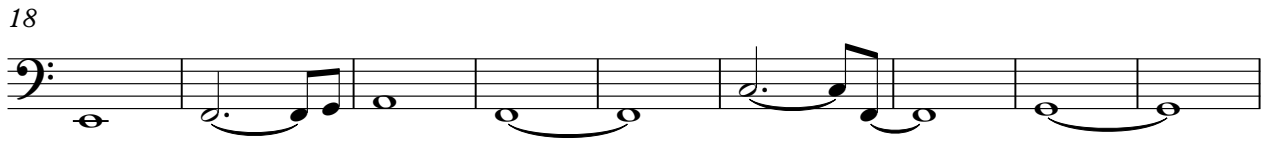
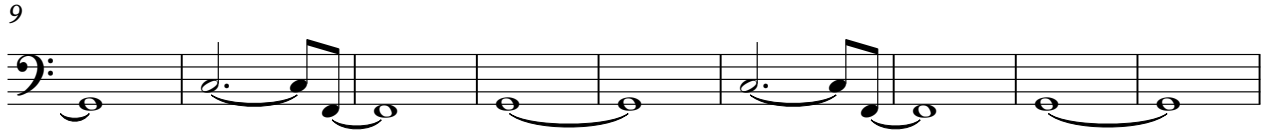
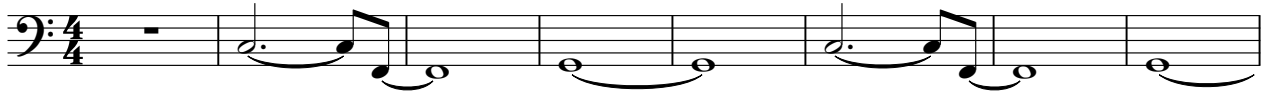

V.S.

64

69

74

79

85

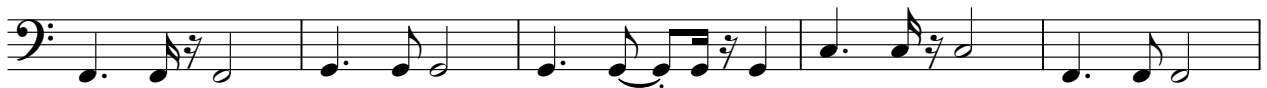

90

95

98

♩ = 122,000816

9

13

18

23

9

9

36

38

4

44

48

52

54

56

62

67

77

79

81

83

85

87

89

91

93

95

V.S.

