

Antonio Carlos e Jcaf - Voce Abusou

00:00:06:14

2.1,00

Editora Jazz Music Ltda (Mega.mid Musical Software Ltda)

♩ = 69,999985

A tempo marking $\text{♩} = 69,999985$ is placed below the Electric Piano staff.

A tempo marking $\text{♩} = 69,999985$ is placed above the Perc. staff.

4

Perc.

E. Bass

E. Bass

E. Pno.

Syn. Str.

5

Perc.

E. Bass

E. Bass

E. Pno.

Syn. Str.

6

Perc.

E. Bass

E. Bass

E. Pno.

Syn. Str.

7

Perc.

E. Bass

E. Bass

E. Pno.

Syn. Str.

8

Perc.

E. Bass

E. Bass

E. Pno.

Syn. Str.

9

Perc.

E. Bass

E. Bass

E. Pno.

Syn. Str.

10

Perc. E. Bass E. Bass E. Pno. Syn. Str.

11

Perc. E. Bass E. Bass E. Pno. Syn. Str.

12

Perc.

E. Bass

E. Bass

E. Pno.

Syn. Str.

13

Perc.

E. Bass

E. Bass

E. Pno.

Syn. Str.

14

Perc. E. Bass E. Bass E. Pno. Syn. Str.

15

Perc. E. Bass E. Bass E. Pno. Syn. Str.

16

Perc.

E. Bass

E. Bass

E. Pno.

Syn. Str.

17

Perc.

E. Bass

E. Bass

E. Pno.

Syn. Str.

18

Perc.

E. Bass

E. Bass

E. Pno.

Syn. Str.

19

Perc.

E. Bass

E. Bass

E. Pno.

Syn. Str.

20

Perc.

E. Bass

E. Bass

E. Pno.

Syn. Str.

21

Perc.

E. Bass

E. Bass

E. Pno.

Syn. Str.

22

Perc.

E. Bass

E. Bass

E. Pno.

Syn. Str.

23

Perc.

E. Bass

E. Bass

E. Pno.

Syn. Str.

24

Perc.

E. Bass

E. Bass

E. Pno.

Syn. Str.

25

Perc.

E. Bass

E. Bass

E. Pno.

Syn. Str.

26

Perc.

E. Bass

E. Bass

E. Pno.

Syn. Str.

27

Perc.

E. Bass

E. Bass

E. Pno.

Syn. Str.

28

Perc.

E. Bass

E. Bass

E. Pno.

Syn. Str.

29

Perc.

E. Bass

E. Bass

E. Pno.

Syn. Str.

30

Perc.

E. Bass

E. Bass

E. Pno.

Syn. Str.

31

Perc.

E. Bass

E. Bass

E. Pno.

Syn. Str.

32

Perc.

E. Bass

E. Bass

E. Pno.

Syn. Str.

3

33

Perc.

E. Bass

E. Bass

E. Pno.

Syn. Str.

34

Perc.

E. Bass

E. Bass

E. Pno.

Syn. Str.

35

Perc.

E. Bass

E. Bass

E. Pno.

Syn. Str.

36

Perc.

E. Bass

E. Bass

E. Pno.

Syn. Str.

37

Perc.

E. Bass

E. Bass

E. Pno.

Syn. Str.

38

Perc.

E. Bass

E. Bass

E. Pno.

Syn. Str.

39

Perc.

E. Bass

E. Bass

E. Pno.

Syn. Str.

40

Perc.

E. Bass

E. Bass

E. Pno.

Syn. Str.

41

Perc.

E. Bass

E. Bass

E. Pno.

Syn. Str.

42

Perc. E. Bass E. Bass E. Pno. Syn. Str.

43

Perc. E. Bass E. Bass E. Pno. Syn. Str.

44

Perc.

E. Bass

E. Bass

E. Pno.

Syn. Str.

45

Perc.

E. Bass

E. Bass

E. Pno.

Syn. Str.

46

Perc.

E. Bass

E. Bass

E. Pno.

Syn. Str.

47

Perc.

E. Bass

E. Bass

E. Pno.

Syn. Str.

48

Perc.

E. Bass

E. Bass

E. Pno.

Syn. Str.

49

Perc.

E. Bass

E. Bass

E. Pno.

Syn. Str.

50

Percussion Antonio Carlos e Joca - Voce Abusou

♩ = 69,999985

♩ = 69,999985

V.S.

Percussion

13

14

15

16

17

18

19

20

21

22

Percussion

23

24

25

26

27

28

29

30

31

32

V.S.

Percussion

33

34

35

36

37

38

39

40

41

42

43

44

45

46

47

48

49

50

Antonio Carlos e Joca - Voce Abusou
Electric Bass

♩ = 69,999985

♩ = 69,999985

V.S.

38

42

46

49

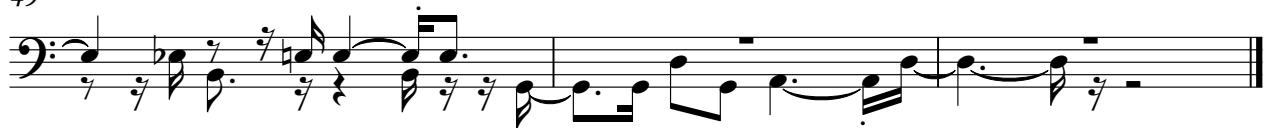

Antonio Carlos e Joca - Voce Abusou
Fretless Electric Bass

♩ = 69,999985

♩ = 69,999985

V.S.

2

Fretless Electric Bass

38

42

46

49

Antonio Carlos e Joca - Voce Abusou
Electric Piano

♩ = 69,999985 ♩ = 69,999985

V.S.

18

20

23

25

28

31

34

36

39

41

44

47

V.S.

49

Antonio Carlos e Joca - Voce Abusou
Synth Strings

♩ = 69,999985 ♩ = 69,999985

2

7

10

13

18

22

26

29

34

38

V.S.

42

45

49

