

Antonio Carlos e Renato - Bica D agua

♩ = 123,999992

Percussion

Electric Guitar

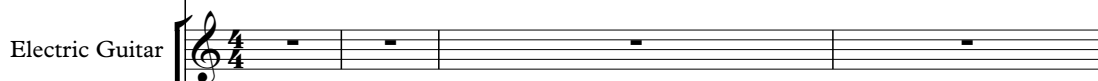

Electric Bass

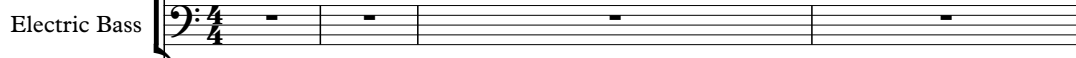

Bandoneon

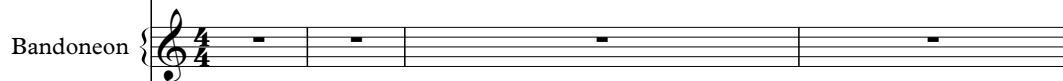

Bandoneon

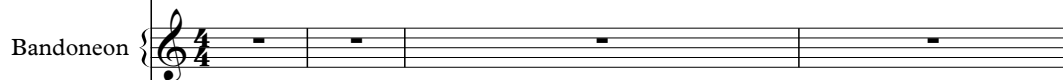

Bandoneon

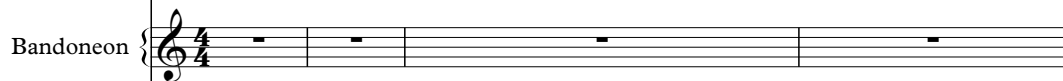

Celesta

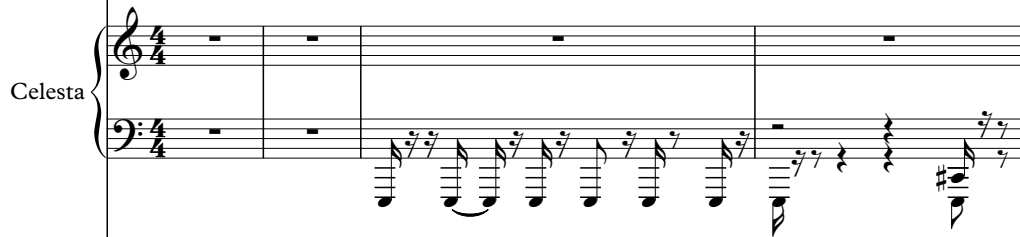

♩ = 123,999992

Tape Sampler Keyboard [Strings]

5

7

9

Perc.

E. Gtr.

E. Bass

Band.

Band.

Band.

Cel.

Tape Smp. Str.

11

Perc.

E. Gtr.

E. Bass

Band.

Band.

Band.

Cel.

Tape Smp. Str.

13

Perc.

E. Gtr.

E. Bass

Band.

Band.

Band.

Cel.

Tape Smp. Str.

15

Perc.

E. Gtr.

E. Bass

Band.

Cel.

Tape Smp. Str.

17

Perc.

E. Gtr.

E. Bass

Band.

Band.

Band.

Cel.

Tape Smp. Str

19

Perc. E. Gtr. E. Bass Band. Band. Band. Cel. Tape Smp. Str.

21

Perc. E. Gtr. E. Bass Band. Band. Band. Cel. Tape Smp. Str.

23

25

27

Perc. E. Gtr. E. Bass Band. Band. Band. Cel. Tape Smp. Str.

29

Perc. E. Gtr. E. Bass Band. Band. Band. Cel. Tape Smp. Str.

31

Perc.

E. Gtr.

E. Bass

Band.

Band.

Band.

Cel.

Tape Smp. Str.

33

Perc.

E. Gtr.

E. Bass

Band.

Band.

Band.

Cel.

Tape Smp. Str.

35

Perc. E. Gtr. E. Bass Band. Band. Band. Cel. Tape Smp. Str.

37

Perc. E. Gtr. E. Bass Band. Band. Band. Cel. Tape Smp. Str.

39

Perc. 
  
 E. Gtr. 
  
 E. Bass 
  
 Band. 
  
 Band. 
  
 Band. 
  
 Cel. 
  
 Tape Smp. Str. 

41

Perc.

E. Gtr.

E. Bass

Band.

Band.

Band.

Cel.

Tape Smp. Str.

43

45

Perc.

E. Gtr.

E. Bass

Band.

Band.

Band.

Cel.

Tape Smp. Str.

47

Perc. E. Grtr. E. Bass Band. Band. Band. Cel. Tape Smp. Str.

49

Perc. E. Grtr. E. Bass Band. Band. Band. Cel. Tape Smp. Str.

51

Perc.

E. Gtr.

E. Bass

Band.

Band.

Band.

Cel.

Tape Smp. Str

53

Perc.

E. Gtr.

E. Bass

Band.

Band.

Band.

Cel.

Tape Smp. Str.

55

Perc.

E. Gtr.

E. Bass

Band.

Band.

Band.

Cel.

Tape Smp. Str.

57

Perc. E. Gtr. E. Bass Band. Band. Band. Cel. Tape Smp. Str.

59

Perc. E. Gtr. E. Bass Band. Band. Band. Cel. Tape Smp. Str.

61

Perc.

E. Gtr.

E. Bass

Band.

Band.

Band.

Cel.

Tape Smp. Str.

63

Perc.

E. Gtr.

E. Bass

Band.

Band.

Band.

Cel.

Tape Smp. Str.

65

Perc.

E. Gtr.

E. Bass

Band.

Band.

Band.

Cel.

Tape Smp. Str.

67

Perc.

E. Gtr.

E. Bass

Band.

Band.

Band.

Cel.

Tape Smp. Str.

69

Perc.

E. Gtr.

E. Bass

Band.

Band.

Band.

Cel.

Tape Smp. Str.

71

Perc.

E. Gtr.

E. Bass

Band.

Band.

Band.

Cel.

Tape Smp. Str.

73

Perc. E. Gtr. E. Bass Band. Band. Band. Cel. Tape Smp. Str.

75

Perc. E. Gtr. E. Bass Band. Band. Band. Cel. Tape Smp. Str.

77

Perc. E. Gtr. E. Bass Band. Band. Band. Cel. Tape Smp. Str.

79

Perc. E. Gtr. E. Bass Band. Band. Band. Cel. Tape Smp. Str.

80

Perc.

E. Gtr.

E. Bass

Band.

Band.

Band.

Cel.

Tape Smp. Str.

Antonio Carlos e Renato - Bica D'água  
Percussion

♩ = 123,999992

V.S.

22

25

27

29

31

33

35

37

39

41

Percussion

43

46

48

50

52

54

56

59

61

63

V.S.

Percussion

65

67

69

71

73

76

78

80

Antonio Carlos e Renato - Bica D agua  
Electric Guitar

♩ = 123,999992

3 2

7

9

12

15

18

21

23

26

29

V.S.

32

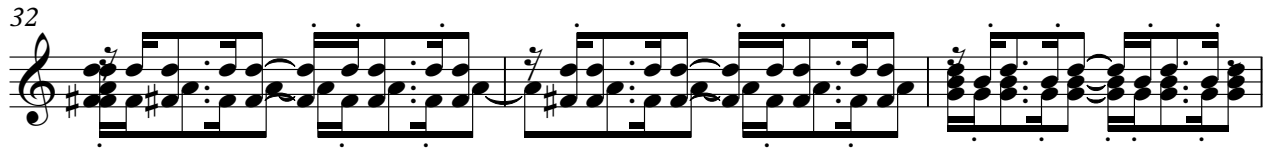

35

37

39

42

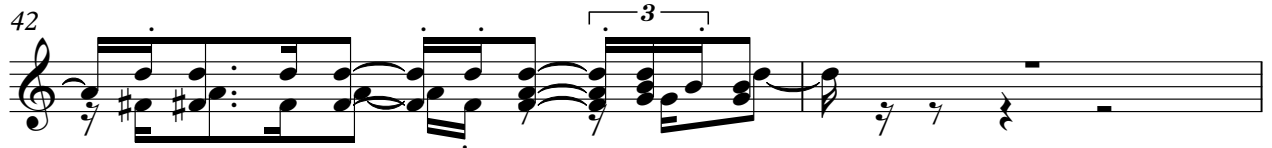

44

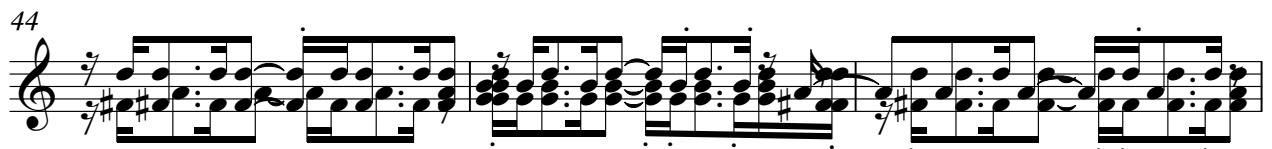

47

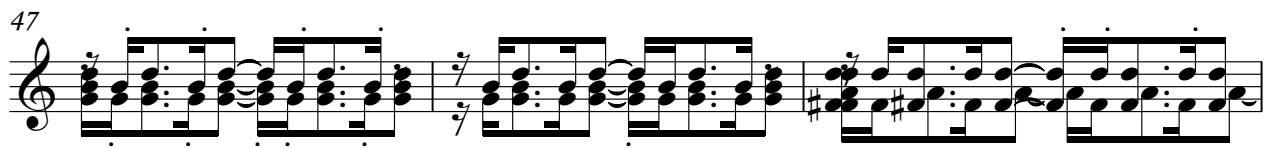

50

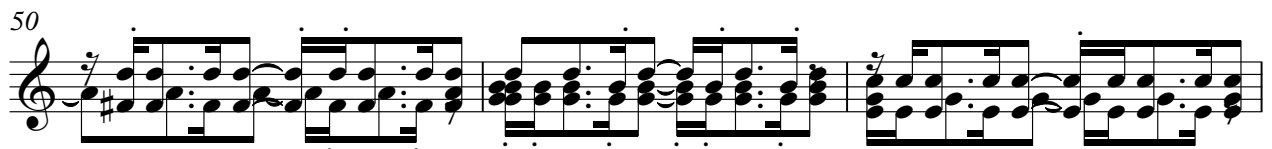

53

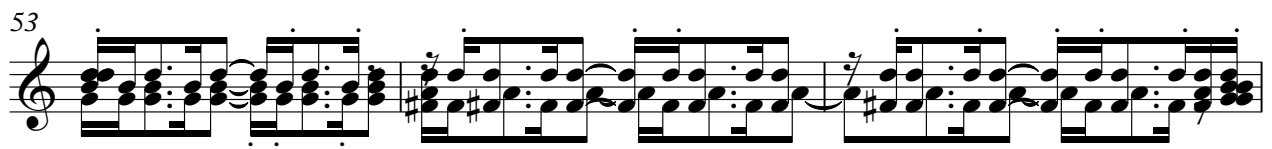

56

59

61

64

67

70

73

76

78

80

# Antonio Carlos e Renato - Bica D agua

## Electric Bass

♩ = 123,999992

3 2

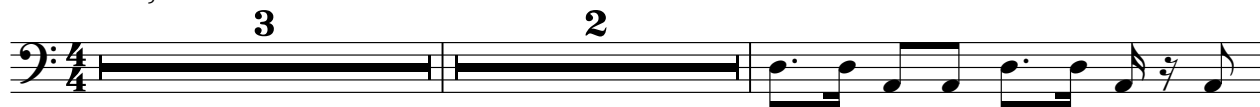

7

9

12

15

18

21

23

26

29

V.S.

32

35

37

39

41

43

46

49

52

55

58

61

64

67

70

73

76

78

80

Measures 28-46:

V.S.

68

70

72

74

76

78

80

Antonio Carlos e Renato - Bica D'agua  
Bandoneon

♩ = 123,999992

V.S.

Bandoneon

28

30

32

34

36

38

40

42

44

46

Bandoneon

48

50

52

54

56

58

60

62

64

66

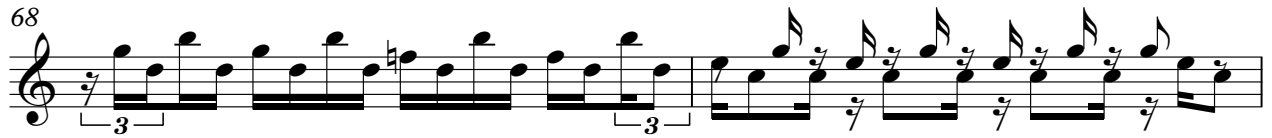

Antonio Carlos e Renato - Bica D'agua  
Bandoneon

♩ = 123,999992

3 2 3

7 9 12 14 16 18 20 22

V.S.

24

26

28

30

32

34

36

38

40

42

44

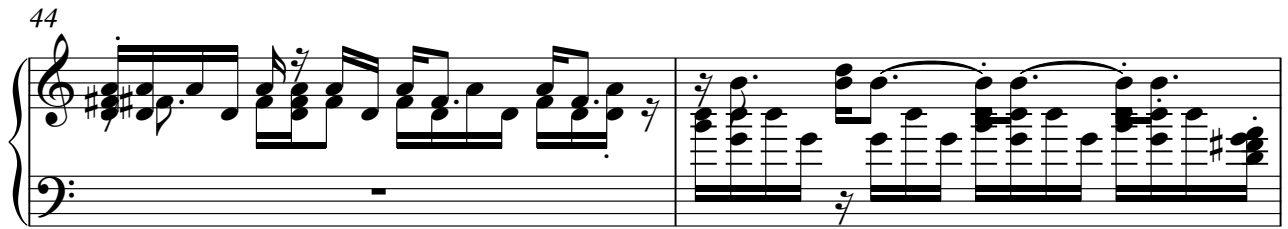

46

48

50

52

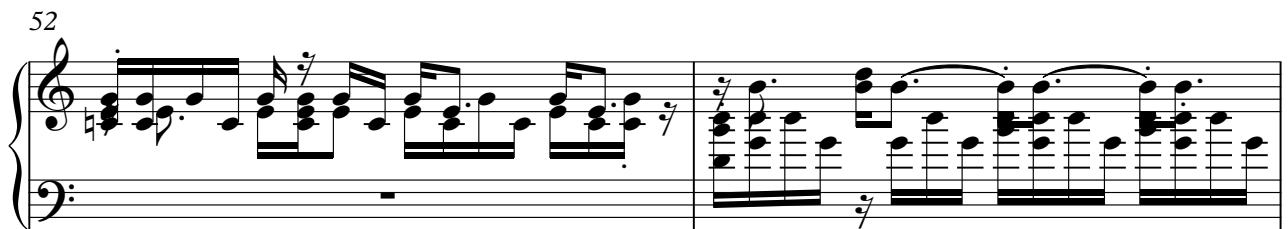

54

56

58

V.S.

Celesta Antonio Carlos e Renato - Bica D agua

♩ = 123,999992

2

4

7

9

12

15

18

21

23

V.S.

26

29

32

35

37

39

41

43

46

49

52

54

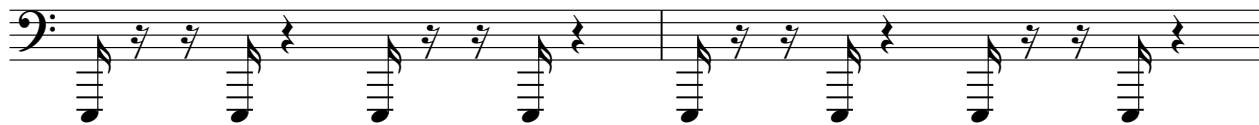

56

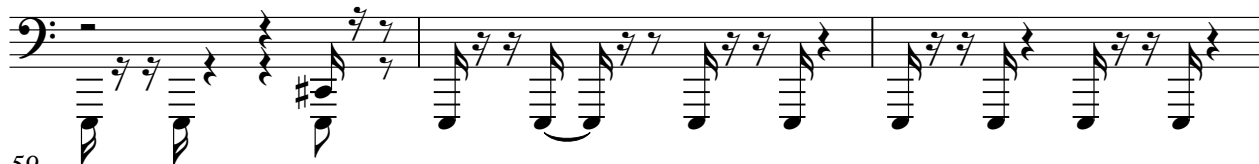

59

62

65

68

70

73

75

V.S.

77

80

Antonio Carlos e Renato - Bica D agua  
Tape Sampler Keyboard [Strings]

♩ = 123,999992

9

17

22

27

34

39

V.S.

43

50

56

62

69

73

77

81