

Antonio Carlos e Renato - Forro e Paixao

♩ = 88,000023

Percussion

5-string Electric Bass

Bandoneon

Bandoneon

Bandoneon

Celesta

Celesta

♩ = 88,000023

0xx.34.268.5855

5

9

15

17

23

25

29

Perc. E. Bass Band. Band. Band. Band. Cel. Cel.

- Perc.**: The top staff, featuring a complex rhythmic pattern with various note values and rests.
- E. Bass**: The second staff, showing a melodic line in the bass clef with some rests.
- Band.**: The third staff, a single treble clef staff with a melodic line.
- Band.**: The fourth staff, a grand staff (treble and bass clefs) with a melodic line.
- Band.**: The fifth staff, a single treble clef staff with a melodic line.
- Cel.**: The sixth staff, a single bass clef staff with a rhythmic pattern.
- Cel.**: The seventh staff, a single treble clef staff with a rhythmic pattern.

The key signature for the entire score is one sharp (F#), and the time signature is 4/4. The Percussion part is highly rhythmic, while the other instruments provide harmonic and melodic support.

33

35

37

39

Perc.

E. Bass

Band.

Band.

Cel.

41

Perc.

E. Bass

Band.

Band.

Cel.

43

45

47

Perc.

E. Bass

Band.

Band.

Cel.

49

Perc.

E. Bass

Band.

Band.

Cel.

51

Perc.

E. Bass

Band.

Band.

Cel.

Double bar lines are present on the left side of the page, separating the three systems of music.

53

Perc.   
E. Bass   
Band.   
Band.   
Cel. 

55

Perc.   
E. Bass   
Band.   
Band.   
Cel. 

57

Perc.   
E. Bass   
Band.   
Band.   
Cel. 

59

Perc. E. Bass Band. Band. Cel.

61

Perc. E. Bass Band. Band. Cel.

63

Perc. E. Bass Band. Band. Cel.

65

67

69

Perc. E. Bass Band. Band. Band. Cel.

71

Perc. E. Bass Band. Band. Band. Cel.

Antonio Carlos e Renato - Forro e Paixao

Percussion

♩ = 88,000023

3

5

7

9

11

13

15

17

19

0xx.34.268.5855

V.S.

21

23

25

27

29

31

33

35

37

39

41

43

45

47

49

51

53

55

57

59

V.S.

61

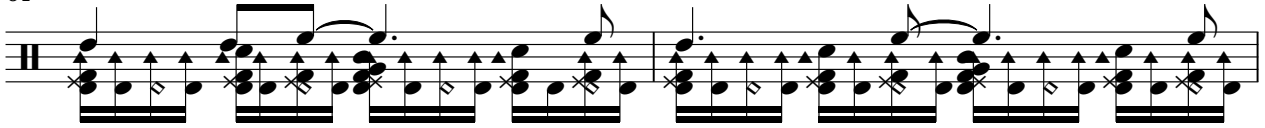

63

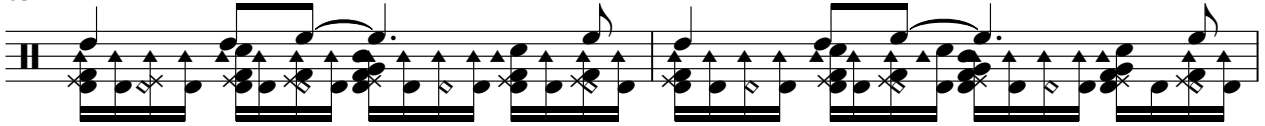

65

67

69

71

72

Antonio Carlos e Renato - Forro e Paixao

5-string Electric Bass

♩ = 88,000023

4

7

10

14

18

21

25

28

32

0xx.34.268.5855

V.S.

35

38

42

46

49

52

55

58

61

64

67

70

72

Antonio Carlos e Renato - Forro e Paixao

Bandoneon

♩ = 88,000023

8

11

13

15

17

19

21

23

25

27

0xx.34.268.5855

V.S.

30 **7**

39

41

43

45

47

49

51

53

55

57

59

61

63

65

Bandoneon

Antonio Carlos e Renato - Forro e Paixao

♩ = 88,000023

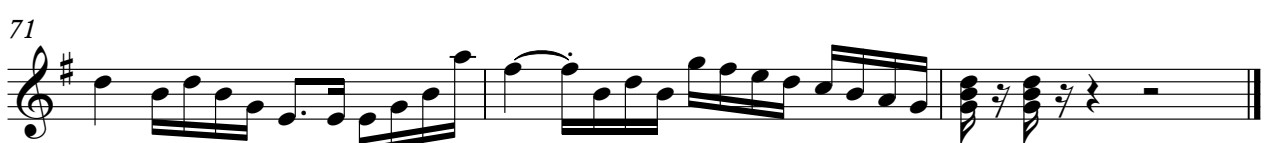
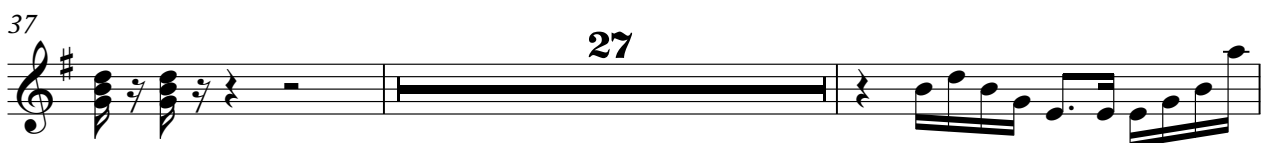

0xx.34.268.5855

Bandoneon

Antonio Carlos e Renato - Forro e Paixao

♩ = 88,000023

0xx.34.268.5855

29

32

35

38

27

27

67

70

72

Bandoneon

Antonio Carlos e Renato - Forro e Paixao

♩ = 88,000023

0xx.34.268.5855

7

13

19

26

33

0xx.34.268.5855

V.S.

39

45

51

58

65

69

Antonio Carlos e Renato - Forro e Paixao

Celesta

♩ = 88,000023

3

5

7

9

11

13

15

17

19

21

0xx.34.268.5855

V.S.

21

23

25

27

29

31

33

35

37

39

41

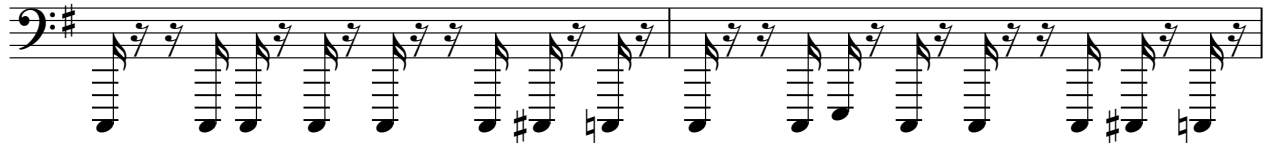

43

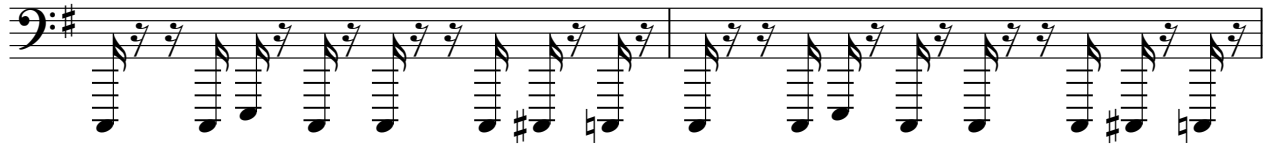

45

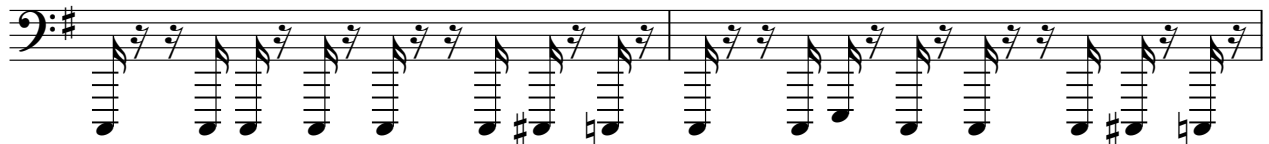

47

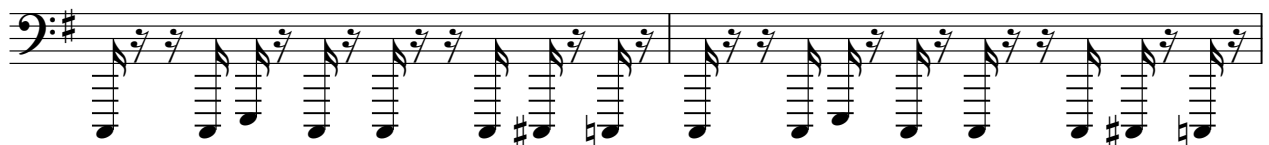

49

51

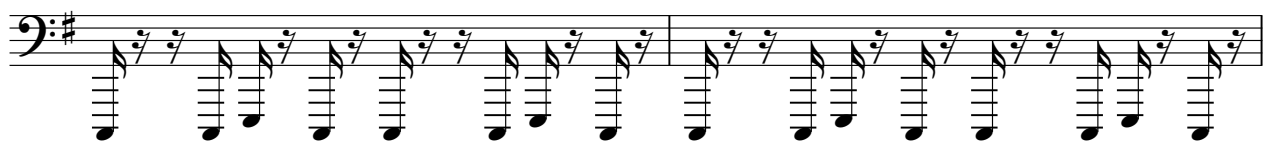

53

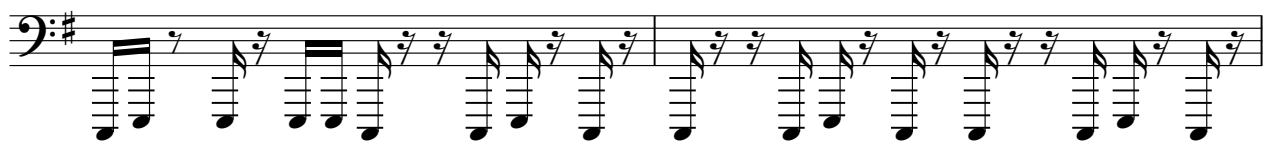

55

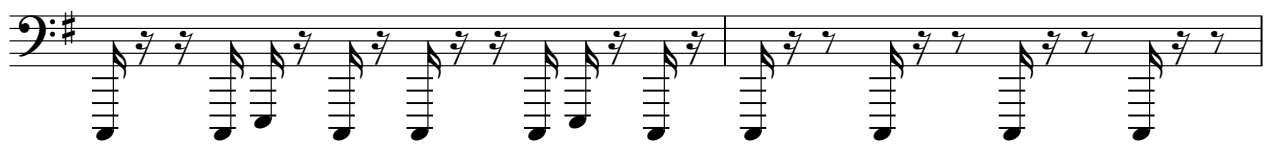

57

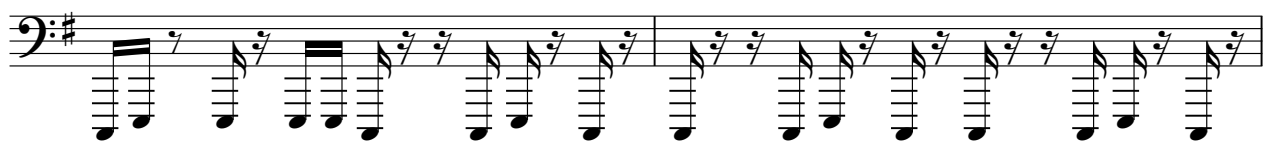

59

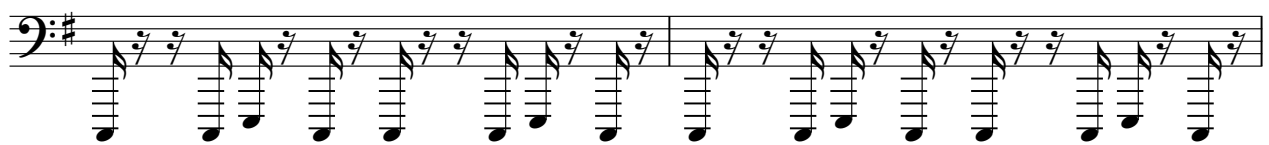

V.S.

61

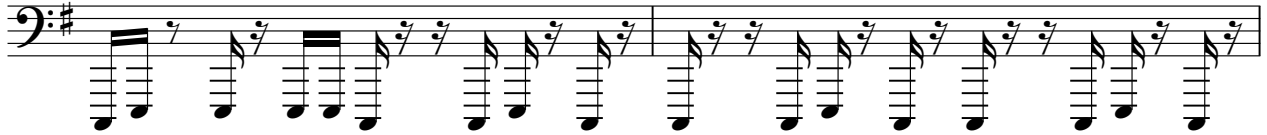

63

65

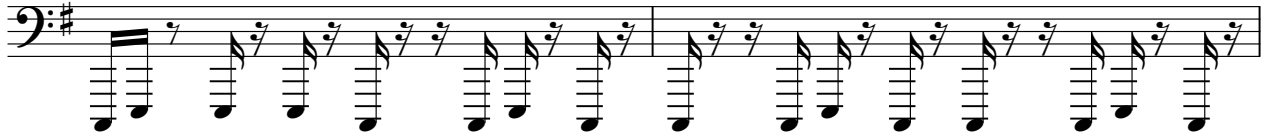

67

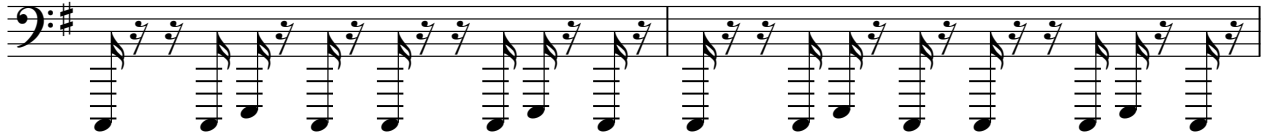

69

71

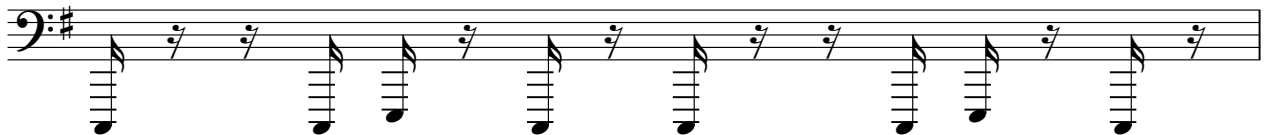

72

Antonio Carlos e Renato - Forro e Paixao

Celesta

♩ = 88,000023

0xx.34.268.5855

V.S.

21

23

25

27

29

31

33

39