

onio Carlos e Renato - Tem que Ta Fora do Ar

0.0"
1.1,00
Marcos Monthana email romeu_marcos@hotmail.com Pouso Alegre M.G.

♩ = 80,319992

Copyright © 2005 by romeu_marcos@hotmail.com.br

2

3

Perc.

J. Gtr.

E. Bass

Band.

Band.

Vla.

5

Perc.

J. Gtr.

E. Bass

Band.

Band.

Vla.

7

9

11

13

15

17

Perc.

J. Gtr.

E. Bass

Band.

Band.

Vla.

19

21

23

25

27

Perc.

J. Gtr.

E. Bass

Band.

Band.

Vla.

29

Perc.

J. Gtr.

E. Bass

Band.

Band.

Vla.

31

33

35

37

39

Perc. J. Gtr. E. Bass Band. Band. Vla.

41

Perc. J. Gtr. E. Bass Band. Band. Vla.

43

45

47

Perc.

J. Gtr.

E. Bass

Band.

Band.

Vla.

49 Perc. J. Gtr. E. Bass Band. Band. Vla.

51

Perc. J. Gtr. E. Bass Band. Band. Vla.

53

Perc. J. Gtr. E. Bass Band. Band. Vla.

55

57

59

Perc.

J. Gtr.

E. Bass

Band.

Band.

Vla.

60

Perc.

J. Gtr.

E. Bass

Band.

Band.

Vla.

onio Carlos e Renato - Tem que Ta Fora do Ar

Percussion

♩ = 80,319992

Copyright © 2005 by romeu_marcos@hotmail.com.br

V.S.

41

43

45

47

49

51

53

55

57

59

onio Carlos e Renato - Tem que Ta Fora do Ar

Jazz Guitar

♩ = 80,319992

4

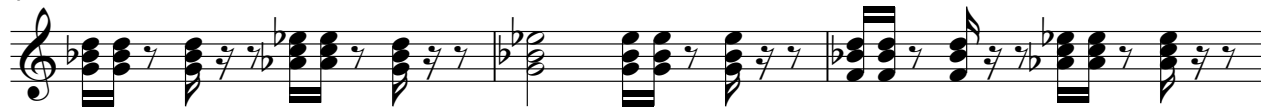

7

10

13

16

19

22

25

28

31

34

37

40

43

46

49

52

55

58

60

onio Carlos e Renato - Tem que Ta Fora do Ar

Electric Bass

♩ = 80,319992

4

7

10

13

16

19

22

25

28

31

34

37

40

43

46

49

52

55

58

onio Carlos e Renato - Tem que Ta Fora do Ar

Bandoneon

♩ = 80,319992

25

28

31

33

35

37

39

41

43

46

49

51

54

57

59

onio Carlos e Renato - Tem que Ta Fora do Ar

Bandoneon

♩ = 80,319992

25

27

33

37

41

45

49

53

57

59

onio Carlos e Renato - Tem que Ta Fora do Ar

Viola

♩ = 80,319992

6

11

16

21

25

29

34

39

43

2

Viola

48

53

57
