

All Saints - Black Coffee

♩ = 120,000000

Tenor Saxophone

Percussion

Flexatone

Electric Guitar

Electric Guitar

Electric Guitar

Electric Guitar

Quintus

Electric Piano

Percussive Organ

Percussive Organ

Synth Bass

Lead 2 (Sawtooth)

FX 5 (Brightness)

Solo

Helicopter

♩ = 120,000000

4

Ten. Sax.

Flex.

Lead 2

Two systems of musical notation for measures 4 and 5. The first system includes Tenor Saxophone, Flexatone, and Lead 2 guitar parts. The second system includes Lead 2 guitar parts. A double bar line is on the left.

6

Ten. Sax.

Flex.

Perc. Organ

Lead 2

Two systems of musical notation for measures 6 and 7. The first system includes Tenor Saxophone, Flexatone, Percussion Organ, and Lead 2 guitar parts. The second system includes Lead 2 guitar parts. A double bar line is on the left.

9

Ten. Sax.

Flex.

E. Gtr.

Perc. Organ

Lead 2

Two systems of musical notation for measures 9 and 10. The first system includes Tenor Saxophone, Flexatone, Electric Guitar, Percussion Organ, and Lead 2 guitar parts. The second system includes Lead 2 guitar parts.

11

Ten. Sax.

Perc.

Flex.

E. Gtr.

E. Gtr.

E. Gtr.

Q.

Perc. Organ

S. Bass

FX 5

Solo

13

Ten. Sax.

Perc.

E. Gtr.

E. Gtr.

E. Gtr.

Q.

Perc. Organ

S. Bass

FX 5

Solo

15

Ten. Sax.

Perc.

E. Gtr.

E. Gtr.

E. Gtr.

E. Gtr.

Q.

S. Bass

Lead 2

FX 5

Solo

17

Ten. Sax.

Perc.

E. Gtr.

E. Gtr.

E. Gtr.

E. Gtr.

Q.

S. Bass

Lead 2

FX 5

Solo

18

Ten. Sax.

Perc.

E. Gtr.

E. Gtr.

E. Gtr.

E. Gtr.

Q.

S. Bass

Lead 2

FX 5

Solo

20

Ten. Sax.

Perc.

Q.

Perc. Organ

Perc. Organ

S. Bass

FX 5

Solo

22

24

Ten. Sax.

Perc.

Q.

Perc. Organ

Perc. Organ

S. Bass

FX 5

Solo

26

28

Ten. Sax.

Perc.

E. Gtr.

E. Gtr.

Q.

Perc. Organ

Perc. Organ

S. Bass

FX 5

Solo

Detailed description of the musical score: The score is for page 12, starting at measure 28. It features ten staves. The Tenor Saxophone part has a melodic line with eighth and quarter notes. The Percussion part includes a complex rhythmic pattern with asterisks and 'x' marks. The two Electric Guitars parts play a similar melodic line with some bends. The Q part has a simple bass line. The two Percussion Organ parts play a steady chordal accompaniment. The S. Bass part has a bass line with eighth notes. The FX 5 part has a melodic line with some bends. The Solo part has a melodic line with some bends and a final flourish.

30

Ten. Sax.

Perc.

E. Gtr.

E. Gtr.

Q.

Perc. Organ

Perc. Organ

S. Bass

FX 5

Solo

Detailed description of the musical score: The score is for page 13, starting at measure 30. It features ten staves. The Tenor Saxophone part has a melodic line with a long note in the first measure. The Percussion part has a complex rhythmic pattern with asterisks indicating specific sounds. The two Electric Guitar parts have similar melodic lines with some bends. The Q part has a melodic line with some chromaticism. The two Percussion Organ parts play block chords. The Solo Bass part has a steady eighth-note bass line. The FX 5 part has a melodic line with a triplet. The Solo part has a complex melodic line with many notes and bends.

32

Ten. Sax.

Perc.

E. Gtr.

E. Gtr.

Q.

Perc. Organ

Perc. Organ

S. Bass

FX 5

Solo

Detailed description of the musical score: The score is for page 14, starting at measure 32. It features ten staves. The Tenor Saxophone part has a melodic line with slurs and accents. The Percussion part shows a complex rhythmic pattern with asterisks and 'x' marks. The two Electric Guitars parts play a similar melodic line with slurs. The Piano part has a few chords. The two Percussion Organ parts play a rhythmic accompaniment with chords. The Double Bass part has a steady bass line. The FX 5 part has a melodic line with slurs. The Solo part has a melodic line with slurs and accents.

34

- Ten. Sax.**: Treble clef, playing a melodic line with a sharp sign.
- Perc.**: Two staves, one with a drum set icon and another with rhythmic notation.
- E. Gtr.**: Two staves, both in treble clef, playing a melodic line with a sharp sign.
- Q.**: Treble clef, playing a melodic line with a sharp sign.
- Perc. Organ**: Two staves, both in treble clef, playing a rhythmic accompaniment with a sharp sign.
- S. Bass**: Bass clef, playing a rhythmic accompaniment.
- Lead 2**: Treble clef, playing a melodic line with a sharp sign.
- FX 5**: Treble clef, playing a melodic line with a sharp sign.
- Solo**: Treble clef, playing a melodic line with a sharp sign.
- Heli.**: Bass clef, playing a rhythmic accompaniment.

36

Perc. Organ

Perc. Organ

Lead 2

||

38

E. Piano

Perc. Organ

Perc. Organ

||

40

Ten. Sax.

Perc.

E. Piano

Perc. Organ

Perc. Organ

S. Bass

||

42

Ten. Sax.

Perc.

E. Piano

Perc. Organ

Perc. Organ

S. Bass

44

Ten. Sax.

Perc.

E. Piano

Perc. Organ

Perc. Organ

S. Bass

46

Ten. Sax.

Perc.

E. Piano

Perc. Organ

Perc. Organ

S. Bass

48

Ten. Sax.

Perc.

Flex.

E. Gtr.

E. Gtr.

E. Gtr.

Q.

Perc. Organ

Perc. Organ

S. Bass

FX 5

Solo

50

Ten. Sax.

Perc.

E. Gtr.

E. Gtr.

E. Gtr.

Q.

Perc. Organ

S. Bass

FX 5

Solo

Detailed description of the musical score: The score is for page 20, starting at measure 50. It features ten staves. The Tenor Saxophone part has a melodic line with some rests. The Percussion part includes a snare drum pattern with asterisks and a cymbal pattern with 'x' marks. The three Electric Guitar staves show a lead line with bends and a rhythm line with chords. The Trumpet part has a simple melodic line. The Percussion Organ part has a complex texture with many notes and rests. The String Bass part has a steady rhythmic pattern. The FX 5 part has a melodic line with a sharp sign. The Solo part has a melodic line with a sharp sign.

51

52

Ten. Sax.

Perc.

E. Gtr.

E. Gtr.

E. Gtr.

E. Gtr.

Q.

Perc. Organ

S. Bass

FX 5

Solo

Detailed description of the musical score: The score is for page 22, starting at measure 52. It features ten staves. The Tenor Saxophone (Ten. Sax.) part begins with a rest, followed by a series of eighth notes with accents. The Percussion (Perc.) part consists of a rhythmic pattern of eighth notes with asterisks above them, indicating specific percussion sounds. The four Electric Guitar (E. Gtr.) parts are arranged in a stereo-like fashion, with the top two staves playing a melodic line and the bottom two playing a harmonic accompaniment. The Trumpet (Q.) part plays a melodic line of eighth notes. The Percussion Organ part has a complex texture with chords and moving lines in both the treble and bass clefs. The Sub Bass (S. Bass) part provides a steady bass line. The FX 5 part plays a melodic line similar to the Tenor Saxophone. The Solo part has a few notes, including a chord at the end of the measure.

53

- Ten. Sax.**: Tenor Saxophone part, starting with a whole note chord.
- Perc.**: Percussion part with rhythmic patterns indicated by 'x' marks and stems.
- E. Gtr.**: Three Electric Guitar parts. The top part has a treble clef and a key signature of one sharp (F#). The middle and bottom parts have a treble clef and a key signature of two sharps (F# and C#).
- Q.**: Trumpet part with a treble clef and a key signature of one sharp (F#).
- Perc. Organ**: Percussion Organ part with a treble clef and a key signature of two sharps (F# and C#).
- S. Bass**: Sub Bass part with a bass clef.
- FX 5**: FX 5 part with a treble clef and a key signature of one sharp (F#).
- Solo**: Solo part with a treble clef and a key signature of two sharps (F# and C#).

54

Ten. Sax.

Perc.

E. Gtr.

E. Gtr.

E. Gtr.

E. Gtr.

Q.

Perc. Organ

S. Bass

FX 5

Solo

Detailed description of the musical score: The score is for page 24, starting at measure 54. It features ten staves. The Tenor Saxophone part has a melodic line with eighth notes and rests. The Percussion part shows a complex rhythmic pattern with various symbols like asterisks and 'x'. The four Electric Guitar parts are highly active, with multiple voices playing chords and melodic lines. The Trumpet part has a few notes. The Percussion Organ part has a busy, rhythmic accompaniment. The Sub Bass part provides a steady bass line. The FX 5 and Solo parts have melodic lines with some effects.

55

56

Ten. Sax.

Perc.

Flex.

E. Gtr.

E. Gtr.

E. Gtr.

E. Gtr.

Q.

Perc. Organ

S. Bass

Lead 2

FX 5

Solo

58

Ten. Sax.

Perc.

Flex.

E. Gtr.

E. Gtr.

E. Gtr.

Q.

S. Bass

Lead 2

FX 5

Solo

60

Ten. Sax.

Perc.

Flex.

E. Gtr.

E. Gtr.

E. Gtr.

Q.

S. Bass

Lead 2

FX 5

Solo

62

Ten. Sax.

Perc.

Flex.

E. Gtr.

E. Gtr.

E. Gtr.

Q.

S. Bass

Lead 2

FX 5

Solo

64

Ten. Sax.

Perc.

Flex.

E. Gtr.

E. Gtr.

E. Gtr.

Q.

S. Bass

Lead 2

FX 5

Solo

66

Ten. Sax.

Perc.

Flex.

E. Gtr.

E. Gtr.

E. Gtr.

Q.

Perc. Organ

S. Bass

Lead 2

FX 5

Solo

68

Ten. Sax.

Perc.

Flex.

E. Gtr.

E. Gtr.

E. Gtr.

Q.

S. Bass

Lead 2

FX 5

Solo

69

Ten. Sax.

Perc.

Flex.

E. Gtr.

E. Gtr.

E. Gtr.

Q.

S. Bass

Lead 2

FX 5

Solo

71

Ten. Sax.

Perc.

Flex.

E. Gtr.

E. Gtr.

E. Gtr.

Q.

S. Bass

Lead 2

FX 5

Solo

Heli.

Detailed description of the musical score: The score is for measures 71 and 72. Tenor Saxophone (Ten. Sax.) plays a melodic line in measure 71, starting with a quarter note G4, followed by a dotted quarter note A4, and a half note B4. Percussion (Perc.) features a complex rhythmic pattern with various drum sounds indicated by 'x' marks. Flexatone (Flex.) plays a series of chords, primarily triads and dyads, in a rhythmic pattern. Three Electric Guitars (E. Gtr.) play a similar chordal pattern to the Flexatone. Trumpet (Q.) plays a sustained chord in measure 71. Solo Bass (S. Bass) plays a rhythmic line with eighth and quarter notes. Lead 2 (Lead 2) plays a series of chords. FX 5 (FX 5) plays a melodic line. Solo (Solo) plays a sustained chord. Helicopter (Heli.) is silent in measure 71 and plays a rhythmic line in measure 72.

73

75

77

Perc.

E. Piano

Perc. Organ

Perc. Organ

S. Bass

79

Perc.

E. Piano

Perc. Organ

Perc. Organ

S. Bass

80

Perc.

E. Piano

Perc. Organ

Perc. Organ

S. Bass

81

Ten. Sax.

Perc.

Flex.

E. Gtr.

E. Gtr.

E. Gtr.

Q.

Perc. Organ

Perc. Organ

S. Bass

FX 5

Solo

83

84

Ten. Sax.

Perc.

E. Gtr.

E. Gtr.

E. Gtr.

Q.

Perc. Organ

S. Bass

FX 5

Solo

Detailed description of the musical score: The score is for page 40, starting at measure 84. It features ten staves. The Tenor Saxophone part has a melodic line with a long note. The Percussion part has a complex rhythmic pattern with various symbols. The three Electric Guitar staves have different parts, including a lead line with bends and a rhythm part. The Q part has a simple melodic line. The Percussion Organ part has a rhythmic accompaniment with chords. The Solo Bass part has a bass line with a long note. The FX 5 and Solo parts have long, sustained notes.

85

Ten. Sax.

Perc.

E. Gtr.

E. Gtr.

E. Gtr.

E. Gtr.

Q.

Perc. Organ

S. Bass

FX 5

Solo

86

Ten. Sax.

Perc.

E. Gtr.

E. Gtr.

E. Gtr.

E. Gtr.

Q.

Perc. Organ

S. Bass

FX 5

Solo

87

Ten. Sax.

Perc.

E. Gtr.

E. Gtr.

E. Gtr.

E. Gtr.

Q.

Perc. Organ

S. Bass

Lead 2

FX 5

Solo

88

Ten. Sax.

Perc.

E. Gtr.

E. Gtr.

E. Gtr.

E. Gtr.

Q.

Perc. Organ

S. Bass

Lead 2

FX 5

Solo

89

Ten. Sax.

Flex.

E. Gtr.

E. Gtr.

E. Gtr.

E. Gtr.

Q.

Perc. Organ

S. Bass

Lead 2

FX 5

Solo

90

Ten. Sax.

Perc.

Flex.

E. Gtr.

E. Gtr.

E. Gtr.

Q.

Perc. Organ

S. Bass

Lead 2

FX 5

Solo

Detailed description of the musical score: The score is for page 46, starting at measure 90. It features ten staves. The Tenor Saxophone part has a melodic line with eighth and quarter notes. The Percussion part includes a complex rhythmic pattern with various symbols like asterisks and 'x'. The Flexatone part consists of a series of chords. The three Electric Guitar staves show a lead line with bends and a supporting rhythm. The Quintet part has a simple melodic line. The Percussion Organ part plays chords with a rhythmic pulse. The Sub Bass part provides a steady bass line. The Lead 2 part plays a series of chords. The FX 5 part has a melodic line with some effects. The Solo part features a melodic line with some effects.

92

Ten. Sax.

Perc.

Flex.

E. Gtr.

E. Gtr.

E. Gtr.

Q.

Perc. Organ

S. Bass

Lead 2

FX 5

Solo

94

Ten. Sax.

Perc.

Flex.

E. Gtr.

E. Gtr.

E. Gtr.

Q.

Perc. Organ

S. Bass

Lead 2

FX 5

Solo

96

Ten. Sax.

Perc.

Flex.

E. Gtr.

E. Gtr.

E. Gtr.

Q.

Perc. Organ

S. Bass

Lead 2

FX 5

Solo

98

Ten. Sax.

Perc.

Flex.

E. Gtr.

E. Gtr.

E. Gtr.

Q.

Perc. Organ

S. Bass

Lead 2

FX 5

Solo

100

Ten. Sax.

Perc.

Flex.

E. Gtr.

E. Gtr.

E. Gtr.

Q.

Perc. Organ

S. Bass

Lead 2

FX 5

Solo

102

Ten. Sax.

Perc.

Flex.

E. Gtr.

E. Gtr.

E. Gtr.

Q.

Perc. Organ

S. Bass

Lead 2

FX 5

Solo

104

Ten. Sax.

Perc.

Flex.

E. Gtr.

E. Gtr.

E. Gtr.

Q.

E. Piano

Perc. Organ

S. Bass

Lead 2

FX 5

Solo

Heli.

106

Ten. Sax.

Perc.

Flex.

E. Gtr.

E. Gtr.

E. Gtr.

Q.

E. Piano

Perc. Organ

S. Bass

Lead 2

FX 5

Solo

108

Ten. Sax.

Perc.

Flex.

E. Gtr.

E. Gtr.

E. Gtr.

Q.

Perc. Organ

S. Bass

Lead 2

FX 5

Solo

110

Ten. Sax.

Perc.

Flex.

E. Gtr.

E. Gtr.

E. Gtr.

Q.

Perc. Organ

S. Bass

Lead 2

FX 5

Solo

112

Ten. Sax.

Perc.

Flex.

E. Gtr.

E. Gtr.

E. Gtr.

Q.

Perc. Organ

S. Bass

Lead 2

FX 5

Solo

114

Ten. Sax.

Perc.

Flex.

E. Gtr.

E. Gtr.

E. Gtr.

Q.

Perc. Organ

S. Bass

Lead 2

FX 5

Solo

116

Ten. Sax.

Perc.

Flex.

E. Gtr.

E. Gtr.

E. Gtr.

Q.

Perc. Organ

S. Bass

Lead 2

FX 5

Solo

118

Ten. Sax.

Perc.

Flex.

E. Gtr.

E. Gtr.

E. Gtr.

Q.

Perc. Organ

S. Bass

Lead 2

FX 5

Solo

Detailed description of the musical score: The score is for measures 118-121. The Tenor Saxophone part features a melodic line with grace notes and slurs. The Percussion part shows a complex rhythmic pattern with various drum sounds. The Flexatone part consists of a series of chords. The three Electric Guitar parts have different textures: the top one has a sustained chord, the middle and bottom ones have melodic lines with slurs. The Quintet part has a few chords. The Percussion Organ part has a rhythmic accompaniment with chords. The Sub Bass part has a simple bass line. The Lead 2 part has a melodic line with chords. The FX 5 part has a melodic line with slurs. The Solo part has a melodic line with slurs and a final chord.

120

Ten. Sax.

Perc.

Flex.

E. Gtr.

E. Gtr.

E. Gtr.

Q.

E. Piano

Perc. Organ

S. Bass

Lead 2

FX 5

Solo

Heli.

122

Ten. Sax.

Perc.

Flex.

E. Gtr.

E. Gtr.

Perc. Organ

S. Bass

Lead 2

Detailed description of the musical score: The score is for page 62, starting at measure 122. It features seven staves. The Tenor Saxophone part begins with a whole rest in 3/4 time, then continues in 4/4 time with a melodic line ending in a triplet. The Percussion part uses a snare drum (H) and features a complex rhythmic pattern with accents and slurs. The Flexatone part has a whole rest in 3/4 time, followed by a descending melodic line in 4/4 time. The first Electric Guitar part has a whole rest in 3/4 time and a whole rest in 4/4 time. The second Electric Guitar part has a whole rest in 3/4 time and a simple bass line in 4/4 time. The Percussion Organ part plays a rhythmic accompaniment with chords in 3/4 time, transitioning to a simpler pattern in 4/4 time. The Sub Bass part has a whole rest in 3/4 time and a bass line in 4/4 time. The Lead 2 part plays a melodic line with chords in 3/4 time, transitioning to a bass line in 4/4 time.

124

Ten. Sax.

Perc.

Flex.

E. Gtr.

E. Gtr.

S. Bass

Lead 2

126

Ten. Sax.

Perc.

Flex.

E. Gtr.

E. Gtr.

S. Bass

Lead 2

128

Ten. Sax.

Perc.

Flex.

E. Gtr.

E. Gtr.

S. Bass

Lead 2

130

Ten. Sax.

Perc.

Flex.

E. Gtr.

E. Gtr.

S. Bass

Lead 2

132

Perc.

Flex.

E. Gtr.

E. Gtr.

S. Bass

Lead 2

134

136

138

140

142

Perc.

Flex.

E. Gtr.

E. Gtr.

S. Bass

Lead 2

144

Flex.

Tenor Saxophone

All Saints - Black Coffee

♩ = 120,000000

2

6

10

15

20

25

30

33

5

40

44

47

52

57

62

67

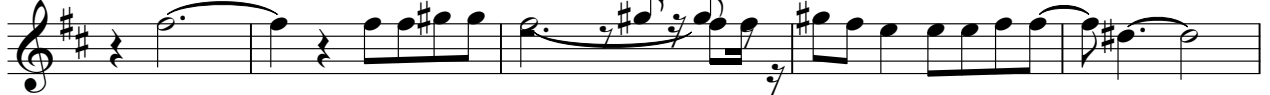

72

85

90

Tenor Saxophone

95

100

105

110

114

119

124

128

15

All Saints - Black Coffee

Percussion

♩ = 120,000000

8

12

15

18

22

25

28

31

34

4

Percussion

40

44

47

50

53

56

59

62

65

68

Percussion

71

74

77

80

83

86

90

93

96

99

V.S.

Percussion

Percussion

133

137

141

All Saints - Black Coffee

Flexatone

♩ = 120,000000

6

10

36

49

59

62

65

68

71

74

7

7

123

127

131

135

139

142

Electric Guitar

All Saints - Black Coffee

♩ = 120,000000

8

13

19

28

52

59

66

70

72

8

81

87

95

103

112

120

127

133

137

141

Electric Guitar

All Saints - Black Coffee

♩ = 120,000000

10

14

16

18 **8**

29

33 **12**

48

51

53

55

V.S.

59

64

68

73

8

84

86

88

92

97

101

106

110

115

119

122

23

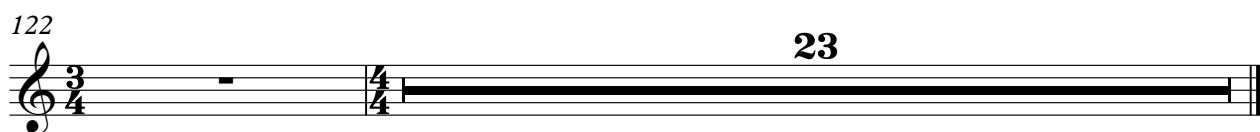

Electric Guitar

All Saints - Black Coffee

♩ = 120,000000

13

17

20

32

54

57

28

87

89

32

23

Electric Guitar

All Saints - Black Coffee

♩ = 120,000000

10

14

16

18 **8**

29

34 **12**

49

52

54

57

V.S.

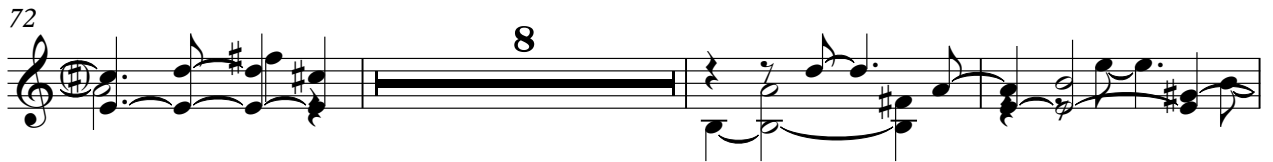

109

114

119

124

130

136

140

All Saints - Black Coffee

Quintus

♩ = 120,000000

10

14

19

24

29

34

50

55

60

65

V.S.

70 **9**

83

88

93

98

103

108

113

117

120 **23**

Electric Piano

All Saints - Black Coffee

♩ = 120,000000

37

37

43

27

27

75

2

2

80

24

24

107

14

23

All Saints - Black Coffee

Percussive Organ

♩ = 120,000000

5

10

15

23

26

30

34

38

42

46

V.S.

Percussive Organ

50

52

54

56

66

76

80

Percussive Organ

83

85

87

89

92

95

98

101

V.S.

104

107

110

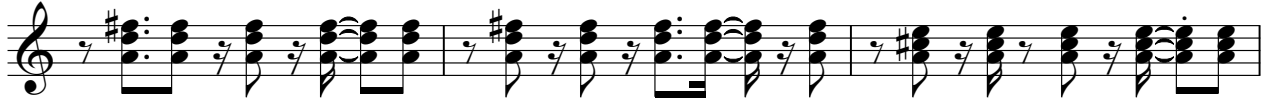

113

116

119

122

22

All Saints - Black Coffee

Percussive Organ

♩ = 120,000000

18

22

25

28

32

35

38

40

43

46

V.S.

Percussive Organ

49 **24**

75

78

81 **40**

122 **23**

All Saints - Black Coffee

Synth Bass

♩ = 120,000000

82

86

90

94

98

102

106

110

114

118

123

128

133

138

141

All Saints - Black Coffee

Lead 2 (Sawtooth)

♩ = 120,000000

6

10

14

20

38

18

59

62

65

69

72

14

Lead 2 (Sawtooth)

88

89

91

94

97

101

104

107

110

113

Lead 2 (Sawtooth)

117

120

123

127

131

135

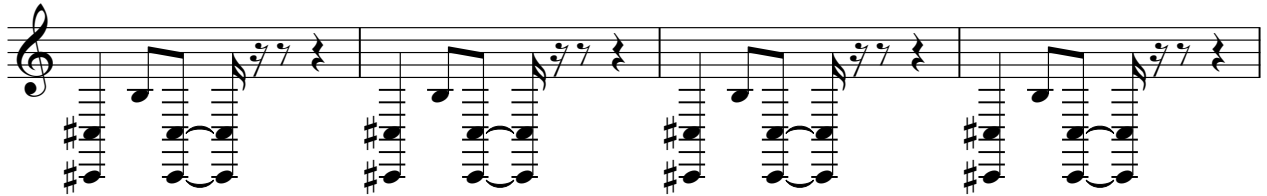

139

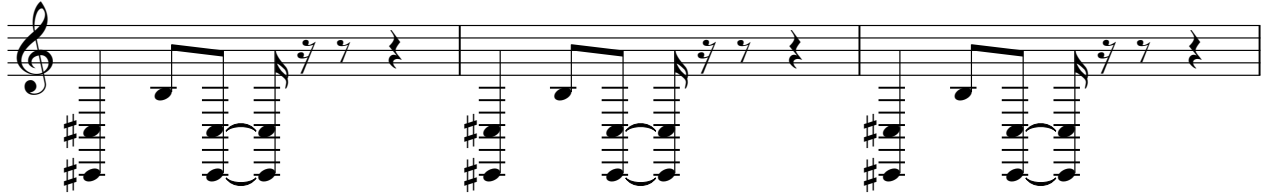

142

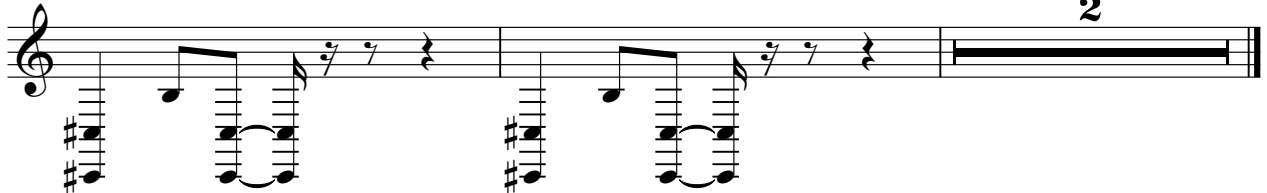

♩ = 120,000000

10

14

18

22

27

31

33

13

98

102

106

110

114

118

121

All Saints - Black Coffee

Solo

♩ = 120,000000
10

15

20

25

29

33

12

49

54

58

63

V.S.

67

71

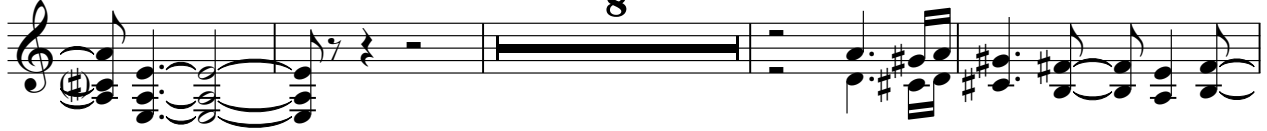

83

88

92

97

101

105

109

114

118

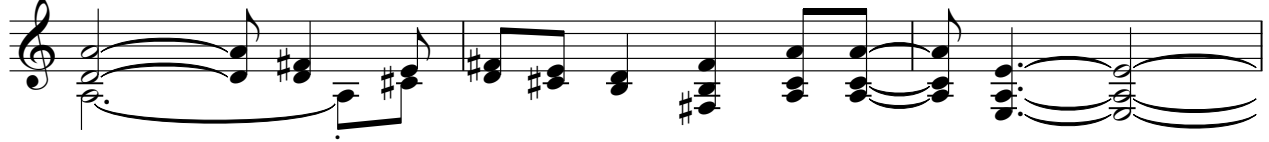

121

Helicopter

All Saints - Black Coffee

♩ = 120,000000

34 **36**

4/4

72

32

7/4

106

15 **23**

3/4 4/4