

# Antonio Carlos Jobim - How Insensitive

♩ = 120,000000

DRUMS

MELODY

NYLON GTR

ACOU BASS

E.PIANO 2

♩ = 120,000000

E.PIANO 2

♩ = 120,000000

STRINGS

6

DRUMS

MELODY

NYLON GTR

ACOU BASS

E.PIANO 2

E.PIANO 2

9

DRUMS

MELODY

NYLON GTR

ACOU BASS

E.PIANO 2

E.PIANO 2

12

DRUMS

MELODY

NYLON GTR

ACOU BASS

E.PIANO 2

E.PIANO 2

15

DRUMS

MELODY

NYLON GTR

ACOU BASS

E.PIANO 2

E.PIANO 2

STRINGS

18

DRUMS

MELODY

NYLON GTR

ACOU BASS

E.PIANO 2

E.PIANO 2

STRINGS

21

DRUMS

MELODY

NYLON GTR

ACOU BASS

E.PIANO 2

E.PIANO 2

STRINGS

24

DRUMS

MELODY

NYLON GTR

ACOU BASS

E.PIANO 2

E.PIANO 2

STRINGS

27

DRUMS

MELODY

NYLON GTR

ACOU BASS

E.PIANO 2

E.PIANO 2

STRINGS

30

DRUMS

MELODY

NYLON GTR

ACOU BASS

E.PIANO 2

E.PIANO 2

STRINGS

33

DRUMS

MELODY

NYLON GTR

ACOU BASS

E.PIANO 2

E.PIANO 2

STRINGS

36

DRUMS

MELODY

NYLON GTR

ACOU BASS

E.PIANO 2

E.PIANO 2

STRINGS

39

DRUMS

MELODY

NYLON GTR

ACOU BASS

E.PIANO 2

E.PIANO 2

STRINGS

42

DRUMS

MELODY

NYLON GTR

ACOU BASS

E.PIANO 2

E.PIANO 2

STRINGS

45

DRUMS

MELODY

NYLON GTR

ACOU BASS

E.PIANO 2

E.PIANO 2

STRINGS

48

DRUMS

MELODY

NYLON GTR

ACOU BASS

E.PIANO 2

E.PIANO 2

STRINGS

51

DRUMS

MELODY

NYLON GTR

ACOU BASS

E.PIANO 2

E.PIANO 2

STRINGS

54

DRUMS

MELODY

NYLON GTR

ACOU BASS

E.PIANO 2

E.PIANO 2

STRINGS

57

DRUMS

MELODY

NYLON GTR

ACOU BASS

E.PIANO 2

E.PIANO 2

STRINGS

60

DRUMS

MELODY

NYLON GTR

ACOU BASS

E.PIANO 2

E.PIANO 2

STRINGS

63

DRUMS

MELODY

NYLON GTR

ACOU BASS

E.PIANO 2

E.PIANO 2

STRINGS

66

DRUMS

MELODY

NYLON GTR

ACOU BASS

E.PIANO 2

E.PIANO 2

STRINGS

69

DRUMS

MELODY

NYLON GTR

ACOU BASS

E.PIANO 2

E.PIANO 2

STRINGS

# Antonio Carlos Jobim - How Insensitive

## DRUMS

♩ = 120,000000

2

7

11

15

19

23

27

31

35

39

V.S.

DRUMS

43

47

51

55

59

63

67

69

Antonio Carlos Jobim - How Insensitive

MELODY

♩ = 120,000000

2

7

13

19

25

31

37

43

49

55

V.S.

2

MELODY

61

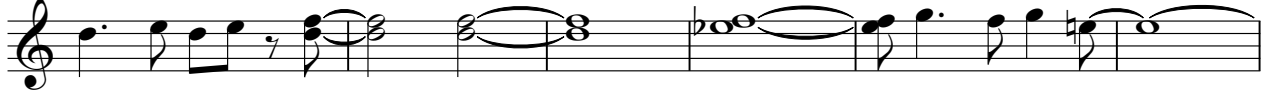

67

NYLON GTR

Antonio Carlos Jobim - How Insensitive

♩ = 120,000000

2

8

11

14

17

20

23

26

29

32

V.S.

35

38

41

44

47

50

53

56

59

62

65

68

2

ACOU BASS

53

58

63

67

E.PIANO 2

Antonio Carlos Jobim - How Insensitive

♩ = 120,000000

2

9

16

23

29

35

42

49

V.S.

2

E.PIANO 2

56

63

68

E.PIANO 2

Antonio Carlos Jobim - How Insensitive

♩ = 120,000000

2

7

13

19

25

30

37

42

V.S.

48

54

61

67

STRINGS

Antonio Carlos Jobim - How Insensitive

♩ = 120,000000

14

22

31

39

46

52

58

65

69