

Antonio Carlos Jobim - The Girl From Ipanema

♩ = 140,000473

PAN FLUTE

HARMONICA

DRUMS

MARIMBA

NYLON GTR

ACOU BASS

FRETLESS

SYN BASS 2

SLOWSTRING

CALLIOPE

♩ = 140,000473

VOICE OOHS

A.PIANO 1

5

PAN FLUTE

DRUMS

NYLON GTR

SLOWSTRING

CALLIOPE

8

PAN FLUTE

DRUMS

NYLON GTR

SLOWSTRING

CALLIOPE

10

HARMONICA

DRUMS

NYLON GTR

ACOU BASS

SLOWSTRING

CALLIOPE

A.PIANO 1

13

HARMONICA

DRUMS

ACOU BASS

A.PIANO 1

17

HARMONICA

DRUMS

ACOU BASS

A.PIANO 1

20

HARMONICA

DRUMS

ACOU BASS

A.PIANO 1

23

HARMONICA

DRUMS

ACOU BASS

A.PIANO 1

26

HARMONICA

DRUMS

NYLON GTR

ACOU BASS

FRETLESS

CALLIOPE

A.PIANO 1

29

PAN FLUTE

HARMONICA

DRUMS

NYLON GTR

FRETLESS

CALLIOPE

32

35

37

PAN FLUTE

HARMONICA

DRUMS

NYLON GTR

FRETLESS

SLOWSTRING

CALLIOPE

40

PAN FLUTE

HARMONICA

DRUMS

NYLON GTR

FRETLESS

SLOWSTRING

CALLIOPE

43

HARMONICA

DRUMS

ACOU BASS

A.PIANO 1

47

HARMONICA

DRUMS

ACOU BASS

A.PIANO 1

50

DRUMS

NYLON GTR

ACOU BASS

FRETLESS

VOICE OOHS

A.PIANO 1

54

DRUMS

NYLON GTR

FRETLESS

VOICE OOHS

57

DRUMS

NYLON GTR

FRETLESS

VOICE OOHS

61

DRUMS

NYLON GTR

FRETLESS

VOICE OOHS

65

DRUMS

MARIMBA

NYLON GTR

FRETLESS

SYN BASS 2

CALLIOPE

VOICE OOHS

A.PIANO 1

68

DRUMS

MARIMBA

SYN BASS 2

CALLIOPE

A.PIANO 1

71

PAN FLUTE

DRUMS

MARIMBA

SYN BASS 2

CALLIOPE

A.PIANO 1

73

DRUMS

MARIMBA

SYN BASS 2

CALLIOPE

A.PIANO 1

75

PAN FLUTE

DRUMS

MARIMBA

SYN BASS 2

CALLIOPE

A.PIANO 1

77

PAN FLUTE

DRUMS

MARIMBA

SYN BASS 2

CALLIOPE

A.PIANO 1

79

PAN FLUTE

DRUMS

SYN BASS 2

SLOWSTRING

A.PIANO 1

81

PAN FLUTE

DRUMS

SYN BASS 2

SLOWSTRING

A.PIANO 1

83

DRUMS

FRETLESS

SLOWSTRING

VOICE OOHS

A.PIANO 1

86

DRUMS

FRETLESS

VOICE OOHS

A.PIANO 1

88

DRUMS

FRETLESS

VOICE OOHS

A.PIANO 1

90

DRUMS

FRETLESS

VOICE OOHS

A.PIANO 1

93

DRUMS

FRETLESS

VOICE OOHS

A.PIANO 1

96

DRUMS

FRETLESS

VOICE OOHS

A.PIANO 1

99

DRUMS

FRETLESS

VOICE OOHS

A.PIANO 1

102

DRUMS

FRETLESS

VOICE OOHS

A.PIANO 1

==

105

DRUMS

FRETLESS

CALLOPE

VOICE OOHS

A.PIANO 1

==

108

DRUMS

FRETLESS

CALLOPE

A.PIANO 1

==

110

PAN FLUTE

DRUMS

FRETLESS

CALLOPE

A.PIANO 1

112

PAN FLUTE

DRUMS

FRETLESS

CALLOPE

A.PIANO 1

114

PAN FLUTE

DRUMS

FRETLESS

CALLOPE

A.PIANO 1

116

PAN FLUTE

DRUMS

FRETLESS

CALLOPE

A.PIANO 1

118

PAN FLUTE

DRUMS

FRETLESS

SLOWSTRING

CALLOPE

A.PIANO 1

120

122

124

DRUMS

FRETLESS

VOICE OOHS

A.PIANO 1

126

DRUMS

FRETLESS

VOICE OOHS

A.PIANO 1

128

PAN FLUTE

DRUMS

FRETLESS

SLOWSTRING

VOICE OOHS

A.PIANO 1

131

HARMONICA

DRUMS

ACOU BASS

A.PIANO 1

134

HARMONICA

DRUMS

ACOU BASS

A.PIANO 1

137

HARMONICA

DRUMS

ACOU BASS

A.PIANO 1

140

HARMONICA

DRUMS

ACOU BASS

A.PIANO 1

143

HARMONICA

DRUMS

ACOU BASS

A.PIANO 1

146

HARMONICA

DRUMS

NYLON GTR

ACOU BASS

FRETLESS

CALLOPE

A.PIANO 1

149

PAN FLUTE

HARMONICA

DRUMS

NYLON GTR

FRETLESS

CALLOPE

152

155

157

160

163

HARMONICA

DRUMS

ACOUBASS

A.PIANO 1

167

HARMONICA

DRUMS

ACOUBASS

A.PIANO 1

170

HARMONICA

DRUMS

ACOUBASS

A.PIANO 1

173

HARMONICA

DRUMS

ACOUBASS

A.PIANO 1

175

HARMONICA

DRUMS

ACOU BASS

VOICE OOHS

A.PIANO 1

176

HARMONICA

ACOU BASS

VOICE OOHS

A.PIANO 1

PAN FLUTE

Antonio Carlos Jobim - The Girl From Ipanema

♩ = 140,000473

4

8

21

31

2

35

2

40

28

71

2

75

78

3

81

28

111

2

PAN FLUTE

115

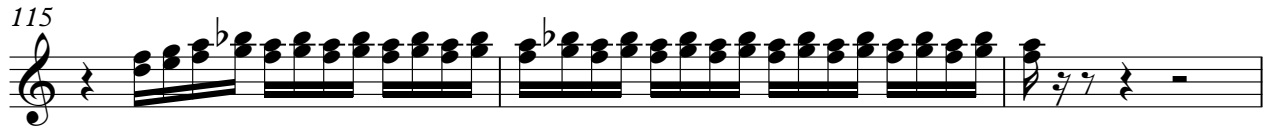

118

130

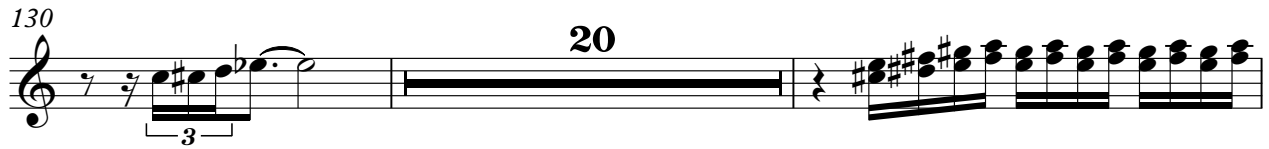

152

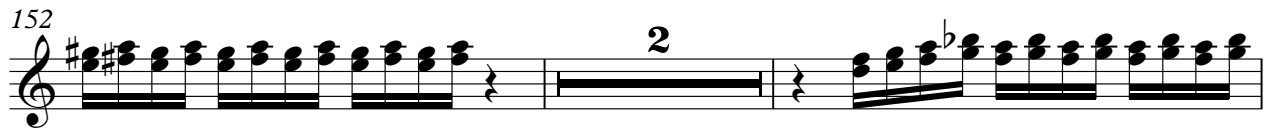

156

160

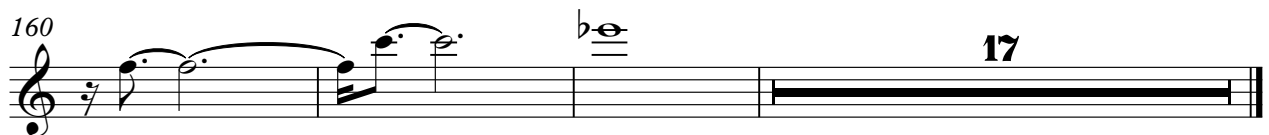

HARMONICA

Antonio Carlos Jobim - The Girl From Ipanema

♩ = 140,000473

9

14

18

22

27

32

37

41

45

48

81

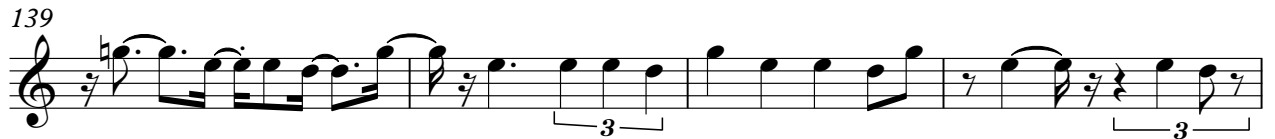

DRUMS

Antonio Carlos Jobim - The Girl From Ipanema

♩ = 140,000473

6

9

12

16

20

24

28

32

36

V.S.

2

DRUMS

40

44

48

52

56

59

63

67

71

75

79 **DRUMS** 3

83

87

91

95

99

103

107

110

113

V.S.

DRUMS

117

120

124

128

132

136

140

144

148

152

DRUMS

156

160

164

168

172

♩ = 140,000473

6

10 **16**

29

32

35

38

40 **3**

42 **8**

51

55

59

63

67

80

149

152

155

158

160

162

2

ACOU BASS

163

168

173

83

88

92

97

102

107

112

117

122

127

16

♩ = 140,000473

65

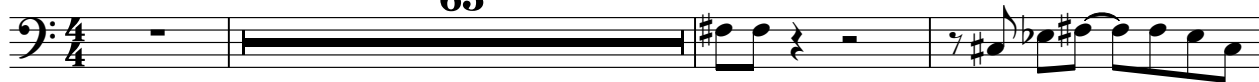

69

74

78

82

97

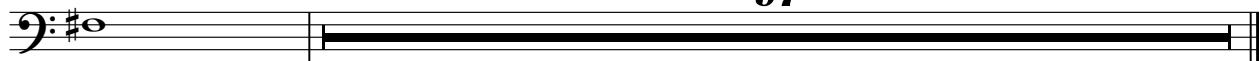

SLOWSTRING

Antonio Carlos Jobim - The Girl From Ipanema

♩ = 140,000473

5 28

39 36 36

79

85 33 33

121 7 7

130 28

2

SLOWSTRING

159

17

17

CALLIOPE

Antonio Carlos Jobim - The Girl From Ipanema

♩ = 140,000473

5

11 16

34

42 24

71

79 28

114

122 24

151

160 17

VOICE OOHS

Antonio Carlos Jobim - The Girl From Ipanema

♩ = 140,000473

49

56

65

16

88

97

106

16

129

44

175

2

Antonio Carlos Jobim - The Girl From Ipanema

A.PIANO 1

♩ = 140,000473

8

13

18

23

26

17

47

49

16

V.S.

A.PIANO 1

A.PIANO 1

175

176
