

# Antonio Geraldo Balthazar - Expressao

$\text{♩} = 120,500076$

2

4

Drums

Bass

Solo

Violino

Cello

8

Drums

Bass

Solo

Violino

Cello

12

Drums

Bass

Solo

Violino

Cello

16 3

Drums

Bass

Solo

Violino

Cello

20

Drums

Bass

Solo

Violino

Cello

24

Drums

Bass

Solo

Violino

Cello

28

Drums

Bass

Solo

Violino

Cello

32

Drums

Bass

Solo

Violino

Cello

36

Drums

Bass

Solo

Violino

Cello

40

Drums

Bass

Solo

Violino

Cello

3

3

43

Drums

Bass

Solo

Violino

Cello

47

Drums

Bass

Solo

Violino

Cello

51

Drums

Bass

Solo

Violino

Cello

55

Drums

Bass

Solo

Violino

Cello

59

Drums

Bass

Solo

Violino

Cello

63

Drums

Bass

Solo

Violino

Cello

67

Drums

Bass

Solo

Violino

Cello

71

Drums

Bass

Solo

Violino

Cello

75

Drums

Bass

Solo

Violino

Cello

79

Drums

Bass

Solo

Violino

Cello

83

Drums

Bass

Solo

Violino

Cello

87

Drums

Bass

Solo

Violino

Cello

91

Drums

Bass

Solo

Violino

Cello

95

Drums

Bass

Solo

Violino

Cello

99

Drums

Bass

Solo

Violino

Cello

103

Drums

Bass

Solo

Violino

Cello

107

Drums

Bass

Solo

Violino

Cello

111

Drums

Bass

Solo

Violino

Cello

115

Drums

Bass

Solo

Violino

Cello

119

Drums

Bass

Solo

Violino

Cello

123

Drums

Bass

Solo

Violino

Cello

127

Drums

Bass

Solo

Violino

Cello

131

Drums

Bass

Solo

Violino

Cello

135

Drums

Bass

Solo

Violino

Cello

139

Drums

Bass

Solo

Violino

Cello

143

Drums

Bass

Solo

Violino

Cello

147

Drums

Bass

Solo

Violino

Cello

150

Drums

Bass

Solo

Violino

Cello

154

Drums

Bass

Solo

Violino

Cello

158

Drums

Bass

Solo

Violino

Cello

162

Drums

Bass

Solo

Violino

Cello

166

Drums

Bass

Solo

Violino

Cello

170 17

Drums

Bass

Solo

Violino

Cello

174

Drums

Bass

Solo

Violino

Cello

178

Drums

Bass

Solo

Violino

Cello

180

Drums

Bass

Solo

Violino

Cello

old2 Antonio Geraldo Balthazar - Expressao

♩ = 120,500076

40

42

141

old1 Antonio Geraldo Balthazar - Expressao

♩ = 120,500076

3

**39**

**141**

A thick black horizontal bar with a vertical line in the center, likely representing a guitar fretboard or a section separator. The bar is positioned below the page numbers.

Drums Antonio Geraldo Balthazar - Expressao

♩ = 120,500076

5/4

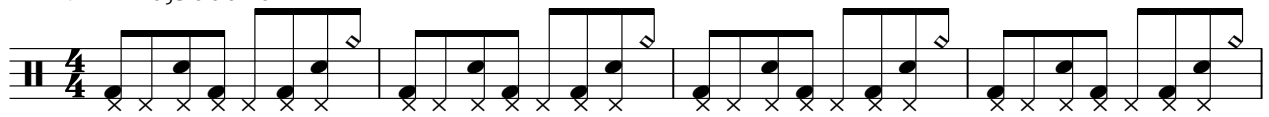

5

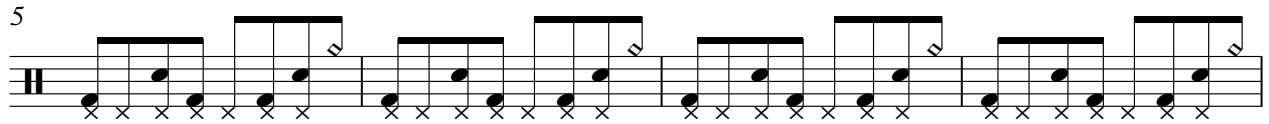

9

13

17

21

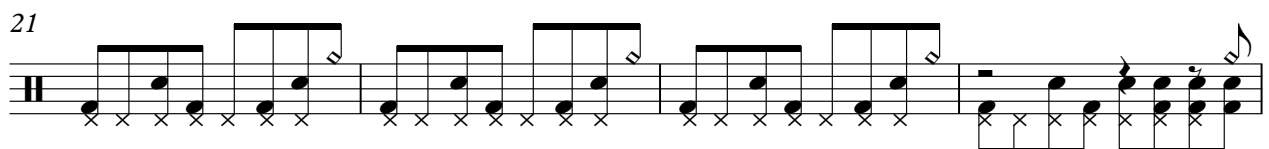

25

29

33

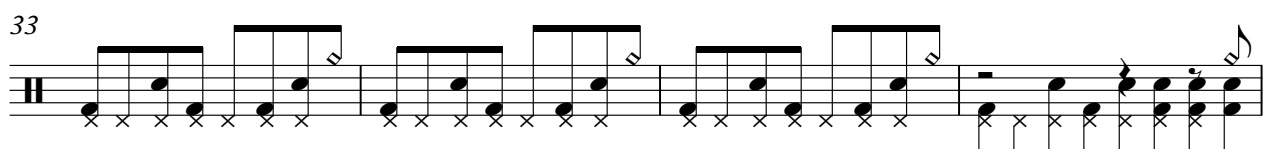

37

V.S.

Drums

41

45

49

53

57

61

65

69

73

77

Drums

81

85

89

93

97

101

105

109

113

117

V.S.

Drums

121

125

129

133

137

141

145

149

153

157

Drums

161

165

169

173

177

180

Antonio Geraldo Balthazar - Expressao  
Percussion Dance

♩ = 120,500076

**40**

**42**

**141**

Antonio Geraldo Balthazar - Expressao  
Drums Dance

♩ = 120,500076

**40**

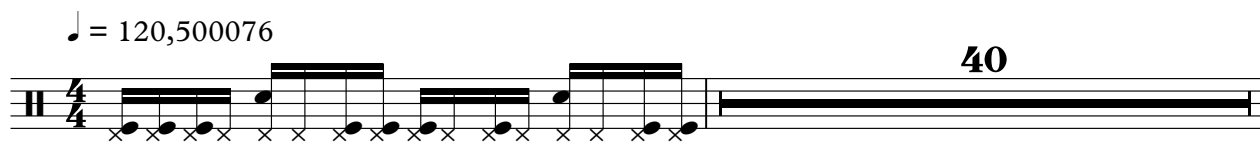

**42**

**141**

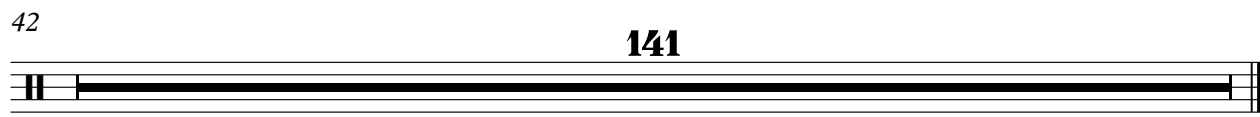

Persusão Antonio Geraldo Balthazar - Expressao

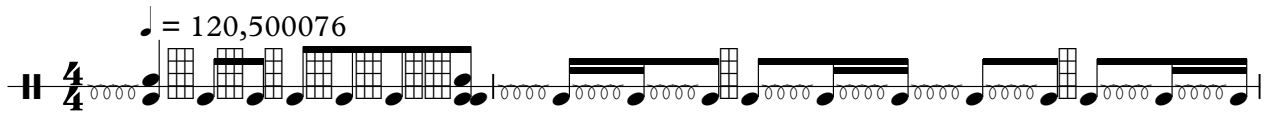

3

39

141

Bass Antonio Geraldo Balthazar - Expressao

♩ = 120,500076

V.S.

108

113

119

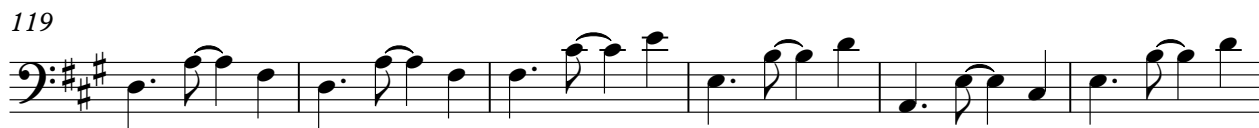

125

131

136

141

147

152

157

V.S.

Solo Antonio Geraldo Balthazar - Expressao

♩ = 120,500076

7

13

20

27

34

41

V.S.

88

94

101

107

112

117

122

127

133

138

143

148

155

162

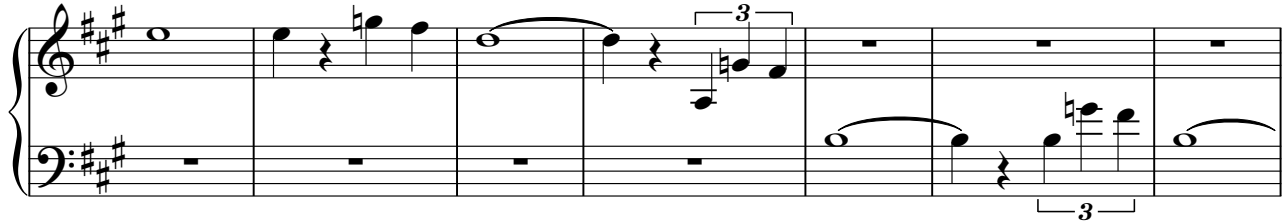

169

Solo

176

180

62

68

73

78

83

93

100

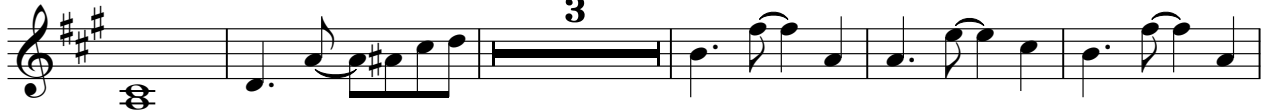

108

114

119

124

130

135

140

145

151

159

167

172

177

Cello Antonio Geraldo Balthazar - Expressao

♩ = 120,500076

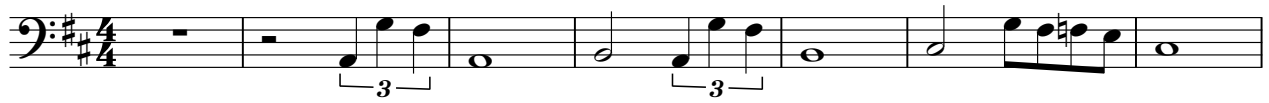

V.S.

62

68

74

79

85

92

99

105

110

115

177

