

Antonio Gringo - Quantas Vaneira

♩ = 190,000290

3

Percussion

Jazz Guitar

Electric Bass

Bandoneon

♩ = 190,000290

Accordion

2

4

Perc.

J. Gtr.

E. Bass

Band.

Accord.

6

Perc.

E. Bass

Band.

Accord.

8

Perc. E. Bass Band. Accord.

10

Perc. E. Bass Band. Accord.

12

Perc. E. Bass Band. Accord.

14

Perc. E. Bass Band. Accord.

16

Perc. E. Bass Band. Accord.

18

Perc. E. Bass Band. Accord.

20

Perc. E. Bass Band. Accord.

22

Perc. E. Bass Band. Accord.

24

Perc. E. Bass Band. Accord.

26

Perc. E. Bass Band.

28

Perc.

J. Gtr.

E. Bass

Band.

Accord.

31

Perc.

J. Gtr.

E. Bass

Band.

Accord.

34

Perc. J. Gtr. E. Bass Band. Accord.

37

Perc. J. Gtr. E. Bass Band. Accord.

39

Perc.

J. Gtr.

E. Bass

Band.

Accord.

42

Perc.

E. Bass

Band.

Accord.

45

Perc.

E. Bass

Band.

Accord.

48

Perc.

E. Bass

Band.

Accord.

51

Perc.

E. Bass

Band.

Accord.

53

Perc. J. Gtr. E. Bass Band. Accord.

55

Perc. E. Bass Band. Accord.

57

Perc. E. Bass Band. Accord.

59

Perc.

E. Bass

Band.

61

Perc.

E. Bass

Band.

Accord.

63

Perc.

E. Bass

Band.

Accord.

65

Perc. E. Bass Band. Accord.

67

Perc. E. Bass Band.

69

Perc.

J. Gtr.

E. Bass

Band.

Accord.

72

Perc.

J. Gtr.

E. Bass

Band.

Accord.

75

Perc.

J. Gtr.

E. Bass

Band.

Accord.

78

Perc.

J. Gtr.

E. Bass

Band.

Accord.

80

Perc.

J. Gtr.

E. Bass

Band.

Accord.

83

Perc.

E. Bass

Band.

Accord.

86

Perc. E. Bass Band. Accord.

89

Perc. E. Bass Band. Accord.

92

Perc. E. Bass Band. Accord.

94

Perc. E. Bass Band. Accord.

96

Perc. E. Bass Band. Accord.

98

Perc. E. Bass Band. Accord.

100

Perc. E. Bass Band. Accord.

102

Perc. E. Bass Band. Accord.

104

Perc.

E. Bass

Band.

Accord.

Detailed description of the musical score for measures 104-105: The percussion part (Perc.) features a consistent eighth-note pattern with 'x' marks above the notes. The electric bass (E. Bass) plays a walking bass line with eighth notes. The band part (Band.) consists of two staves; the bass clef staff has a melodic line with eighth notes, while the treble clef staff is mostly silent. The accordion (Accord.) part provides a chordal accompaniment with eighth notes and rests.

106

Perc.

E. Bass

Band.

Accord.

Detailed description of the musical score for measures 106-107: The percussion part (Perc.) continues with the same eighth-note pattern. The electric bass (E. Bass) maintains the walking bass line. The band part (Band.) has a melodic line in the bass clef staff with a slur over the first two notes, while the treble clef staff remains silent. The accordion (Accord.) part continues with its chordal accompaniment.

108

Perc. E. Bass Band.

110

Perc. J. Gtr. E. Bass Band. Accord.

113

Perc.

J. Gtr.

E. Bass

Band.

Accord.

116

Perc.

J. Gtr.

E. Bass

Band.

Accord.

119

Perc. E. Bass Band. Accord.

121

Perc. E. Bass Band. Accord.

123

Perc. E. Bass Band. Accord.

125

Perc.

E. Bass

Band.

Accord.

127

Perc.

J. Gtr.

E. Bass

Band.

Accord.

129

Perc. E. Bass Band. Accord.

132

Perc. E. Bass Band. Accord.

135

Perc.

E. Bass

Band.

Accord.

137

Perc.

E. Bass

Band.

Accord.

140

Perc.

E. Bass

Band.

Accord.

142

Perc.

J. Gtr.

E. Bass

Band.

Accord.

Antonio Gringo - Quantas Vaneira

Percussion

♩ = 190,000290

3

6

11

16

21

26

30

34

38

43

V.S.

97

102

107

111

115

120

125

130

135

140

Jazz Guitar Antonio Gringo - Quantas Vaneira

♩ = 190,000290

23

29

2

35

2

40

13

15

71

2

76

2

81

29

114

2

9

127

13

2

Electric Bass Antonio Gringo - Quantas Vaneira

♩ = 190,000290

2

6

10

14

18

22

27

31

36

41

V.S.

46

51

55

59

63

68

72

77

82

87

137

141

Bandoneon Antonio Gringo - Quantas Vaneira

♩ = 190,000290

V.S.

26

29

33

37

41

45

49

53

57

61

65

68

71

V.S.

75

79

84

88

92

96

100

104

108

111

115

119

122

125

V.S.

129

133

137

141

Antonio Gringo - Quantas Vaneira

Accordion

♩ = 190,000290

5

8

11

14

17

21

24

57

60

64

70

74

78

81

85

88

92

95

98

101

105

111

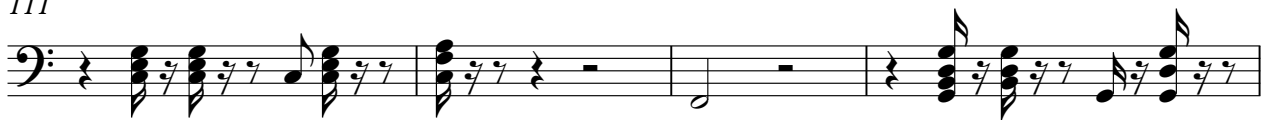

115

119

122

126

129

133

136

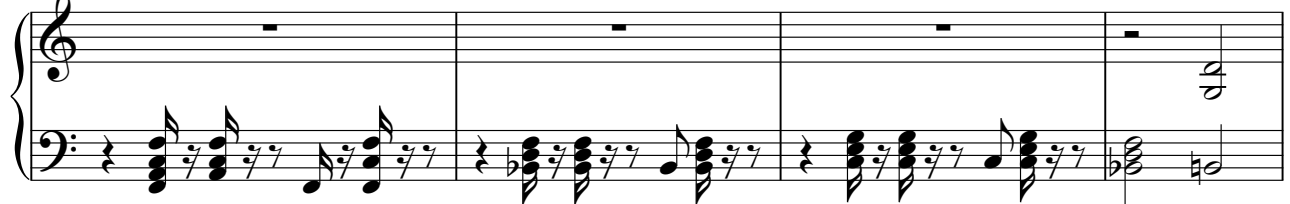

140

