

Antonio Marcos - Boneca Cobicada

♩ = 104,009926

Blow Sax

Standard

Standard

Glockenspiel

Orq.harp

Gut Guitar

Acoustic Bs

Fingered Bs

Jazz Org.

♩ = 104,009926

Slow Strings

Grand Piano 1

4

5

Blow Sax

Standard

Standard

Glockenspiel

Orq.harp

Gut Guitar

Acoustic Bs

Fingered Bs

Jazz Org.

Slow Strings

Grand Piano 1

6

Blow Sax

Standard

Standard

Glockenspiel

Orq.harp

Gut Guitar

Acoustic Bs

Fingered Bs

Jazz Org.

Slow Strings

Grand Piano 1

7

Blow Sax

Standard

Standard

Glockenspiel

Orq.harp

Gut Guitar

Acoustic Bs

Fingered Bs

Jazz Org.

Slow Strings

Grand Piano 1

8

Blow Sax

Standard

Standard

Glockenspiel

Orq.harp

Gut Guitar

Acoustic Bs

Fingered Bs

Jazz Org.

Slow Strings

Grand Piano 1

9

Blow Sax

Standard

Standard

Glockenspiel

Orq.harp

Gut Guitar

Acoustic Bs

Fingered Bs

Jazz Org.

Slow Strings

Grand Piano 1

3

10

Blow Sax

Standard

Standard

Glockenspiel

Orq.harp

Gut Guitar

Acoustic Bs

Fingered Bs

Jazz Org.

Slow Strings

Grand Piano 1

11

Blow Sax

Standard

Standard

Glockenspiel

Orq.harp

Gut Guitar

Acoustic Bs

Fingered Bs

Jazz Org.

Slow Strings

Grand Piano 1

12

Blow Sax

Standard

Standard

Glockenspiel

Orq.harp

Gut Guitar

Acoustic Bs

Fingered Bs

Jazz Org.

Slow Strings

Grand Piano 1

Detailed description of the musical score: The score is for page 11, starting at measure 12. It features ten staves. The Blow Sax part has a melodic line with a quarter rest, a quarter note, and a half note. The two Standard guitar staves have a complex rhythmic pattern with many sixteenth notes and rests. The Glockenspiel part is silent. The Orq.harp part has a sustained chord in the bass clef. The Gut Guitar part has a rhythmic pattern of chords and rests. The Acoustic Bs part has a simple bass line with quarter notes. The Fingered Bs part has a more active bass line with eighth notes. The Jazz Org. part has a melodic line in the treble clef and a bass line. The Slow Strings part has a sustained chord in the treble clef. The Grand Piano 1 part has a complex rhythmic pattern with many sixteenth notes and rests.

13

Blow Sax

Standard

Standard

Glockenspiel

Orq.harp

Gut Guitar

Acoustic Bs

Fingered Bs

Jazz Org.

Slow Strings

Grand Piano 1

14

Blow Sax

Standard

Standard

Glockenspiel

Orq.harp

Gut Guitar

Acoustic Bs

Fingered Bs

Jazz Org.

Slow Strings

Grand Piano 1

15

Blow Sax

Standard

Standard

Glockenspiel

Orq.harp

Gut Guitar

Acoustic Bs

Fingered Bs

Jazz Org.

Slow Strings

Grand Piano 1

16

Blow Sax

Standard

Standard

Glockenspiel

Orq.harp

Gut Guitar

Acoustic Bs

Fingered Bs

Jazz Org.

Slow Strings

Grand Piano 1

Detailed description of the musical score: The score is for page 15, starting at measure 16. It features ten staves. The Blow Sax part has a single note. The two Standard guitar staves show complex rhythmic patterns with many 'x' marks. The Glockenspiel part is silent. The Orq.harp part has a long sustained chord in the bass. The Gut Guitar part has a rhythmic pattern of chords. The Acoustic Bs part has a few notes. The Fingered Bs part has a melodic line. The Jazz Org. part has a long sustained chord. The Slow Strings part has a complex, multi-stemmed texture. The Grand Piano 1 part has a rhythmic pattern of chords.

17

Blow Sax

Standard

Standard

Orq.harp

Gut Guitar

Acoustic Bs

Fingered Bs

Jazz Org.

Slow Strings

Grand Piano 1

18

Blow Sax

Standard

Standard

Glockenspiel

Orq.harp

Gut Guitar

Acoustic Bs

Fingered Bs

Jazz Org.

Slow Strings

Grand Piano 1

Detailed description of the musical score: The score is for page 17, starting at measure 18. It features ten staves. The 'Blow Sax' staff has a melodic line with eighth and quarter notes. The two 'Standard' guitar staves show a complex rhythmic pattern with many beamed notes and rests. The 'Glockenspiel' staff has a rhythmic pattern with eighth notes and rests. The 'Orq.harp' staff has a sustained chord in the bass clef. The 'Gut Guitar' staff has a rhythmic pattern with eighth notes and rests. The 'Acoustic Bs' staff has a simple bass line with quarter notes. The 'Fingered Bs' staff has a simple bass line with eighth notes and rests. The 'Jazz Org.' staff has a complex harmonic structure with many beamed notes and rests. The 'Slow Strings' staff has a complex harmonic structure with many beamed notes and rests. The 'Grand Piano 1' staff has a complex harmonic structure with many beamed notes and rests.

19

Blow Sax

Standard

Standard

Glockenspiel

Orq.harp

Gut Guitar

Acoustic Bs

Fingered Bs

Jazz Org.

Slow Strings

Grand Piano 1

20

Blow Sax

Standard

Standard

Glockenspiel

Orq.harp

Gut Guitar

Acoustic Bs

Fingered Bs

Jazz Org.

Slow Strings

Grand Piano 1

21

Blow Sax

Standard

Standard

Orq.harp

Gut Guitar

Acoustic Bs

Fingered Bs

Jazz Org.

Slow Strings

Grand Piano 1

22

24

26

Blow Sax

Standard

Standard

Glockenspiel

Orq.harp

Gut Guitar

Acoustic Bs

Fingered Bs

Jazz Org.

Slow Strings

Grand Piano 1

28

29

30

31

This musical score is arranged for ten instruments. The instruments and their parts are as follows:

32

33

Blow Sax

Standard

Standard

Glockenspiel

Orq.harp

Gut Guitar

Acoustic Bs

Fingered Bs

Jazz Org.

Slow Strings

Grand Piano 1

34

36

Blow Sax

Standard

Standard

Glockenspiel

Orq.harp

Gut Guitar

Acoustic Bs

Fingered Bs

Jazz Org.

Slow Strings

Grand Piano 1

37

Blow Sax

Standard

Standard

Glockenspiel

Orq.harp

Gut Guitar

Acoustic Bs

Fingered Bs

Jazz Org.

Slow Strings

Grand Piano 1

Detailed description of the musical score: The score is for measures 37-40. The Blow Sax part features a melodic line with eighth and sixteenth notes. The two Standard guitar parts play rhythmic patterns with chords. The Glockenspiel part is silent. The Orq.harp part has a sustained chord in the left hand and a melodic line in the right hand. The Gut Guitar part plays a rhythmic pattern with chords. The Acoustic Bs part plays a simple bass line. The Fingered Bs part plays a simple bass line. The Jazz Org. part has a sustained chord in the left hand and a melodic line in the right hand. The Slow Strings part has a sustained chord in the left hand and a melodic line in the right hand. The Grand Piano 1 part plays a simple bass line.

38

39

Blow Sax

Standard

Standard

Glockenspiel

Orq.harp

Gut Guitar

Acoustic Bs

Fingered Bs

Jazz Org.

Slow Strings

Grand Piano 1

40

41

Blow Sax

Standard

Standard

Glockenspiel

Orq.harp

Gut Guitar

Acoustic Bs

Fingered Bs

Jazz Org.

Slow Strings

Grand Piano 1

42

43

Standard

Standard

Glockenspiel

Orq. harp

Gut Guitar

Acoustic Bs

Fingered Bs

Jazz Org.

Slow Strings

Grand Piano 1

44

Standard

Standard

Glockenspiel

Orq.harp

Gut Guitar

Acoustic Bs

Fingered Bs

Jazz Org.

Slow Strings

Grand Piano 1

♩ = 104,009926

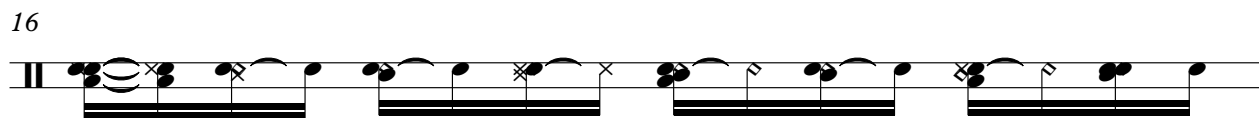
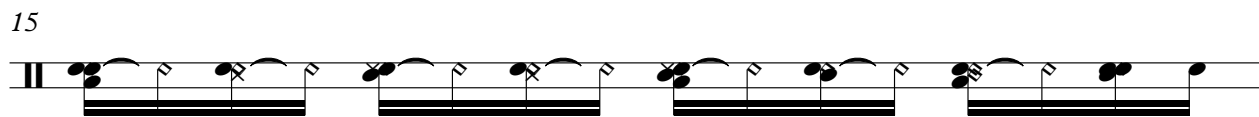
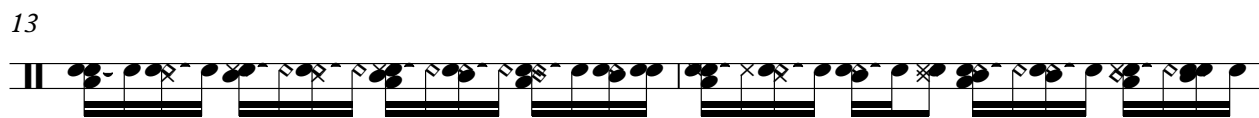
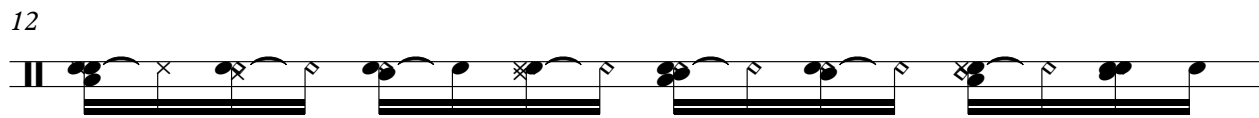
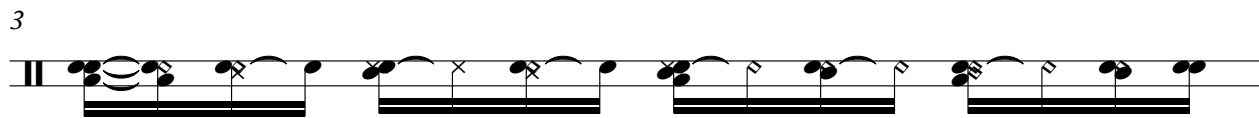

17

19

21

23

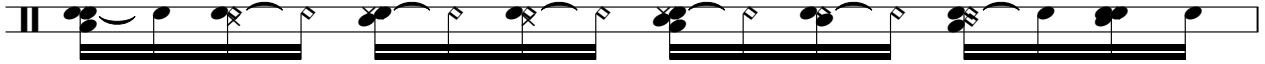

24

26

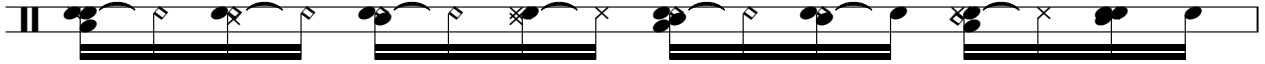

27

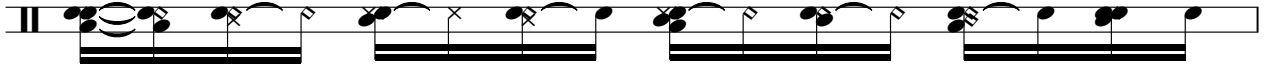

28

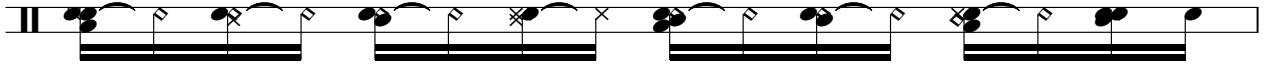

29

31

33

34

36

38

40

42

44

Standard

Antonio Marcos - Boneca Cobicada

♩ = 104,009926

5

9

13

17

21

25

29

33

37

V.S.

2

Standard

41

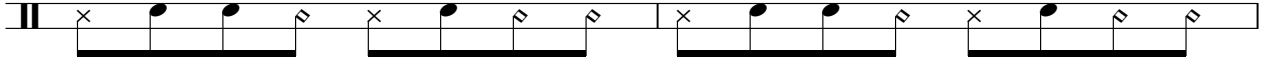

43

Glockenspiel

Antonio Marcos - Boneca Cobicada

♩ = 104,009926

2

5

9

13

16

20

24

28

32

35

2

Glockenspiel

38

42

Antonio Marcos - Boneca Cobicada

Orq.harp

♩ = 104,009926

V.S.

25

29

33

37

41

43

♩ = 104,009926

5

8

11

14

17

20

23

26

29

32

35

38

41

43

Fingered Bs

Antonio Marcos - Boneca Cobicada

♩ = 104,009926

6

10

15

19

23

27

31

35

40

V.S.

2

Fingered Bs

43

♩ = 104,009926

2

Jazz Org.

28

31

34

37

40

43

Antonio Marcos - Boneca Cobicada

Slow Strings

♩ = 104,009926

6

9

12

14

16

18

20

21

22

V.S.

2

Slow Strings

24

26

28

32

36

39

43

Antonio Marcos - Boneca Cobicada

Grand Piano 1

♩ = 104,009926

4

7

10

13

15

17

20

22

25

V.S.

