

0.2"
2.1.00
COMO VAI

♩ = 67,002571

13

Perc. E. Bass Hpsd. Tape Smp. Str. Vla. Solo

18

Perc. E. Bass Hpsd. Tape Smp. Str. Vla. Solo

24

Perc.

E. Bass

Hpsd.

Tape Smp. Str.

Vla.

Solo

29

Hn.

Perc.

E. Bass

Hpsd.

Tape Smp. Str.

Vla.

Solo

34

Hn.

Perc.

E. Bass

Hpsd.

Tape Smp. Str

Vla.

Solo

38

Hn.

Perc.

E. Bass

Hpsd.

Tape Smp. Str

Vla.

Solo

43

49

54

Hn.
Perc.
E. Bass
Hpsd.
Tape Smp. Str.
Vla.
Solo

59

Hn.
Perc.
E. Bass
Hpsd.
Tape Smp. Str.
Vla.
Solo

64

70

74

Hn.
Perc.
E. Bass
Hpsd.
Tape Smp. Str.
Vla.
Solo

79

Hn.
Perc.
E. Bass
Hpsd.
Tape Smp. Str.
Vla.
Solo

85

90

94

Hn.
Perc.
E. Bass
Hpsd.
Tape Smp. Str.
Vla.
Solo

98

Hn.
Perc.
E. Bass
Hpsd.
Tape Smp. Str.
Vla.
Solo

103

Hn.
Perc.
E. Bass
Hpsd.
Tape Smp. Str.
Vla.
Solo

109

Hn.
Perc.
E. Bass
Hpsd.
Tape Smp. Str.
Vla.
Solo

114

Hn.
Perc.
E. Bass
Hpsd.
Tape Smp. Str.
Vla.
Solo

119

Hn.
Perc.
E. Bass
Hpsd.
Tape Smp. Str.
Vla.
Solo

125

Hn.

Perc.

E. Bass

Hpsd.

Tape Smp. Str

Vla.

Solo

131

Hn.

Perc.

E. Bass

Hpsd.

Tape Smp. Str

Vla.

Solo

134

Horn in F

♩ = 67,002571

28

37

48

59

69

79

91

102

112

119

2

Horn in F

125

132

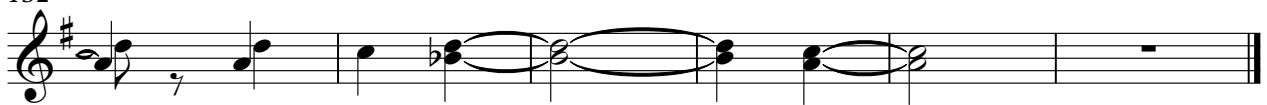

Percussion

♩ = 67,002571

10

18

26

34

42

49

57

65

73

V.S.

Percussion

81

89

97

105

113

120

128

132

Electric Bass

♩ = 67,002571

11

18

26

33

41

49

57

65

73

V.S.

80

88

95

103

111

119

127

132

Harpisichord

♩ = 67,002571

V.S.

53

60

66

72

77

84

90

96

103

110

117

124

131

Tape Sampler Keyboard [Strings]

♩ = 67,002571

12

22

33

43

54

65

76

v.s.

86

96

107

118

128

Viola

♩ = 67,002571

3

14

26

36

44

54

63

71

77

87

V.S.

2
96

Viola

104

114

123

130

Solo

♩ = 67,002571

9

15

22

28

33

39

46

54

61

V.S.

68

73

79

85

91

97

104

112

120

127

