

Madison Avenue - Dont Call Me Baby

♩ = 125,000000

The musical score is divided into two systems. The first system includes tracks for 'tune', 'Percussion', two 'Guitars (I think)', 'Bass 1', 'Bass 1 (stereo bit)', and 'Rev Cymbal'. The second system includes tracks for 'synths', 'Cheering', 'Percussion', two 'Guitars (I think)', 'Bass 1', 'Bass 1 (stereo bit)', and 'Cheering'. The score is in 4/4 time and features a complex arrangement of instruments and effects.

tune

Percussion

Guitars (I think)

Guitars (I think)

Bass 1

Bass 1 (stereo bit)

Rev Cymbal

♩ = 125,000000

synths

Cheering

5

Percussion

Guitars (I think)

Bass 1

Bass 1 (stereo bit)

Cheering

2

8

Percussion

Guitars (I think)

Bass 1

Bass 1 (stereo bit)

Cheering

10

Percussion

Guitars (I think)

Guitars (I think)

Bass 1

Bass 1 (stereo bit)

Cheering

12

Percussion

Guitars (I think)

Guitars (I think)

Bass 1

Bass 1 (stereo bit)

Cheering

15

Percussion

Guitars (I think)

Guitars (I think)

Bass 1

Bass 1 (stereo bit)

Cheering

18

tune

Percussion

Guitars (I think)

Bass 1

Bass 1 (stereo bit)

Cheering

21

tune

Percussion

Bass 1

Bass 1 (stereo bit)

Cheering

24

tune

Percussion

Bass 1

Bass 1 (stereo bit)

Cheering

27

tune

Percussion

Guitars (I think)

Guitars (I think)

Bass 1

Bass 1 (stereo bit)

Cheering

30

tune

Percussion

Guitars (I think)

Guitars (I think)

Bass 1

Bass 1 (stereo bit)

Cheering

33

tune

Percussion

Guitars (I think)

Guitars (I think)

Bass 1

Bass 1 (stereo bit)

synths

Cheering

36

tune

Percussion

Guitars (I think)

Guitars (I think)

Bass 1

Bass 1 (stereo bit)

synths

Cheering

39

tune

Percussion

Guitars (I think)

Guitars (I think)

Bass 1

Bass 1 (stereo bit)

synths

Cheering

42

tune

Percussion

Guitars (I think)

Guitars (I think)

Bass 1

Bass 1 (stereo bit)

synths

Cheering

45

tune

Percussion

Guitars (I think)

Guitars (I think)

Bass 1

Bass 1 (stereo bit)

Cheering

48

tune

Percussion

Bass 1

Bass 1 (stereo bit)

Cheering

51

tune

Percussion

Bass 1

Bass 1 (stereo bit)

Cheering

54

tune

Percussion

Guitars (I think)

Guitars (I think)

Bass 1

Bass 1 (stereo bit)

Cheering

57

tune

Percussion

Guitars (I think)

Guitars (I think)

Bass 1

Bass 1 (stereo bit)

Cheering

60

tune

Percussion

Guitars (I think)

Guitars (I think)

Bass 1

Bass 1 (stereo bit)

Cheering

63

tune

Percussion

Guitars (I think)

Guitars (I think)

Bass 1

Bass 1 (stereo bit)

synths

Cheering

==

66

tune

Percussion

Guitars (I think)

Guitars (I think)

Bass 1

Bass 1 (stereo bit)

synths

Cheering

69

tune

Percussion

Guitars (I think)

Guitars (I think)

Bass 1

Bass 1 (stereo bit)

synths

Cheering

72

Percussion

Guitars (I think)

Guitars (I think)

Bass 1

Bass 1 (stereo bit)

Cheering

75

Percussion

Bass 1

Bass 1 (stereo bit)

Cheering

78

Percussion

Bass 1

Bass 1 (stereo bit)

Cheering

81

Percussion

Guitars (I think)

Guitars (I think)

Bass 1

Bass 1 (stereo bit)

Cheering

84

Percussion

Guitars (I think)

Guitars (I think)

Bass 1

Bass 1 (stereo bit)

Cheering

87

Percussion

Guitars (I think)

Guitars (I think)

Bass 1

Bass 1 (stereo bit)

Cheering

90

Percussion

Guitars (I think)

Guitars (I think)

Bass 1

Bass 1 (stereo bit)

synths

Cheering

93

Percussion

Guitars (I think)

Guitars (I think)

Bass 1

Bass 1 (stereo bit)

synths

Cheering

96

Percussion

Guitars (I think)

Guitars (I think)

Bass 1

Bass 1 (stereo bit)

synths

Cheering

99

Percussion

Guitars (I think)

Guitars (I think)

Bass 1

Bass 1 (stereo bit)

Cheering

101

Percussion

Guitars (I think)

Guitars (I think)

Bass 1

The bass staff uses a bass clef and contains melodic notation. It features a sequence of notes, including eighth and sixteenth notes, with stems and a flat sign (b) above one of the notes.

Bass 1 (stereo bit)

This bass staff is identical to the one above, featuring a bass clef and melodic notation with a flat sign above one of the notes.

Cheering

The Cheering staff consists of a long horizontal line with a decorative flourish underneath it, spanning across the first two measures of the staff.

Madison Avenue - Dont Call Me Baby

tune

$\text{♩} = 125,000,000$

18

22

26

30

34

38

41

3

2

tune

47

51

55

59

63

67

70

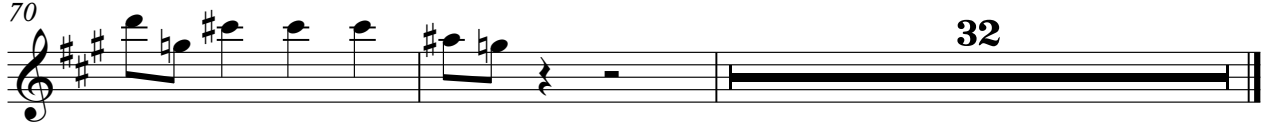

32

Madison Avenue - Dont Call Me Baby

Percussion

♩ = 125,000000
2

V.S.

Percussion

Percussion

79

83

87

91

95

99

101

Madison Avenue - Dont Call Me Baby

Guitars (I think)

♩ = 125,000000

2

Guitars (I think)

91

97

101

Madison Avenue - Dont Call Me Baby

Guitars (I think)

♩ = 125,000000

Guitars (I think)

70

75

88

95

100

Madison Avenue - Dont Call Me Baby

Bass 1

♩ = 125,000000

2

6

9

12

15

18

21

24

27

30

V.S.

64

67

70

74

77

80

83

86

89

92

V.S.

4

Bass 1

95

98

101

Madison Avenue - Dont Call Me Baby

Bass 1 (stereo bit)

♩ = 125,000000

2

6

9

12

15

18

21

24

27

30

V.S.

33

36

39

42

46

49

52

55

58

61

64

67

70

74

77

80

83

86

89

92

V.S.

4

Bass 1 (stereo bit)

95

98

101

Rev Cymbal

Madison Avenue - Dont Call Me Baby

♩ = 125,000000

101

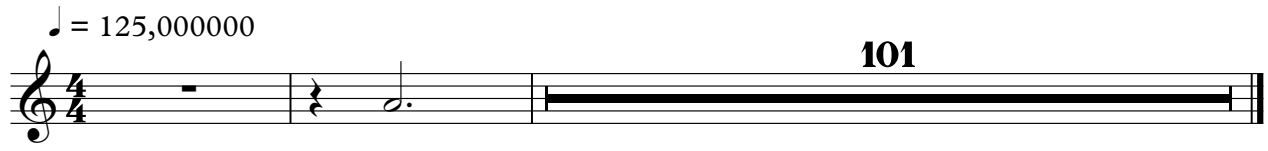

synths

Madison Avenue - Dont Call Me Baby

♩ = 125,000000

34

41

20

68

20

93

5

Cheering

Madison Avenue - Dont Call Me Baby

♩ = 125,000000

4/**4** **2**

11

20

29

38

47

56

65

74

83

V.S.

2

Cheering

92

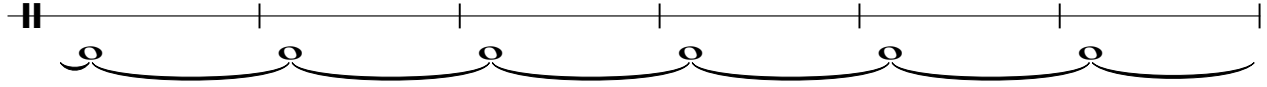

98

