

0.0"
1.1,00
ORA3FO DE UM JOVEN TRISTE**ISMAIL**FONE 0XX19.9703.5098.PAULINIA-S.P.

♩ = 131,000076

Percussion

Electric Guitar

Electric Guitar

Electric Bass

Percussive Organ

Violoncello

ISMAIL 0XX19.9703.5098 PAULINIA

5

Perc. Organ

Vc.

8

Perc.

Perc. Organ

Vc.

11

Perc. Organ Vc.

14

Perc. E. Bass Perc. Organ Vc.

18

Perc. E. Gtr. E. Bass Perc. Organ

20

Perc.

E. Gtr.

E. Gtr.

E. Bass

Perc. Organ

22

Perc.

E. Gtr.

E. Gtr.

E. Bass

Perc. Organ

24

Perc.

E. Gtr.

E. Gtr.

E. Bass

Perc. Organ

26

Perc.

E. Gtr.

E. Bass

Perc. Organ

28

Perc.

E. Gtr.

E. Gtr.

E. Bass

Perc. Organ

31

Perc.

E. Gtr.

E. Gtr.

E. Bass

Perc. Organ

33

Perc.

E. Gtr.

E. Gtr.

E. Bass

Perc. Organ

35

ORACAO DE UM JOVEN. TRISTE

Perc.

E. Gtr.

E. Gtr.

E. Bass

Perc. Organ

37

Perc.

E. Gtr.

E. Gtr.

E. Bass

Perc. Organ

39

Perc.

E. Gtr.

E. Gtr.

E. Bass

Perc. Organ

41

Perc. E. Gtr. E. Gtr. E. Bass Perc. Organ

43

Perc. E. Gtr. E. Gtr. E. Bass Perc. Organ

45

Perc.

E. Gtr.

E. Gtr.

E. Bass

Perc. Organ

47

Perc.

E. Gtr.

E. Bass

Perc. Organ

49

Perc. E. Gtr. E. Bass Perc. Organ

51

Perc. E. Gtr. E. Bass Perc. Organ

53

Perc. E. Gtr. E. Bass Perc. Organ

55

Perc. E. Gtr. E. Gtr. E. Bass Perc. Organ

57

Perc. E. Gtr. E. Gtr. E. Bass Perc. Organ

59

Perc. E. Gtr. E. Bass Perc. Organ

61

Perc. E. Gtr. E. Bass Perc. Organ

63

Perc. E. Gtr. E. Bass Perc. Organ

66

Perc. E. Gtr. E. Bass Perc. Organ

69

Perc. E. Gtr. E. Gtr. E. Bass Perc. Organ

72

Perc. E. Gtr. E. Gtr. E. Bass Perc. Organ

74

Perc. E. Gtr. E. Gtr. E. Bass Perc. Organ

76

Perc. E. Gtr. E. Bass Perc. Organ

78

Perc. E. Gtr. E. Gtr. E. Bass Perc. Organ

81

Perc. E. Gtr. E. Gtr. E. Bass Perc. Organ

83

Perc. E. Gtr. E. Gtr. E. Bass Perc. Organ

85

Perc. E. Gtr. E. Gtr. E. Bass Perc. Organ

87

Perc. E. Gtr. E. Gtr. E. Bass Perc. Organ

89

Perc.

E. Gtr.

E. Gtr.

E. Bass

Perc. Organ

91

Perc.

E. Gtr.

E. Gtr.

E. Bass

Perc. Organ

93

Perc. E. Gtr. E. Gtr. E. Bass Perc. Organ

95

Perc. E. Gtr. E. Gtr. E. Bass Perc. Organ

97

Perc.

E. Gtr.

E. Gtr.

E. Bass

Perc. Organ

99

Perc.

E. Gtr.

E. Gtr.

E. Bass

Perc. Organ

101

Perc.

E. Gtr.

E. Bass

Perc. Organ

103

Perc.

E. Gtr.

E. Bass

Perc. Organ

105

Perc. E. Gtr. E. Gtr. E. Bass Perc. Organ

107

Perc. E. Gtr. E. Gtr. E. Bass Perc. Organ

109

Perc. E. Gtr. E. Bass Perc. Organ

111

Perc. E. Gtr. E. Bass Perc. Organ

113

Perc. E. Gtr. E. Bass Perc. Organ

116

Perc. E. Gtr. E. Bass Perc. Organ

119

Perc. E. Gtr. E. Gtr. E. Bass Perc. Organ

122

Perc. E. Gtr. E. Gtr. E. Bass Perc. Organ

124

Perc. E. Gtr. E. Gtr. E. Bass Perc. Organ

126

Perc.

E. Gtr.

E. Gtr.

E. Bass

Perc. Organ

128

Perc.

E. Gtr.

E. Gtr.

E. Bass

Perc. Organ

130

Perc. E. Gtr. E. Gtr. E. Bass Perc. Organ

132

Perc. E. Gtr. E. Gtr. E. Bass Perc. Organ

133

Percussion

♩ = 131,000076

2 5 2

ISMAIL OXXI PAUL DE SOUZA

13

19

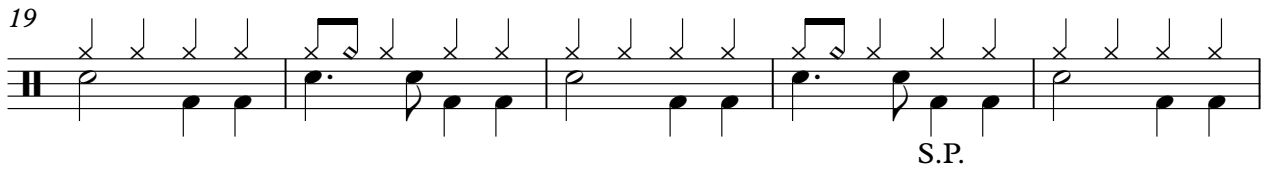

S.P.

24

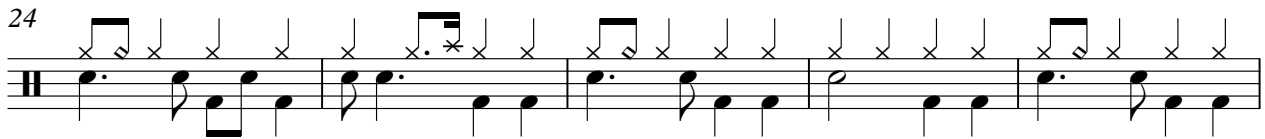

29

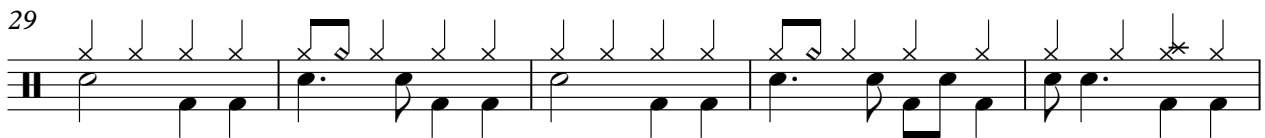

34

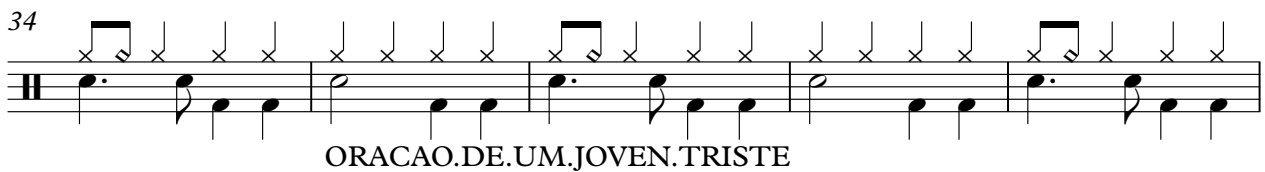

ORACAO.DE.UM.JOVEN.TRISTE

39

44

49

54

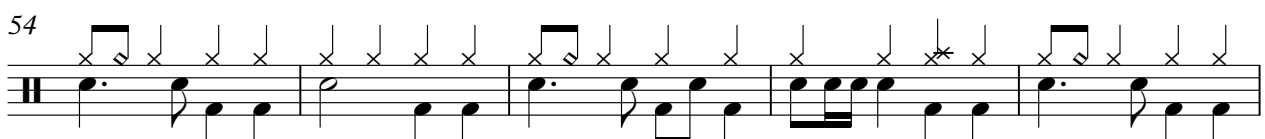

V.S.

59

64

69

74

79

84

89

94

99

104

109

114

119

124

129

132

Electric Guitar

♩ = 131,000076

17

20

23

26

29

32

35

38

41

44

V.S.

Electric Guitar

47

50

53

55

58

61

64

70

73

76

79

82

85

88

91

94

97

100

103

105

Electric Guitar

108

111

114

120

123

126

129

132

Electric Guitar

♩ = 131,000076

20

25

3

32

37

42

9

55

13

71

74

3

2

Electric Guitar

79

84

89

94

100

5

108

13

125

130

133

2

67

72

77

83

88

93

99

104

109

115

Percussive Organ

♩ = 131,000076

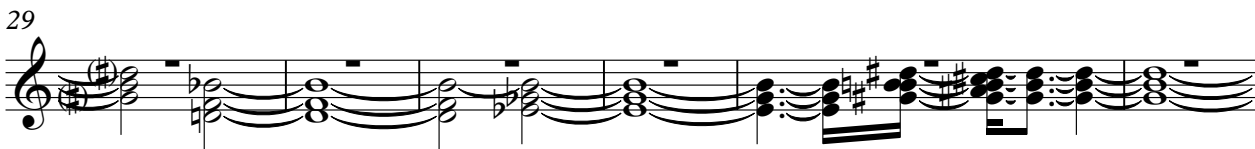
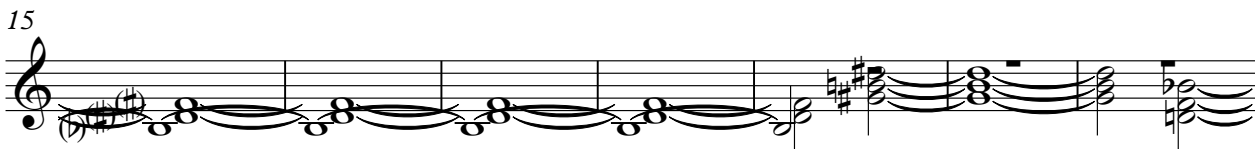

V.S.

Percussive Organ

46

51

56

59

65

73

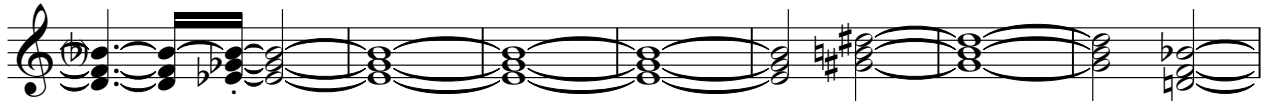

80

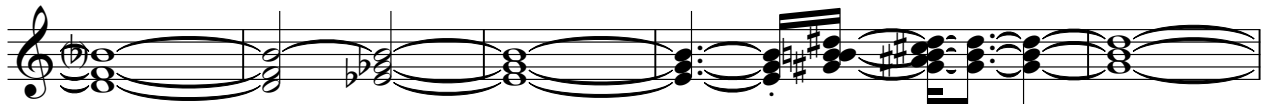

85

91

96

101

106

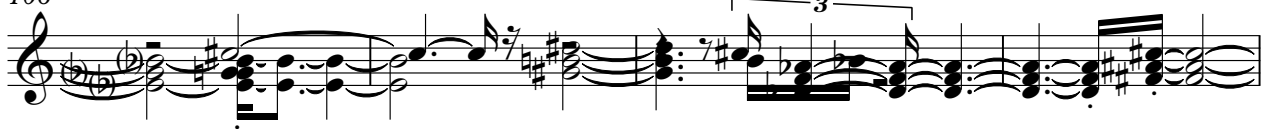

110

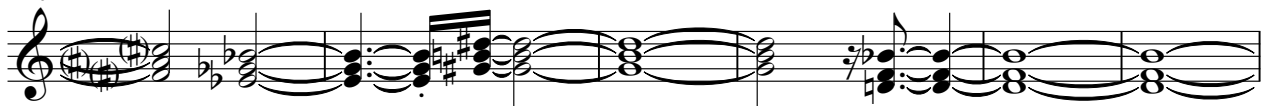

116

123

127

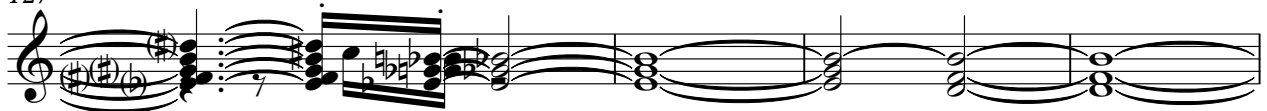

V.S.

