

Antonio Marcos - Pra Sempre em Meu Coracao

♩ = 100,000000

♩ = 100,000000

2

3

Melodia

Bateria

Violão

Bass

Piano

4

Melodia

Bateria

Violão

Bass

Piano

5

Melodia

Bateria

Violão

Bass

Piano

6

Melodia

Bateria

Violão

Bass

Piano

7

Melodia

Bateria

Violão

Bass

Piano

8

Melodia

Bateria

Violão

Bass

Piano

9 5

Melodia

Bateria

Violão

Bass

Piano

10

Melodia

Bateria

Violão

Bass

Piano

11

Melodia

Bateria

Violão

Bass

Piano

12

Melodia

Bateria

Violão

Bass

Piano

13

Melodia

Bateria

Violão

Bass

Piano

14

Melodia

Bateria

Violão

Bass

Piano

15

Melodia

Bateria

Violão

Bass

Piano

16

Melodia

Bateria

Violão

Bass

Piano

17

Melodia

Bateria

Violão

Bass

Piano

18

Melodia

Bateria

Violão

Bass

Piano

19

Melodia

Bateria

Violão

Bass

Piano

20

Melodia

Bateria

Violão

Bass

Piano

21

Melodia

Bateria

Violão

Bass

Piano

22

Melodia

Bateria

Violão

Bass

Piano

23

Melodia

Bateria

Violão

Bass

Piano

24

Melodia

Bateria

Violão

Bass

Piano

25 13

Melodia

Bateria

Violão

Bass

Piano

26

Melodia

Bateria

Violão

Bass

Piano

27

Melodia

Bateria

Violão

Bass

Piano

28

Melodia

Bateria

Violão

Bass

Piano

$\text{♩} = 100,000000$

29 15

Melodia

Bateria

Violão

Bass

Piano

30

Melodia

Bateria

Violão

Bass

Piano

31

Melodia

Bateria

Violão

Bass

Piano

32

Melodia

Bateria

Violão

Bass

Piano

33

Melodia

Bateria

Violão

Bass

Piano

34

Melodia

Bateria

Violão

Bass

Piano

35

Melodia

Bateria

Violão

Bass

Piano

36

Melodia

Bateria

Violão

Bass

Piano

37

Melodia

Bateria

Violão

Bass

Piano

38

Melodia

Bateria

Violão

Bass

Piano

41

Melodia

Bateria

Violão

Bass

Piano

42

Melodia

Bateria

Violão

Bass

Piano

43

Melodia

Bateria

Violão

Bass

Piano

44

Melodia

Bateria

Violão

Bass

Piano

45

Melodia

Bateria

Violão

Bass

Piano

46

Melodia

Bateria

Violão

Bass

Piano

47

Melodia

Bateria

Violão

Bass

Piano

48

Melodia

Bateria

Violão

Bass

Piano

49

Melodia

Bateria

Violão

Bass

Piano

50

Melodia

Bateria

Violão

Bass

Piano

51

Melodia

Bateria

Violão

Bass

Piano

53

Melodia

Bateria

Violão

Bass

Piano

54

Melodia

Bateria

Violão

Bass

Piano

55

Melodia

Bateria

Violão

Bass

Piano

Antonio Marcos - Pra Sempre em Meu Coracao
Melodia

♩ = 100,000000

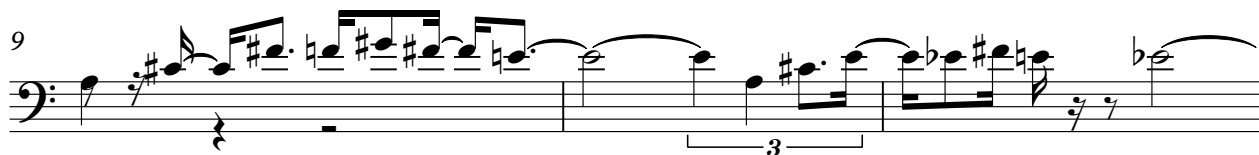

V.S.

Antonio Marcos - Pra Sempre em Meu Coracao
Bateria

♩ = 100,000000

V.S.

17

19

20

22

23

25

27

28

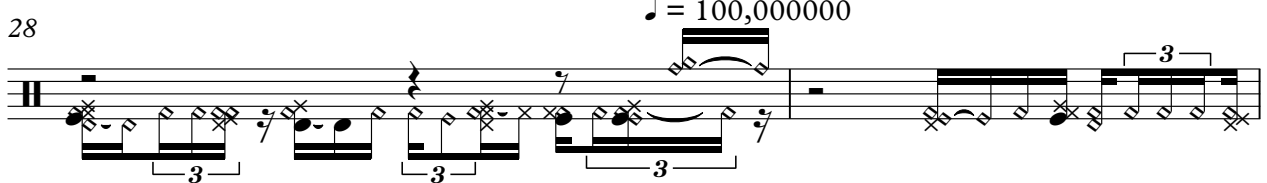

30

32

34

35

37

38

40

42

43

45

47

49

4

Bateria

51

53

54

Antonio Marcos - Pra Sempre em Meu Coracao
Violão

♩ = 100,000000

3

5

8

10

13

15

18

21

23

3

V.S.

26

3

29

32

35

37

39

41

43

46

49

51

53

54

Antonio Marcos - Pra Sempre em Meu Coracao

Bass

♩ = 100,000000

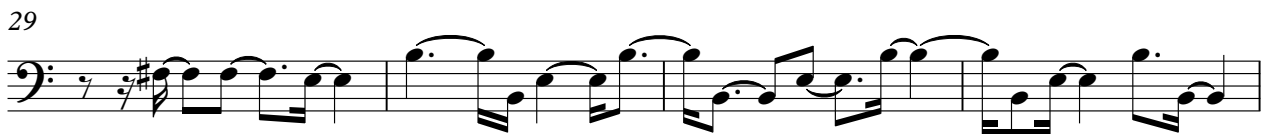
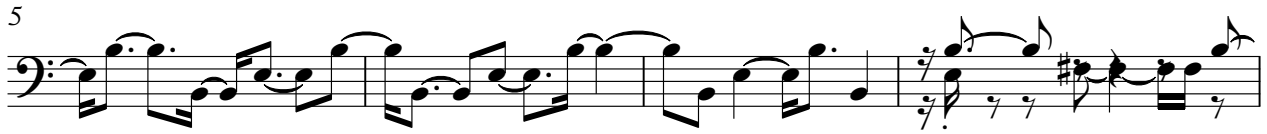

V.S.

Antonio Marcos - Pra Sempre em Meu Coracao
Piano

♩ = 100,000000

5

9

13

17

21

25

♩ = 100,000000

V.S.

30

34

38

42

47

52
