

Antonio Marcos - Voce Jamais Sabera

♩ = 100,000000

Horn in F

Baroque Trumpet

Percussion

Jazz Guitar

5-string Electric Bass

Alto

♩ = 100,000000

Viola

Viola

Solo

Bar. Tpt.

Perc.

J. Gtr.

E. Bass

Solo

5

7

9

11

13

15

17

Hn.

Perc.

J. Gtr.

E. Bass

Vla.

Solo

19

Perc.

J. Gtr.

E. Bass

Vla.

Solo

21

Perc.

J. Gtr.

E. Bass

Vla.

Solo

23

Hn.

Perc.

J. Gtr.

E. Bass

Vla.

Solo

25

Hn.

Perc.

J. Gtr.

E. Bass

Vla.

Solo

27

Perc.

J. Gtr.

E. Bass

Vla.

Solo

29

Perc. J. Gtr. E. Bass Vla. Solo

31

Perc. J. Gtr. E. Bass Vla. Solo

33

Perc. J. Gtr. E. Bass Vla. Solo

35

Perc.

J. Gtr.

E. Bass

Vla.

Solo

37

Perc.

J. Gtr.

E. Bass

A.

Vla.

Vla.

Solo

39

41

43

45

47

Perc. J. Gtr. E. Bass Vla. Solo

49

Perc. J. Gtr. E. Bass Vla. Solo

51

Perc. J. Gtr. E. Bass Vla. Solo

53

Perc. J. Gtr. E. Bass Vla. Solo

55

Perc. J. Gtr. E. Bass Vla. Solo

57

Perc. J. Gtr. E. Bass Vla. Solo

59

61

63

65

Perc.

J. Gtr.

E. Bass

Vla.

Solo

67

Perc.

J. Gtr.

E. Bass

Vla.

Solo

69

Horn in F

Antonio Marcos - Voce Jamais Sabera

♩ = 100,000000

7 6

16

6

26

14 30

Baroque Trumpet

Antonio Marcos - Voce Jamais Sabera

♩ = 100,000000

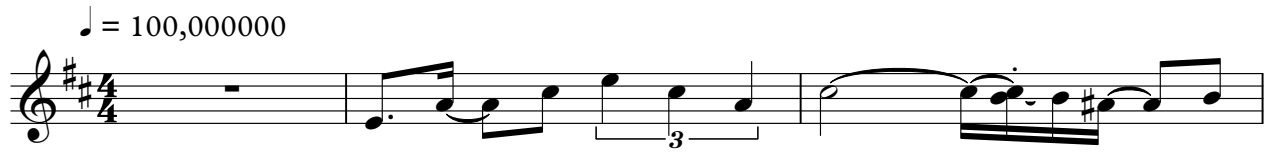

4

67

Antonio Marcos - Voce Jamais Sabera

Percussion

♩ = 100,000000

4

6

6

6

6

3

3

3

3

3

V.S.

Percussion

22

24

26

28

29

31

33

35

37

39

41

43

45

47

49

51

53

55

57

59

V.S.

4

Percussion

60

61

63

65

67

69

♩ = 100,000000

5

8

11

14

17

20

23

26

29

62

65

68

Antonio Marcos - Voce Jamais Sabera

5-string Electric Bass

♩ = 100,000000

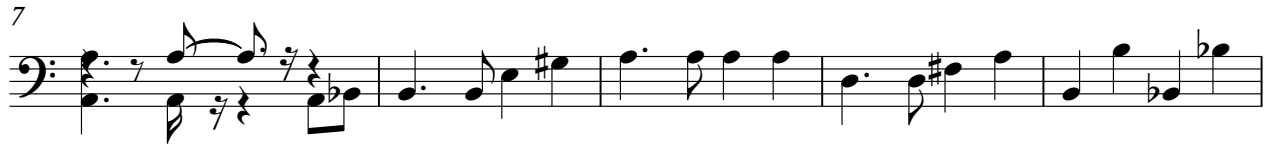

V.S.

2

5-string Electric Bass

55

60

65

68

Alto

Antonio Marcos - Voce Jamais Sabera

♩ = 100,000000

36

41

46

23

Viola

Antonio Marcos - Voce Jamais Sabera

♩ = 100,000000

7

12

17

22

27

33

36

41

47

51

56

62

67

68

Viola

Antonio Marcos - Voce Jamais Sabera

♩ = 100,000000
36

41

46

23

Antonio Marcos - Voce Jamais Sabera

Solo

♩ = 100,000000

7

11

15

18

21

24

27

30

34

V.S.

39

43

47

50

53

56

59

62

66
