

Antonio Vivaldi - La Primavera De 4 Jaargetijden 1

♩ = 80,000000 ♪ = 100,000000

Harpsichord

♩ = 80,000000 ♪ = 100,000000

Violin

Violin

Violin

Viola

Viola

Viola

Viola

Viola

Viola

Violoncello

Contrabass

Contrabass

5

9

12

Hpsd.

Vln.

Vla.

Vla.

Vla.

Vla.

Cb.

Cb.

♩ = 97,001053

15

Vln.

Vln.

Vln.

Vla.

Vla.

Vla.

17

Vln.

Vln.

Vln.

Vla.

Vla.

Vla.

4

25

Vln. I
Vln. II
Vln. III
Vla. I
Vla. II
Vla. III

27

Hpsd. $\text{♩} = 100,000000$

Vln. I $\text{♩} = 100,000000$

Vln. II

Vln. III

Vla. I

Vla. II

Vla. III

Vla. IV

Vla. V

Vla. VI

Cb.

Cb.

29

32 $\text{♩} = 97,001053$

35

38

42

45

47

Hpsd.

Vln.

Vla.

Vla.

Vla.

Cb.

Cb.

49

Hpsd.

Vln.

Vla.

Vla.

Vla.

Cb.

Cb.

51

Hpsd.

Vln.

Vla.

Vla.

Cb.

Cb.

53

Hpsd.

Vln.

Vla.

Vla.

Cb.

Cb.

Harpsichord

Antonio Vivaldi - La Primavera De 4 Jaargetijden 1

♩ = 80,000000 ♪ = 100,000000

4

7

10

13

♩ = 97,001053

YAMAHA 1995
YAMAHA 1995

28 $\text{♩} = 100,000000$

32 $\text{♩} = 97,001053$

36

41 $\text{♩} = 100,000000$

45 $\text{♩} = 97,001053$

50

Violin

Antonio Vivaldi - La Primavera De 4 Jaargetijden 1

♩ = 80,000000 ♩ = 100,000000 ♩ = 97,001053

13

16

18

21

23

25

28

32

9 4 11

YAMAHA 1995
YAMAHA 1995

Antonio Vivaldi - La Primavera De 4 Jaargetijden 1

Violin

♩ = 80,000000

♩ = 100,000000

♩ = 97,001053

13

15

17

21

23

25

27

♩ = 100,000000

29

♩ = 97,001053

♩ = 97,001053

3

9

4

3

YAMAHA 1995
YAMAHA 1995

2

Violin

48

6 6 6 6

49

6 6 6 6

51

6 6 6 6

52

6 6

53

6 6 6 6

54

6 3 3

Violin

Antonio Vivaldi - La Primavera De 4 Jaargetijden 1

♩ = 80,000000 ♩ = 100,000000 ♩ = 97,001053

13 2

17

19

21

23

25

27

29

♩ = 100,000000 ♩ = 97,001053 ♩ = 100,000000

3 9 4 11

YAMAHA 1995
YAMAHA 1995

Antonio Vivaldi - La Primavera De 4 Jaargetijden 1

Viola

♩ = 80,000000 ♩ = 100,000000

YAMAHA 1995
YAMAHA 1995

V.S.

Antonio Vivaldi - La Primavera De 4 Jaargetijden 1

Viola

♩ = 80,000000 ♩ = 100,000000

4

7

10

13 ♩ = 97,001053 **13** ♩ = 100,000000

29

32 ♩ = 97,001053

34

36

39 ♩ = 100,000000

YAMAHA 1995
YAMAHA 1995

V.S.

2

Viola

43 $\text{♩} = 97,001053$

46

50

Viola

Antonio Vivaldi - La Primavera De 4 Jaargetijden 1

♩ = 80,000000 ♩ = 100,000000

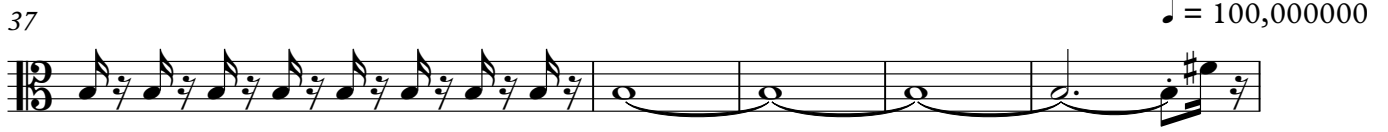
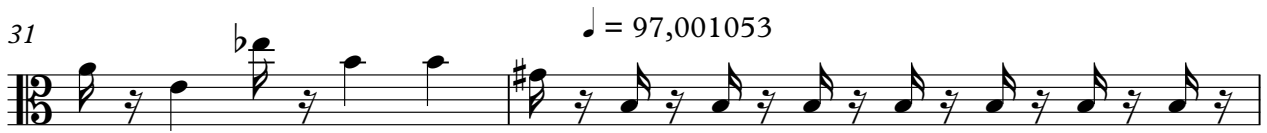
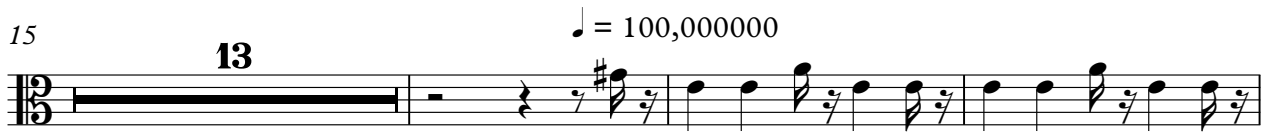

YAMAHA 1995
YAMAHA 1995

V.S.

2

Viola

45 ♩ = 97,001053

9

Antonio Vivaldi - La Primavera De 4 Jaargetijden 1

Viola

♩ = 80,000000

♩ = 100,000000

♩ = 97,001053

13

15

17

21

22

24

26

28

32

♩ = 80,000000

♩ = 100,000000

♩ = 97,001053

♩ = 100,000000

♩ = 97,001053

♩ = 100,000053

YAMAHA 1995
YAMAHA 1995

Antonio Vivaldi - La Primavera De 4 Jaargetijden 1

Viola

♩ = 80,000000 ♩ = 100,000000 ♩ = 97,001053

13 2

17

19

21 6 3 3

23 3 3 3

25

27 6 ♩ = 100,000000

29 3 ♩ = 97,001053 ♩ = 100,000053 9 4 11

YAMAHA 1995
YAMAHA 1995

Antonio Vivaldi - La Primavera De 4 Jaargetijden 1

Viola

♩ = 80,000000

♩ = 100,000000

13

16

18

21

23

25

27

29

YAMAHA 1995
YAMAHA 1995

Antonio Vivaldi - La Primavera De 4 Jaargetijden 1

Contrabass

♩ = 80,000000 ♩ = 100,000000

6

10

14

♩ = 97,001053

13

♩ = 100,000000

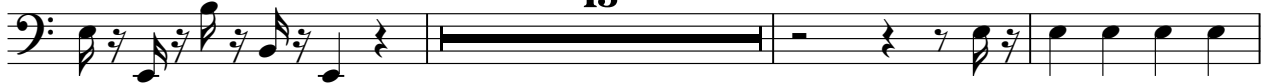

30

♩ = 97,001053

33

35

37

39

♩ = 100,000000

42

YAMAHA 1995
YAMAHA 1995

V.S.

2

Contrabass

45 ♩ = 97,001053

47

49

52

54

Antonio Vivaldi - La Primavera De 4 Jaargetijden 1

Contrabass

♩ = 80,000000 ♩ = 100,000000

6

10

14 ♩ = 97,001053 **13** ♩ = 100,000000

31 ♩ = 97,001053

34

36

38

40 ♩ = 100,000000

44 ♩ = 97,001053

YAMAHA 1995
YAMAHA 1995

V.S.

46

48

51

53
