

Antonio Vivaldi - La Primavera De 4 Jaargetijden 2

♩ = 99,968010

Ocarina

Ocarina

Oboe

Tape Sampler Keyboard [Strings]

♩ = 99,968010

Synth Strings

Synth Strings

Violin

Viola

Violoncello

5

Oc.

Tape Smp. Str.

Syn. Str.

Syn. Str.

Vln.

Vla.

Vc.

10

Oc.

Tape Smp. Str.

Syn. Str.

Syn. Str.

Vln.

Vla.

14

19

24

27

31

35

Oc.

Oc.

3

3

3

39

Oc.

Oc.

3

Tape Smp. Str

Syn. Str.

Syn. Str.

Vln.

Vla.

43

Oc.

Oc.

6

6

3

3

47

Oc.

Oc.

3

3

3

3

51

Oc.

Oc.

3

3

3

3

55

59

63

Oc.

Tape Smp. Str

Syn. Str.

Syn. Str.

Vln.

Vla.

67

Oc.

Tape Smp. Str

Syn. Str.

Syn. Str.

Vln.

Vla.

70

Oc.

Tape Smp. Str.

Syn. Str.

Syn. Str.

Vln.

Vla.

74

Oc.

Oc.

Ob.

Tape Smp. Str.

Syn. Str.

Syn. Str.

Vln.

Vla.

Vc.

78

Ob.

Tape Smp. Str.

Syn. Str.

Syn. Str.

Vln.

Vla.

Vc.

82

Ob.

Tape Smp. Str.

Syn. Str.

Syn. Str.

Vln.

Vla.

Vc.

87

Tape Smp. Str.

Syn. Str.

Syn. Str.

Vln.

Vla.

Vc.

90

Tape Smp. Str.

Syn. Str.

Syn. Str.

Vln.

Vc.

93

Syn. Str.

Syn. Str.

Vc.

95

Syn. Str. Vln. Vc.

98

Syn. Str. Vln. Vc.

101

Syn. Str. Vln. Vc.

104

Syn. Str. Vln. Vc.

107

Syn. Str.  
Syn. Str.  
Vln.  
Vc.

109

Syn. Str.  
Syn. Str.  
Vln.  
Vc.

111

Tape Smp. Str.  
Syn. Str.  
Syn. Str.  
Vln.  
Vla.  
Vc.

115

Oc.

Tape Smp. Str.

Syn. Str.

Syn. Str.

Vln.

Vla.

Vc.

120

Oc.

Ob.

Vc.

125

128

131

Oc.

Tape Smp. Str.

Syn. Str.

Syn. Str.

Vln.

Vla.

Vc.

134

Tape Smp. Str.

Syn. Str.

Syn. Str.

Vln.

Vla.

138

Tape Smp. Str.

Syn. Str.

Syn. Str.

Vln.

Vla.

Vc.

142

Tape Smp. Str.

Syn. Str.

Syn. Str.

Vln.

Vla.

Vc.

75,675,009 104,27962 95,15804,0027962 59,788,909935 104,027962 93,395096

146

Vln.

Vc.

75,675,009 10 84,73425,643027962 93,395096 10

151

$\text{♩} = 78, 954, 350, 235, 968010$

Tape Smp. Str.

Syn. Str.

Syn. Str.

Vln.

Vla.

Vc.

155

Oc.

Ob.

Tape Smp. Str.

Syn. Str.

Syn. Str.

Vln.

Vla.

Antonio Vivaldi - La Primavera De 4 Jaargetijden 2

Ocarina

♩ = 99,968010

7

13

6

24

3

3

29

3

3

34

3

3

3

3

40

3

6

6

44

3

3

3

3

49

3

3

3

3

3

54

17

45

## Ocarina

119

6

124

6 3 6 3

126

6 15 3

149

2 7

162

3 2

Antonio Vivaldi - La Primavera De 4 Jaargetijden 2

Ocarina

♩ = 99,968010

20 7 3 3

30 3 3 3

35

39

44

49 3

54 3 3 5

65 53

127

131 9 75,073017850079639,7

2

Ocarina

144

7 8 9 0 1 2 3 4 5 6 7 8 9 0 1 2 3 4 5 6 7 8 9 0 1 2 3 4 5 6 7 8 9 0

161

8 9 0 1 2 3 4 5 6 7 8 9 0 1 2 3 4 5

Antonio Vivaldi - La Primavera De 4 Jaargetijden 2

Oboe

♩ = 99,968010

73

82

40

128

14

3

2

♩ = 75,41342783,4275787991,02756293,75959680 10 84,734216,921,279 20

152

7

♩ = 78,9999563510

163

♩ = 80,83757553795145

Antonio Vivaldi - La Primavera De 4 Jaargetijden 2  
Tape Sampler Keyboard [Strings]

♩ = 99,968010

8

15

20

26 15 12

56

62

67

V.S.

Tape Sampler Keyboard [Strings]

71

78

86

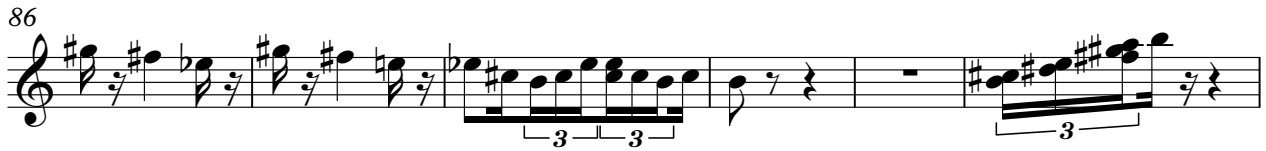

92

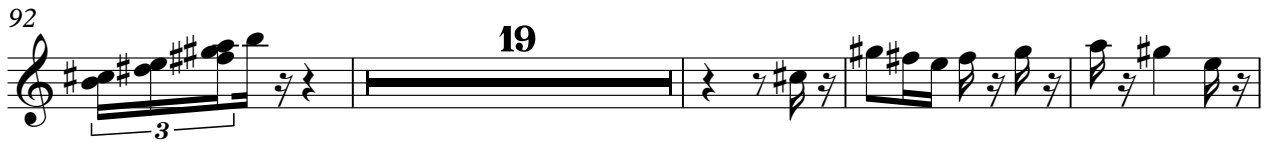

92

19

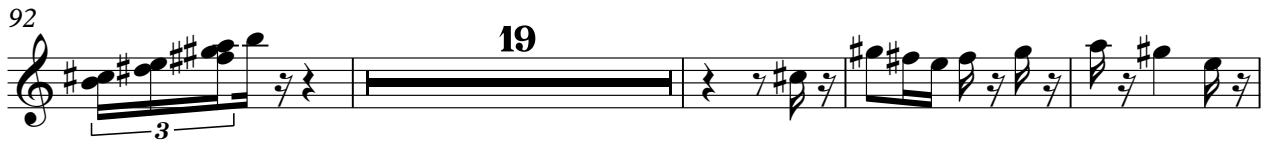

115

115

7

127

127

132

132

137

137

7 5 4 3 2 1 6 5 4 3 2 1

143

143

104, 102, 50, 61, 91, 30, 37, 9, 62, 79, 50, 63, 91, 84, 75, 40, 78, 91, 92, 61, 10

3 2

155

161

$\text{♩} = 89,4982657800,775009 = 71,87213698100115$

165

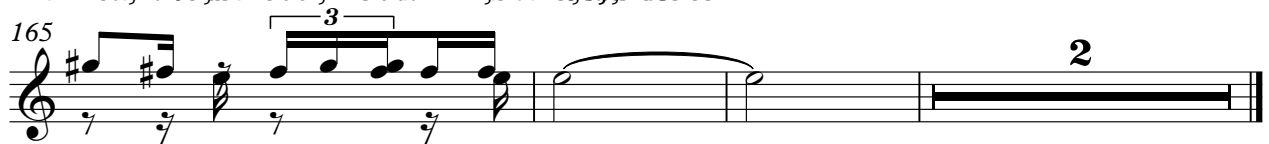

Synth Strings

87

91

94

99

104

109

111

116

134

138

♩ = 7580478027695,15

# Antonio Vivaldi - La Primavera De 4 Jaargetijden 2

## Synth Strings

♩ = 99,968010

7

12

18

24

29

59

64

68

72

V.S.

Synth Strings

Antonio Vivaldi - La Primavera De 4 Jaargetijden 2

Violin

♩ = 99,968010

8

14

20

26

15

12

3

3

56

62

6

67

71

78

85

3

3

91

96

100

104

107

110

115

127

132

137

Detailed description of the sheet music: The page contains ten staves of music for a violin. The key signature is one sharp (F#). The music is characterized by complex rhythmic patterns, including frequent triplets and sixteenth-note runs. Measure 91 starts with a triplet of eighth notes, followed by a quarter rest, another triplet, and a quarter rest. Measures 92-95 contain sixteenth-note patterns with a '2' above the staff. Measures 96-99 feature sixteenth-note runs with a '6' above the staff. Measures 100-103 show triplet patterns with a '3' above the staff. Measures 104-106 continue with sixteenth-note runs and triplet markings. Measures 107-109 feature more triplet patterns. Measures 110-114 consist of sixteenth-note runs with '6' markings. Measure 115 has a sixteenth-note run with a '6' marking and a whole rest with a '7' above it. Measures 127-131 show sixteenth-note runs with '3' and '6' markings. Measures 132-136 continue with sixteenth-note runs and triplet markings. Measure 137 ends with a sixteenth-note run.

Violin

142

♩ = 85,0480276   ♩ = 95,15834027962   ♩ = 59,787909935   ♩ = 104,027962   ♩ = 93,395096

146

♩ = 77,095009010   ♩ = 84,73475646097982106210

151

♩ = 78,9954350235 = 99,968010

155

161

165

♩ = 89,4982657800,775009 = 71,872436987107115

Antonio Vivaldi - La Primavera De 4 Jaargetijden 2

Viola

♩ = 99,968010

7

13

19

25

56

63

67

71

76

85

Viola

112

118

130

133

138

144

155

161

164

Violoncello

Antonio Vivaldi - La Primavera De 4 Jaargetijden 2

♩ = 99,968010

7 67

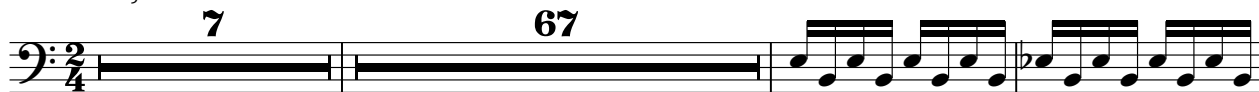

77

83 6

92

97

103

107

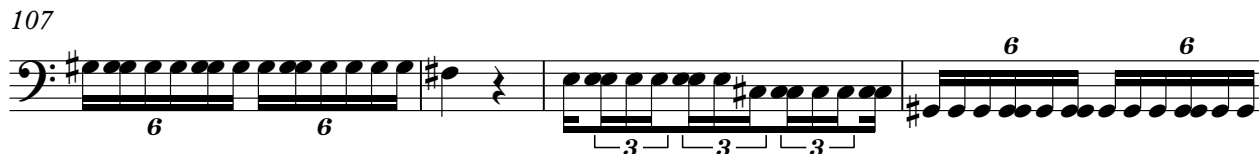

111 6

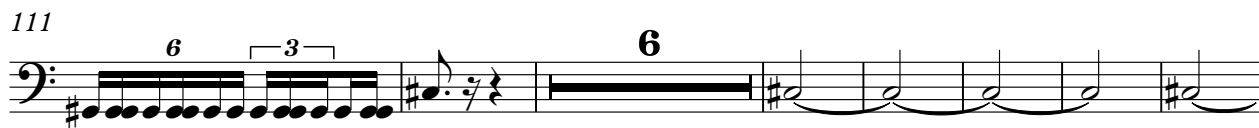

124 8

