

Antonio Vivaldi - The Four Seasons `Autumn 3rd Movement`

$\text{♩} = 70,000237$

HARPSICHRD

VIOLIN

VIOLIN

STRINGS

STRINGS

STRINGS

STRINGS

CONTRABASS

8

HARPSICHRD

VIOLIN

STRINGS

STRINGS

STRINGS

STRINGS

14

HARPSICHRD

VIOLIN

STRINGS

STRINGS

STRINGS

STRINGS

CONTRABASS

20

HARPSICHRD

VIOLIN

STRINGS

STRINGS

STRINGS

STRINGS

CONTRABASS

26

HARPSICHRD

VIOLIN

VIOLIN

STRINGS

STRINGS

STRINGS

STRINGS

CONTRABASS

33

HARPSICHRD

VIOLIN

VIOLIN

STRINGS

40

HARPSICHRD

VIOLIN

VIOLIN

STRINGS

STRINGS

STRINGS

STRINGS

CONTRABASS

46

HARPSICHRD

VIOLIN

STRINGS

STRINGS

STRINGS

STRINGS

CONTRABASS

51

HARPSICHRD

VIOLIN

VIOLIN

STRINGS

STRINGS

STRINGS

STRINGS

CONTRABASS

68 $\text{♩} = 61,000068$ ~~65,000068~~ 00237

HARPSICHRD

VIOLIN

STRINGS

STRINGS

STRINGS

STRINGS

CONTRABASS

72

HARPSICHRD

VIOLIN

STRINGS

STRINGS

STRINGS

STRINGS

CONTRABASS

77

HARPSICHRD

VIOLIN

STRINGS

STRINGS

STRINGS

STRINGS

CONTRABASS

82

HARPSICHRD

VIOLIN

STRINGS

STRINGS

STRINGS

STRINGS

CONTRABASS

87

HARPSICHRD

VIOLIN

STRINGS

STRINGS

STRINGS

STRINGS

91

HARPSICHRD

VIOLIN

STRINGS

STRINGS

STRINGS

STRINGS

CONTRABASS

96

HARPSICHRD

VIOLIN

STRINGS

STRINGS

STRINGS

STRINGS

CONTRABASS

100

HARPSICHRD

VIOLIN

STRINGS

STRINGS

STRINGS

STRINGS

CONTRABASS

105

HARPSICHRD

VIOLIN

STRINGS

STRINGS

STRINGS

STRINGS

CONTRABASS

110

HARPSICHRD

VIOLIN

STRINGS

STRINGS

STRINGS

STRINGS

115

HARPSICHRD

VIOLIN

STRINGS

STRINGS

STRINGS

STRINGS

CONTRABASS

120

HARPSICHRD

VIOLIN

STRINGS

STRINGS

STRINGS

STRINGS

CONTRABASS

125

HARPSICHRD

VIOLIN

STRINGS

STRINGS

STRINGS

STRINGS

CONTRABASS

128

HARPSICHRD

VIOLIN

STRINGS

STRINGS

STRINGS

STRINGS

133

HARPSICHRD

VIOLIN

STRINGS

STRINGS

STRINGS

STRINGS

137

HARPSICHRD

VIOLIN

STRINGS

STRINGS

STRINGS

STRINGS

143

HARPSICHRD

VIOLIN

STRINGS

STRINGS

STRINGS

STRINGS

CONTRABASS

6 3

148

HARPSICHRD

VIOLIN

STRINGS

STRINGS

STRINGS

STRINGS

CONTRABASS

154

HARPSICHRD

VIOLIN

VIOLIN

STRINGS

STRINGS

STRINGS

STRINGS

CONTRABASS

HARPSICHRD

Antonio Vivaldi - The Four Seasons `Autumn 3rd Movem

♩ = 70,000237

9

16

23

30

36

HARPSICHRD

43

50

59

68

75

84

91

98

105

115

123

130

136

145

152

157

Antonio Vivaldi - The Four Seasons `Autumn 3rd Movem

VIOLIN

♩ = 70,000237

2

9

16

23

30 0412

38

45

52

59 3 = 67,000175

63 = 68,000229 6 3

V.S.

2

VIOLIN

119

125

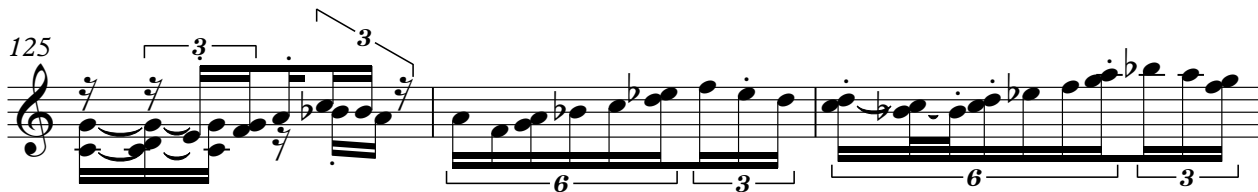

128

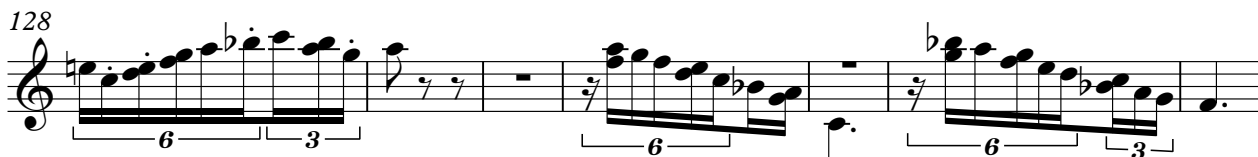

135

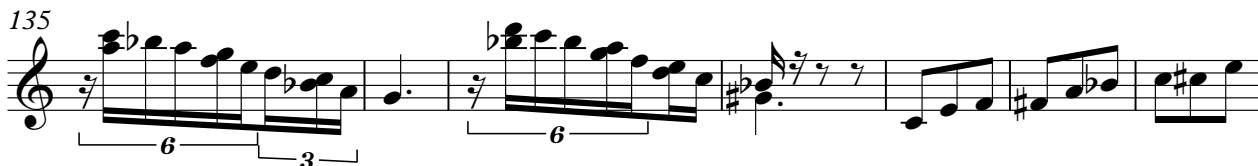

142

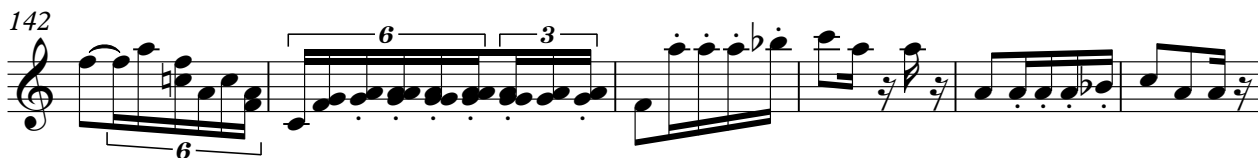

148

154

VIOLIN

Antonio Vivaldi - The Four Seasons `Autumn 3rd Movem

♩ = 70,000237

29

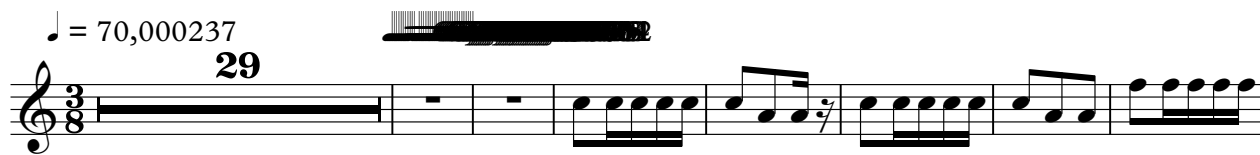

37

7

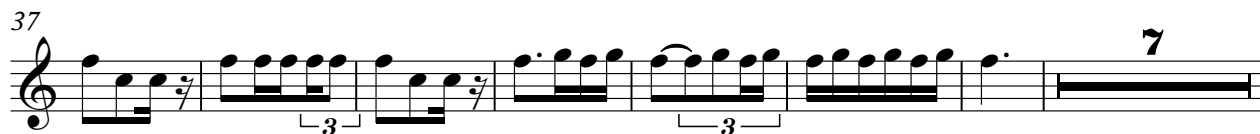

51

3

58

2 2 4

♩ = 68,0002900175

69

6 84 2

♩ = 61,000462

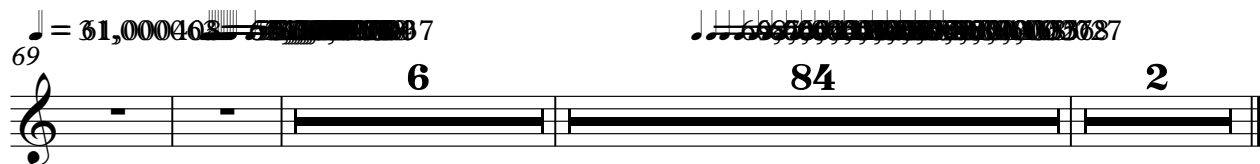

Antonio Vivaldi - The Four Seasons `Autumn 3rd Movem

STRINGS

♩ = 70,000237

2

9

16

24

32

12

50

8 2 2 4

♩ = 70,000237

71

76

84

91

97

103

113

121

130

136

148

154

STRINGS

Antonio Vivaldi - The Four Seasons `Autumn 3rd Movem

♩ = 70,000237

2

9

16

24

31

12

49

8 2 2 4

♩ = 67,000175

♩ = 61,0001685

69

76

84

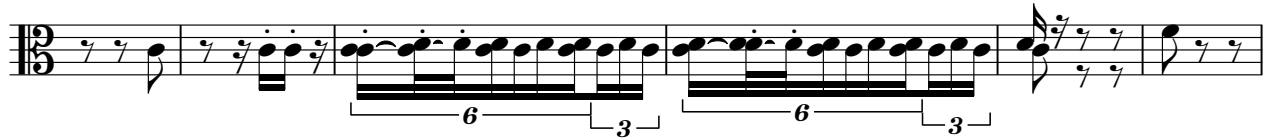

90

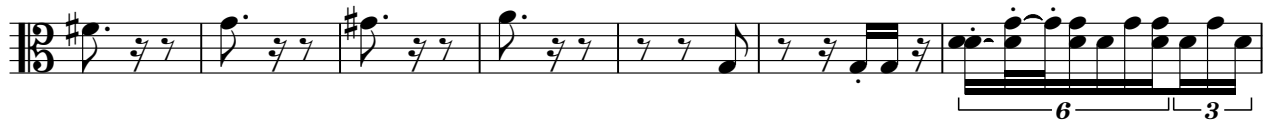

97

103

112

121

130

136

148

154

STRINGS

Antonio Vivaldi - The Four Seasons `Autumn 3rd Movem

♩ = 70,000237

2

9

17

25

44

52

73

77

STRINGS

84

91

98

106

117

125

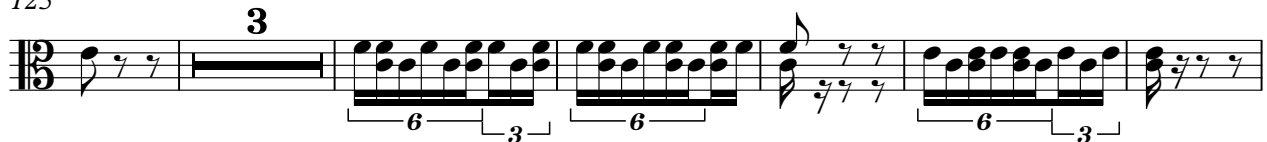

134

146

153

Antonio Vivaldi - The Four Seasons `Autumn 3rd Movem

STRINGS

♩ = 70,000237

2

9

16

24

33

43

50

58

68

75

STRINGS

84

6 3 6 3

92

6 3 6 3

99

106

117

125

6 3 6 3

132

6 3 6 3

139

149

155

2

CONTRABASS

Antonio Vivaldi - The Four Seasons `Autumn 3rd Movem

♩ = 70,000237

2 8

16

25 12

44 3 3

51 8 2 2 4

72

79 5 7

97

105 11

121 18

2

CONTRABASS

144

151

156

2