

Antonio Vivaldi - The Four Seasons `Spring 1st Movem

♩ = 112,000893

HARPSICHRD

VIOLIN

VIOLIN

VIOLIN

STRINGS

STRINGS

STRINGS

STRINGS

CELLO

STRINGS

4

HARPSICHRD

STRINGS

STRINGS

STRINGS

STRINGS

STRINGS

6

HARPSICHRD

STRINGS

STRINGS

STRINGS

STRINGS

8

HARPSICHRD

STRINGS

STRINGS

STRINGS

STRINGS

STRINGS

10

HARPSICHRD

STRINGS

STRINGS

STRINGS

STRINGS

STRINGS

♩ = 99,999001

12 $\text{♩} = 112,000893$

HARPSICHRD

STRINGS

STRINGS

STRINGS

STRINGS

STRINGS

14

HARPSICHRD

STRINGS

STRINGS

STRINGS

STRINGS

15 ♩ = 104,000557 ♩ = 107,001465

HARPSICHRD

VIOLIN

STRINGS

STRINGS

STRINGS

STRINGS

VIOLIN

VIOLIN

VIOLIN

VIOLIN

VIOLIN

VIOLIN

VIOLIN

VIOLIN

19 $\text{♩} = 109,001724$

VIOLIN

VIOLIN

VIOLIN

3

3

3

20

VIOLIN

VIOLIN

VIOLIN

3

3

21 $\text{♩} = 110,000916$

VIOLIN

VIOLIN

VIOLIN

22

VIOLIN

VIOLIN

VIOLIN

6

6

6

23

VIOLIN

VIOLIN

VIOLIN

24

VIOLIN

VIOLIN

VIOLIN

25

VIOLIN

VIOLIN

VIOLIN

26

VIOLIN

VIOLIN

VIOLIN

27

VIOLIN

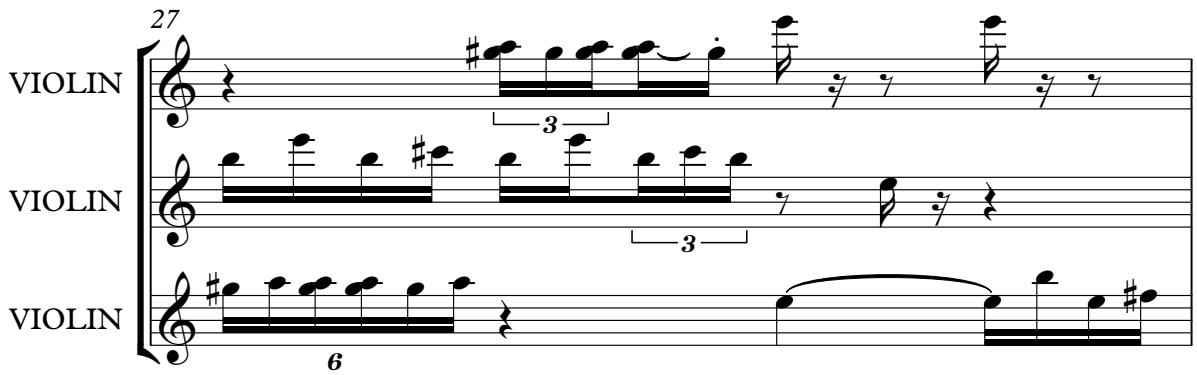

28

VIOLIN

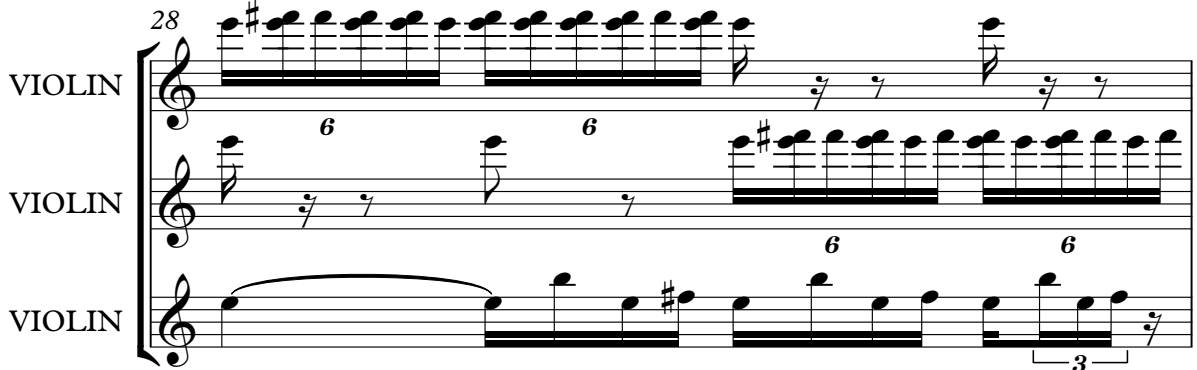

29

VIOLIN

♩ = 99,998001 ♩ = 112,000893

VIOLIN

VIOLIN

STRINGS

STRINGS

STRINGS

STRINGS

STRINGS

30

HARPSICHRD

STRINGS

STRINGS

STRINGS

STRINGS

STRINGS

32

HARPSICHRD

STRINGS

STRINGS

STRINGS

STRINGS

STRINGS

♩ = 102,000916

33 ♩ = 108,001083

HARPSICHRD

STRINGS

STRINGS

STRINGS

STRINGS

STRINGS

34

HARPSICHRD

STRINGS

STRINGS

STRINGS

STRINGS

35

HARPSICHRD

STRINGS

STRINGS

STRINGS

STRINGS

36

HARPSICHRD

STRINGS

STRINGS

STRINGS

STRINGS

37

HARPSICHRD

STRINGS

STRINGS

STRINGS

STRINGS

38

HARPSICHRD

STRINGS

STRINGS

STRINGS

STRINGS

40

HARPSICHRD

STRINGS

STRINGS

STRINGS

STRINGS

3 3 3

42

$\text{♩} = 101,999535$ $\text{♩} = 110,000916$

HARPSICHRD

STRINGS

STRINGS

STRINGS

STRINGS

STRINGS

44

HARPSICHRD

STRINGS

STRINGS

STRINGS

STRINGS

STRINGS

45

♩ = 104,000557

HARPSICHRD

STRINGS

STRINGS

STRINGS

STRINGS

STRINGS

46 ♩ = 108,001083

HARPSICHRD

STRINGS

STRINGS

STRINGS

STRINGS

STRINGS

47

HARPSICHRD

STRINGS

STRINGS

48

HARPSICHRD

STRINGS

STRINGS

49

HARPSICHRD

VIOLIN

STRINGS

STRINGS

50

HARPSICHRD

VIOLIN

STRINGS

STRINGS

51

HARPSICHRD

VIOLIN

STRINGS

STRINGS

52

HARPSICHRD

VIOLIN

STRINGS

STRINGS

53

HARPSICHRD

VIOLIN

STRINGS

STRINGS

54

HARPSICHRD

VIOLIN

STRINGS

STRINGS

55

HARPSICHRD

VIOLIN

STRINGS

STRINGS

56

HARPSICHRD

VIOLIN

STRINGS

STRINGS

57

58

60

HARPSICHORD

VIOLIN

STRINGS

STRINGS

STRINGS

STRINGS

CELLO

STRINGS

62

VIOLIN

CELLO

63

VIOLIN

VIOLIN

CELLO

64

VIOLIN

VIOLIN

CELLO

65

VIOLIN

VIOLIN

VIOLIN

CELLO

66

VIOLIN

VIOLIN

VIOLIN

CELLO

67

VIOLIN

VIOLIN

VIOLIN

CELLO

68

HARPSICHORD

VIOLIN

STRINGS

STRINGS

STRINGS

STRINGS

CELLO

STRINGS

69

HARPSICHRD

STRINGS

STRINGS

STRINGS

STRINGS

STRINGS

70

HARPSICHRD

STRINGS

STRINGS

STRINGS

STRINGS

STRINGS

71

HARPSICHRD

STRINGS

STRINGS

STRINGS

STRINGS

STRINGS

72

HARPSICHRD

VIOLIN

STRINGS

STRINGS

STRINGS

STRINGS

CELLO

STRINGS

73

HARPSICHRD

VIOLIN

CELLO

75

HARPSICHRD

VIOLIN

CELLO

77

HARPSICHRD

VIOLIN

CELLO

78

HARPSICHORD

VIOLIN

STRINGS

STRINGS

STRINGS

STRINGS

STRINGS

80

HARPSICHRD

VIOLIN

STRINGS

STRINGS

STRINGS

STRINGS

STRINGS

81

HARPSICHRD

VIOLIN

STRINGS

STRINGS

STRINGS

STRINGS

STRINGS

83

HARPSICHRD

VIOLIN

STRINGS

STRINGS

STRINGS

STRINGS

84

HARPSICHRD

VIOLIN

STRINGS

STRINGS

STRINGS

STRINGS

HARPSICHORD

Antonio Vivaldi - The Four Seasons `Spring 1st Movem

♩ = 112,000893

2

7

11

♩ = 99,999001 ♩ = 112,000893

14

♩ = 104,000557 ♩ = 107,001465

16

3 2 8 ♩ = 109,001724 ♩ = 110,000916 ♩ = 99,999001

HARPSICHRD

♩ = 102,000916

30

33 ♩ = 108,001083

35

38

42 ♩ = 101,999535 ♩ = 110,000916

♩ = 104,000557

46 ♩ = 108,001083

50

54

58

62

6

71

75

78

81

HARPSICHRD

83

2

VIOLIN

Antonio Vivaldi - The Four Seasons `Spring 1st Movem

♩ = 112,000893 ♩ = 99,990012,000893 ♩ = 104,00057,001465

10 3

16

18 ♩ = 109,001724

21 ♩ = 110,000916

23

25

27

29 ♩ = 99,990012,000893 ♩ = 102,000916

33 ♩ = 108,001083 ♩ = 101,99953,000916 ♩ = 104,00057,001083

9 2 3

VIOLIN

49

3 6 3 6 3

50

6 6 3 3 3 3

52

6 6 3 3 3

53

6 6

54

3 3 6 6 3

55

6 6 6 3

56

6 3 3 3 3 6 3

58

3

63

3 6 6 6 3

64

6 6 6 6

VIOLIN

65

3 3 3 3

67

6 6 6 6

68

4

3

74

3 3

76

3

3

78

3 3

81

81

83

3

2

VIOLIN

Antonio Vivaldi - The Four Seasons `Spring 1st Movem

♩ = 112,000893 ♩ = 99,9990021,000893 ♩ = 104,0005465

10 **3** **2**

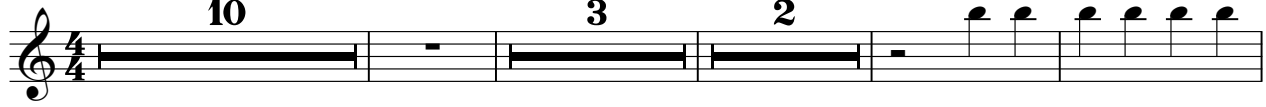

19 ♩ = 109,001724

21 ♩ = 110,000916

23

25

27

29 ♩ = 99,998001 ♩ = 112,000893 ♩ = 102,000916

2

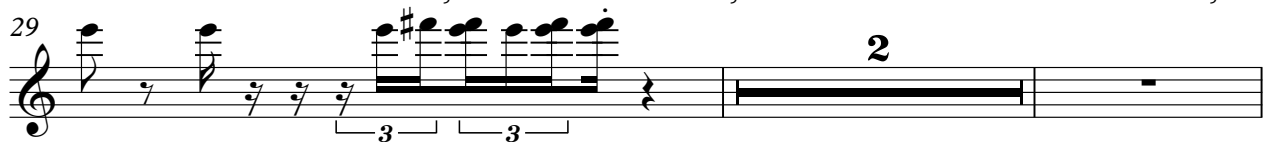

33 ♩ = 108,001083 ♩ = 101,9996300,00916 ♩ = 104,0005465,01083

9 **2** **17**

VIOLIN

63

66

67

68

19

VIOLIN

Antonio Vivaldi - The Four Seasons `Spring 1st Movem

♩ = 112,000893 **10** ♩ = 99,999100 ♩ = 112,000893 ♩ = 104,000557 ♩ = 107,001465 **3**

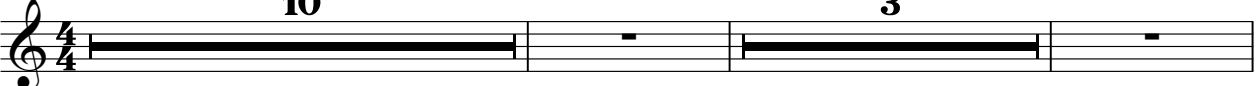

16 

18 ♩ = 109,001724 

21 ♩ = 110,000916 

23 

25 

27 ♩ = 99,9992008 

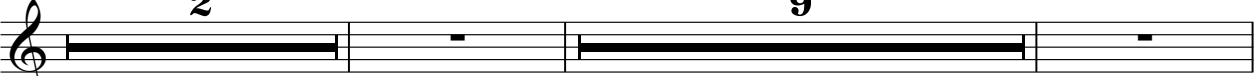
30 ♩ = 102,000108 ♩ = 101,999535 **2** **9** 

43 ♩ = 110,000916 ♩ = 104,000557 ♩ = 108,001083 **2** **19** 

2

VIOLIN

65

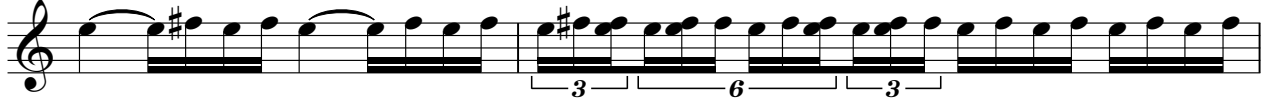

67

68

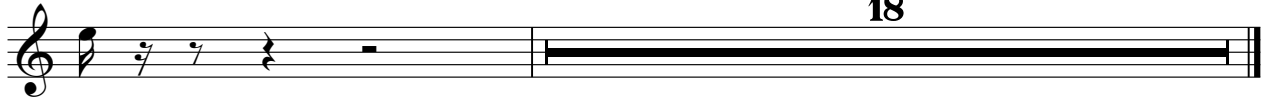

STRINGS

Antonio Vivaldi - The Four Seasons `Spring 1st Movem

♩ = 112,000893

3 3 3

5

8

11

♩ = 99,999001 ♩ = 112,000893

14

♩ = 104,000557 ♩ = 107,001465 ♩ = 109,001724

3 2

21

♩ = 110,000916 ♩ = 99,999001 ♩ = 112,000893

8

31

♩ = 102,000916

3 3

33

♩ = 108,001083

3

35

3

37

V.S.

STRINGS 101,999535 110,000916

40

44

♩ = 104,000557

44

♩ = 108,001083

46

47

48

50

53

55

57

59

STRINGS

62 **6** 3

70

72 **5**

79

82 **2**

STRINGS

Antonio Vivaldi - The Four Seasons `Spring 1st Movem

V.S.

STRINGS

44 $\text{♩} = 104,008,557,083$ 10

57

60 6

69

71 5

78

81

83 2

STRINGS

Antonio Vivaldi - The Four Seasons `Spring 1st Movem

♩ = 112,000893

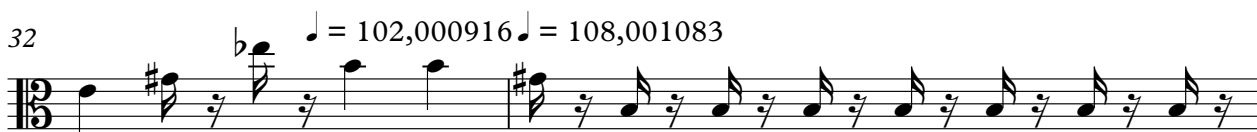
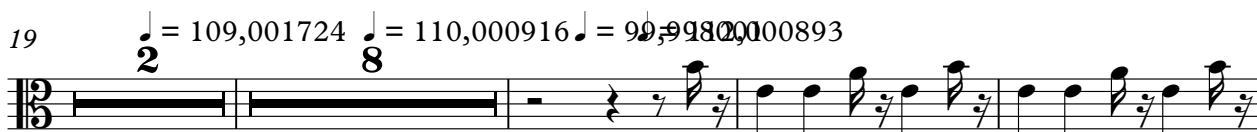

V.S.

2

STRINGS

47

10

60

6

69

71

5

78

82

2

Antonio Vivaldi - The Four Seasons `Spring 1st Movem

STRINGS

♩ = 112,000893

6

11

♩ = 99,999001 ♩ = 112,000893

15

♩ = 104,000557 ♩ = 107,001465

♩ = 109,001724 ♩ = 110,000916 ♩ = 99,999001 ♩ = 112,000893

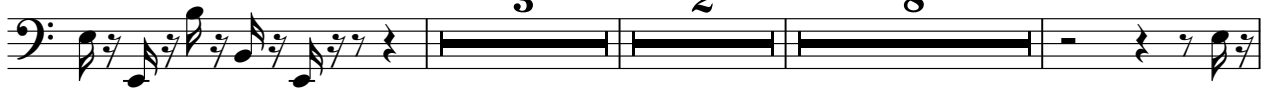

30

♩ = 102,000916 ♩ = 108,001083

34

36

38

40

42

♩ = 101,999535 ♩ = 110,000916

♩ = 104,000557

V.S.

STRINGS

46 ♩ = 108,001083

STRINGS

3

81

CELLO

Antonio Vivaldi - The Four Seasons `Spring 1st Movem

♩ = 112,000893 ♩ = 99,99900 ♩ = 112,000893 ♩ = 107,001465 ♩ = 109,001724

10 **3** **4** **2**

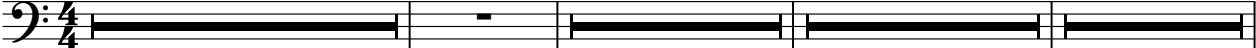

21 ♩ = 110,000916 ♩ = 99,99900 ♩ = 112,000893 ♩ = 107,001465 ♩ = 109,001724

8 **3** **9** **2**

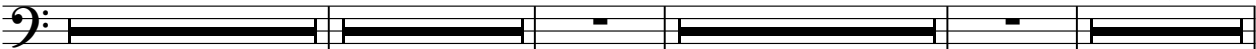

45 ♩ = 104,0085671083

15

67

3

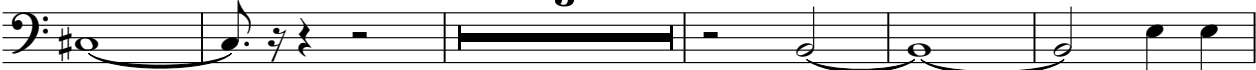

75

9

STRINGS

Antonio Vivaldi - The Four Seasons `Spring 1st Movem

♩ = 112,000893

8

2

8 ♩ = 99,999001 ♩ = 112,000893

8

13 ♩ = 104,000517 ♩ = 107,001465 ♩ = 109,001724 ♩ = 110,000916 ♩ = 99,998001 ♩ = 100,000893

2 4 2 8

8

30 ♩ = 102,000916 ♩ = 108,001083

8

42 ♩ = 101,999535 ♩ = 110,000916 ♩ = 104,000557 ♩ = 108,001083

8

47 10

8

60 6

6

68

6

70

6

72

5

5

2

STRINGS

78

81

5

