

Antony Dvorak - Am Bache

1.0"
2.1,00
Copyright © 2013 by MusicNotes.com
www.musicnotes.com

♩ = 113,000099

Am Bache

Antonin Dvorak

Entered by John Cowles

5

Am Bache

Antonin Dvorak

Entered by John Cowles

9

Am Bache

Antonin Dvorak

Entered by John Cowles

13

Am Bache

Antonin Dvorak

Entered by John Cowles

16

Am Bache

Antonin Dvorak

Entered by John Cowles

19

Am Bache

Antonin Dvorak

Entered by John Cowles

23

Am Bache

Antonin Dvorak

Entered by John Cowles

27

Am Bache

Antonin Dvorak

Entered by John Cowles

31

Am Bache

Antonin Dvorak

Entered by John Cowles

35

Am Bache

Antonin Dvorak

Entered by John Cowles

38

Am Bache

Antonin Dvorak

Entered by John Cowles

42

Am Bache

Antonin Dvorak

Entered by John Cowles

46

Am Bache

Antonin Dvorak

Entered by John Cowles

50

Am Bache

Antonin Dvorak

Entered by John Cowles

53

Am Bache

Antonin Dvorak

Entered by John Cowles

56

Am Bache

Antonin Dvorak

Entered by John Cowles

60

Am Bache

Antonin Dvorak

Entered by John Cowles

64

Antonin Dvorak

Entered by John Cowles

67

Antonin Dvorak

Entered by John Cowles

Am Bache

Antony Dvorak - Am Bache

♩ = 113,000099

4

14

24

34

44

55

61

7

9/16

71

♩ = 113,000099

52

57

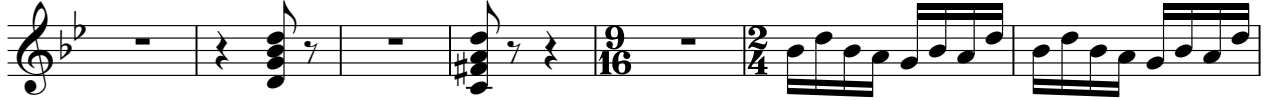

64

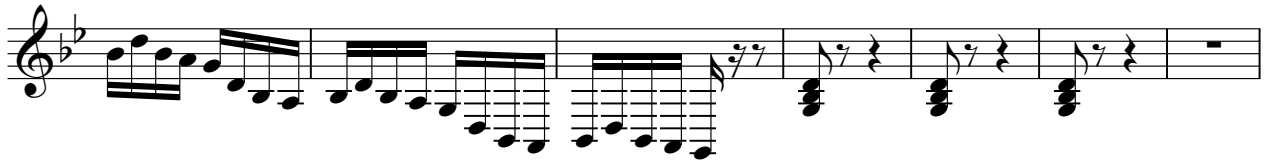

71

♩ = 113,000099

9

16

24

32

40

48

55

2

Entered by John Cowles

62

67

71
