

Antony Dvorak - Four Romantic Pieces

0.0"
1.1,00
MIDI generated by MIDISCAN, MUSITEK, Ojai, California

♩ = 109,990028

Antonin Dvorak
Romantic Pieces, Op. 75
-for Violin and Piano,

3
Antonin Dvorak
Romantic Pieces, Op. 75
-for Violin and Piano,

5
Antonin Dvorak
Romantic Pieces, Op. 75
-for Violin and Piano,

7
Antonin Dvorak
Romantic Pieces, Op. 75
-for Violin and Piano,

9 $\text{♩} = 105,500069$

Antonin Dvorak

Romantic Pieces, Op. 75

-for Violin and Piano,

11 $\text{♩} = 110,500084$

Antonin Dvorak

Romantic Pieces, Op. 75

-for Violin and Piano,

13

Antonin Dvorak

Romantic Pieces, Op. 75

-for Violin and Piano,

15 $\text{♩} = 100,490059$ $\text{♩} = 110,500084$

Antonin Dvorak

Romantic Pieces, Op. 75

-for Violin and Piano,

17 ♩ = 109,990028

Antonin Dvorak
Romantic Pieces, Op. 75
-for Violin and Piano,

19

Antonin Dvorak
Romantic Pieces, Op. 75
-for Violin and Piano,

21

Antonin Dvorak
Romantic Pieces, Op. 75
-for Violin and Piano,

23

♩ = 110,500084

Antonin Dvorak
Romantic Pieces, Op. 75
-for Violin and Piano,

25 $\text{♩} = 105,500069$

Antonin Dvorak

Romantic Pieces, Op. 75

-for Violin and Piano,

27 $\text{♩} = 110,500084$

Antonin Dvorak

Romantic Pieces, Op. 75

-for Violin and Piano,

29

Antonin Dvorak

Romantic Pieces, Op. 75

-for Violin and Piano,

31 $\text{♩} = 100,490059$ $\text{♩} = 110,500084$

Antonin Dvorak

Romantic Pieces, Op. 75

-for Violin and Piano,

33
Antonin Dvorak
Romantic Pieces, Op. 75
-for Violin and Piano,

35
Antonin Dvorak
Romantic Pieces, Op. 75
-for Violin and Piano,

37
Antonin Dvorak
Romantic Pieces, Op. 75
-for Violin and Piano,

39
Antonin Dvorak
Romantic Pieces, Op. 75
-for Violin and Piano,

♩ = 107,989998 ♩ = 109,990002

41 $\text{♩} = 104,500028$

Antonin Dvorak

Romantic Pieces, Op. 75

-for Violin and Piano,

43 $\text{♩} = 109,990028$ $\text{♩} = 105,990028$

Antonin Dvorak

Romantic Pieces, Op. 75

-for Violin and Piano,

45 $\text{♩} = 110,500084$

Antonin Dvorak

Romantic Pieces, Op. 75

-for Violin and Piano,

47

Antonin Dvorak

Romantic Pieces, Op. 75

-for Violin and Piano,

49

Antonin Dvorak

Romantic Pieces, Op. 75

-for Violin and Piano,

51

Antonin Dvorak

Romantic Pieces, Op. 75

-for Violin and Piano,

53

Antonin Dvorak

Romantic Pieces, Op. 75

-for Violin and Piano,

55

Antonin Dvorak

Romantic Pieces, Op. 75

-for Violin and Piano,

57

Antonin Dvorak

Romantic Pieces, Op. 75

-for Violin and Piano,

59

Antonin Dvorak

Romantic Pieces, Op. 75

-for Violin and Piano,

$\text{♩} = 106,990013$ $\text{♩} = 111,489$

61

Antonin Dvorak

Romantic Pieces, Op. 75

-for Violin and Piano,

$\text{♩} = 107,49008913$ $\text{♩} = 110,500$

63

Antonin Dvorak

Romantic Pieces, Op. 75

-for Violin and Piano,

$\text{♩} = 104,989998$ $\text{♩} = 110,500$

65

Antonin Dvorak

Romantic Pieces, Op. 75

-for Violin and Piano,

67

Antonin Dvorak

Romantic Pieces, Op. 75

-for Violin and Piano,

69

Antonin Dvorak

Romantic Pieces, Op. 75

-for Violin and Piano,

71

Antonin Dvorak

Romantic Pieces, Op. 75

-for Violin and Piano,

73

Antonin Dvorak

Romantic Pieces, Op. 75

-for Violin and Piano,

75

Antonin Dvorak

Romantic Pieces, Op. 75

-for Violin and Piano,

♩ = 106,990013

77

Antonin Dvorak

Romantic Pieces, Op. 75

-for Violin and Piano,

79

Antonin Dvorak

Romantic Pieces, Op. 75

-for Violin and Piano,

♩ = 100,000000

3'03.8"
84.1,00
II. Allegro maestoso

83 $\text{♩} = 82,999947$

Antonin Dvorak
Romantic Pieces, Op. 75
-for Violin and Piano,

86 $\text{♩} = 78,999969$ $\text{♩} = 82,999947$

Antonin Dvorak
Romantic Pieces, Op. 75
-for Violin and Piano,

89 $\text{♩} = 76,999977$ $\text{♩} = 82,999947$

Antonin Dvorak
Romantic Pieces, Op. 75
-for Violin and Piano,

92

Antonin Dvorak
Romantic Pieces, Op. 75
-for Violin and Piano,

95 $\text{♩} = 80,000000$

Antonin Dvorak
Romantic Pieces, Op. 75
-for Violin and Piano,

98 $\text{♩} = 82,999947$

Antonin Dvorak
Romantic Pieces, Op. 75
-for Violin and Piano,

102

Antonin Dvorak
Romantic Pieces, Op. 75
-for Violin and Piano,

105

Antonin Dvorak
Romantic Pieces, Op. 75
-for Violin and Piano,

108

Antonin Dvorak

Romantic Pieces, Op. 75

-for Violin and Piano,

111

♩ = 80,000000

Antonin Dvorak

Romantic Pieces, Op. 75

-for Violin and Piano,

114

♩ = 82,999947

Antonin Dvorak

Romantic Pieces, Op. 75

-for Violin and Piano,

118

Antonin Dvorak

Romantic Pieces, Op. 75

-for Violin and Piano,

121

Antonin Dvorak
Romantic Pieces, Op. 75
-for Violin and Piano,

124

Antonin Dvorak
Romantic Pieces, Op. 75
-for Violin and Piano,

127

Antonin Dvorak
Romantic Pieces, Op. 75
-for Violin and Piano,

130

Antonin Dvorak
Romantic Pieces, Op. 75
-for Violin and Piano,

134

Antonin Dvorak

Romantic Pieces, Op. 75

-for Violin and Piano,

137

Antonin Dvorak

Romantic Pieces, Op. 75

-for Violin and Piano,

140

Antonin Dvorak

Romantic Pieces, Op. 75

-for Violin and Piano,

143

Antonin Dvorak

Romantic Pieces, Op. 75

-for Violin and Piano,

Antonin Dvorak
Romantic Pieces, Op. 75
-for Violin and Piano,

Antonin Dvorak
Romantic Pieces, Op. 75
-for Violin and Piano,

Antonin Dvorak
Romantic Pieces, Op. 75
-for Violin and Piano,

Antonin Dvorak
Romantic Pieces, Op. 75
-for Violin and Piano,

159
Antonin Dvorak
Romantic Pieces, Op. 75
-for Violin and Piano,

162
Antonin Dvorak
Romantic Pieces, Op. 75
-for Violin and Piano,

165
Antonin Dvorak
Romantic Pieces, Op. 75
-for Violin and Piano,

168
Antonin Dvorak
Romantic Pieces, Op. 75
-for Violin and Piano,

♩ = 89,999954

171

Antonin Dvorak

Romantic Pieces, Op. 75

-for Violin and Piano,

174

Antonin Dvorak

Romantic Pieces, Op. 75

-for Violin and Piano,

177

Antonin Dvorak

Romantic Pieces, Op. 75

-for Violin and Piano,

180

Antonin Dvorak

Romantic Pieces, Op. 75

-for Violin and Piano,

183

Antonin Dvorak

Romantic Pieces, Op. 75

-for Violin and Piano,

186

Antonin Dvorak

Romantic Pieces, Op. 75

-for Violin and Piano,

$\text{♩} = 82,999947$

189

Antonin Dvorak

Romantic Pieces, Op. 75

-for Violin and Piano,

192

Antonin Dvorak

Romantic Pieces, Op. 75

-for Violin and Piano,

6'09.5"
210.1,00
III. Allegro appassionato

209 ♩ = 30,000000 ♩ = 102,000053

Antonin Dvorak
Romantic Pieces, Op. 75
-for Violin and Piano,

212

Antonin Dvorak
Romantic Pieces, Op. 75
-for Violin and Piano,

214

Antonin Dvorak
Romantic Pieces, Op. 75
-for Violin and Piano,

216

♩ = 96,000000

Antonin Dvorak
Romantic Pieces, Op. 75
-for Violin and Piano,

218

Antonin Dvorak

Romantic Pieces, Op. 75

-for Violin and Piano,

220

Antonin Dvorak

Romantic Pieces, Op. 75

-for Violin and Piano,

222 ♩ = 102,000053

Antonin Dvorak

Romantic Pieces, Op. 75

-for Violin and Piano,

224 ♩ = 96,000000

Antonin Dvorak

Romantic Pieces, Op. 75

-for Violin and Piano,

226

Antonin Dvorak

Romantic Pieces, Op. 75

-for Violin and Piano,

228

Antonin Dvorak

Romantic Pieces, Op. 75

-for Violin and Piano,

230 ♩ = 102,000053

Antonin Dvorak

Romantic Pieces, Op. 75

-for Violin and Piano,

232

Antonin Dvorak

Romantic Pieces, Op. 75

-for Violin and Piano,

234

Antonin Dvorak

Romantic Pieces, Op. 75

-for Violin and Piano,

236

Antonin Dvorak

Romantic Pieces, Op. 75

-for Violin and Piano,

238 ♩ = 105,999954

Antonin Dvorak

Romantic Pieces, Op. 75

-for Violin and Piano,

240 ♩ = 104,000015 ♩ = 102,000053

Antonin Dvorak

Romantic Pieces, Op. 75

-for Violin and Piano,

242

Antonin Dvorak

Romantic Pieces, Op. 75

-for Violin and Piano,

244

Antonin Dvorak

Romantic Pieces, Op. 75

-for Violin and Piano,

246

Antonin Dvorak

Romantic Pieces, Op. 75

-for Violin and Piano,

248

Antonin Dvorak

Romantic Pieces, Op. 75

-for Violin and Piano,

250

Antonin Dvorak

Romantic Pieces, Op. 75

-for Violin and Piano,

252

Antonin Dvorak

Romantic Pieces, Op. 75

-for Violin and Piano,

254 ♩ = 104,000015

Antonin Dvorak

Romantic Pieces, Op. 75

-for Violin and Piano,

256 ♩ = 105,999954

Antonin Dvorak

Romantic Pieces, Op. 75

-for Violin and Piano,

258 ♩ = 104,000015

Antonin Dvorak

Romantic Pieces, Op. 75

-for Violin and Piano,

260 ♩ = 102,100029

Antonin Dvorak

Romantic Pieces, Op. 75

-for Violin and Piano,

262

Antonin Dvorak

Romantic Pieces, Op. 75

-for Violin and Piano,

264

Antonin Dvorak

Romantic Pieces, Op. 75

-for Violin and Piano,

Antonin Dvorak
Romantic Pieces, Op. 75
-for Violin and Piano,

266

♩ = 107,999916

Antonin Dvorak
Romantic Pieces, Op. 75
-for Violin and Piano,

268

Antonin Dvorak
Romantic Pieces, Op. 75
-for Violin and Piano,

270

Antonin Dvorak
Romantic Pieces, Op. 75
-for Violin and Piano,

272

274

Antonin Dvorak

Romantic Pieces, Op. 75

-for Violin and Piano,

276

Antonin Dvorak

Romantic Pieces, Op. 75

-for Violin and Piano,

$\text{♩} = 105,500069$

278

Antonin Dvorak

Romantic Pieces, Op. 75

-for Violin and Piano,

$\text{♩} = 103,599922$ $\text{♩} = 101,600029$ $\text{♩} = 99,800064$ $\text{♩} = 97,699982$

280

Antonin Dvorak

Romantic Pieces, Op. 75

-for Violin and Piano,

$\text{♩} = 50,000000$

9'06.3"
284.1,00
IV. Larghetto

♩ = 64,999992

284

Antonin Dvorak

Romantic Pieces, Op. 75

-for Violin and Piano,

285

Antonin Dvorak

Romantic Pieces, Op. 75

-for Violin and Piano,

286

Antonin Dvorak

Romantic Pieces, Op. 75

-for Violin and Piano,

287

Antonin Dvorak

Romantic Pieces, Op. 75

-for Violin and Piano,

♩ = 69,999985

♩ = 64,999992

Antonin Dvorak

Romantic Pieces, Op. 75

-for Violin and Piano,

Antonin Dvorak

Romantic Pieces, Op. 75

-for Violin and Piano,

Antonin Dvorak

Romantic Pieces, Op. 75

-for Violin and Piano,

Antonin Dvorak

Romantic Pieces, Op. 75

-for Violin and Piano,

Antonin Dvorak
Romantic Pieces, Op. 75
-for Violin and Piano,

292 ♩ = 64,999992

Antonin Dvorak
Romantic Pieces, Op. 75
-for Violin and Piano,

293 ♩ = 61,999996

Antonin Dvorak
Romantic Pieces, Op. 75
-for Violin and Piano,

294 ♩ = 64,999992

Antonin Dvorak
Romantic Pieces, Op. 75
-for Violin and Piano,

295

♩ = 69,999985 ♩ = 64,999992

296 Antonin Dvorak Romantic Pieces, Op. 75 -for Violin and Piano,

297 Antonin Dvorak Romantic Pieces, Op. 75 -for Violin and Piano,

298 Antonin Dvorak Romantic Pieces, Op. 75 -for Violin and Piano,

299 Antonin Dvorak Romantic Pieces, Op. 75 -for Violin and Piano,

300

Antonin Dvorak

Romantic Pieces, Op. 75

-for Violin and Piano,

301 ♩ = 60,999973

Antonin Dvorak

Romantic Pieces, Op. 75

-for Violin and Piano,

302 ♩ = 64,999992

Antonin Dvorak

Romantic Pieces, Op. 75

-for Violin and Piano,

303

Antonin Dvorak

Romantic Pieces, Op. 75

-for Violin and Piano,

304

Antonin Dvorak

Romantic Pieces, Op. 75

-for Violin and Piano,

305 $\text{♩} = 60,000000$

Antonin Dvorak

Romantic Pieces, Op. 75

-for Violin and Piano,

306 $\text{♩} = 64,999992$

Antonin Dvorak

Romantic Pieces, Op. 75

-for Violin and Piano,

307

Antonin Dvorak

Romantic Pieces, Op. 75

-for Violin and Piano,

♩ = 69,999985 ♩ = 64,999992

Antonin Dvorak
Romantic Pieces, Op. 75
-for Violin and Piano,

Antonin Dvorak
Romantic Pieces, Op. 75
-for Violin and Piano,

Antonin Dvorak
Romantic Pieces, Op. 75
-for Violin and Piano,

Antonin Dvorak
Romantic Pieces, Op. 75
-for Violin and Piano,

312

Antonin Dvorak

Romantic Pieces, Op. 75

-for Violin and Piano,

313

Antonin Dvorak

Romantic Pieces, Op. 75

-for Violin and Piano,

$\text{♩} = 64,999992$

314

Antonin Dvorak

Romantic Pieces, Op. 75

-for Violin and Piano,

315

Antonin Dvorak

Romantic Pieces, Op. 75

-for Violin and Piano,

$\text{♩} = 60,000000$

$\text{♩} = 64,999992$

Antonin Dvorak
Romantic Pieces, Op. 75
-for Violin and Piano,

Antonin Dvorak
Romantic Pieces, Op. 75
-for Violin and Piano,

Antonin Dvorak
Romantic Pieces, Op. 75
-for Violin and Piano,

Antonin Dvorak
Romantic Pieces, Op. 75
-for Violin and Piano,

320

Antonin Dvorak

Romantic Pieces, Op. 75

-for Violin and Piano,

321

Antonin Dvorak

Romantic Pieces, Op. 75

-for Violin and Piano,

322 ♩ = 60,000000

Antonin Dvorak

Romantic Pieces, Op. 75

-for Violin and Piano,

323

Antonin Dvorak

Romantic Pieces, Op. 75

-for Violin and Piano,

324

Antonin Dvorak

Romantic Pieces, Op. 75

-for Violin and Piano,

325

Antonin Dvorak

Romantic Pieces, Op. 75

-for Violin and Piano,

326

Antonin Dvorak

Romantic Pieces, Op. 75

-for Violin and Piano,

$\bullet = 69,999985$ $\bullet = 64,999992$

327

Antonin Dvorak

Romantic Pieces, Op. 75

-for Violin and Piano,

329 ♩ = 60,000000

Antonin Dvorak
Romantic Pieces, Op. 75
-for Violin and Piano,

330

Antonin Dvorak
Romantic Pieces, Op. 75
-for Violin and Piano,

♩ = 109,990028

8 ♩ = 110,500084 ♩ = 105,500069 ♩ = 110,500084

14 ♩ = 100,490059 ♩ = 109,500089 ♩ = 109,990028

21 ♩ = 110,500084 ♩ = 105,500069

27 ♩ = 110,500084 ♩ = 100,490059 ♩ = 109,500089

33

39 ♩ = 107,989998 ♩ = 109,990028 ♩ = 105,990028 ♩ = 109,990028 ♩ = 105,990028

45 ♩ = 110,500084

51

57 ♩ = 106,990013 ♩ = 111,489967 ♩ = 107,989998 ♩ = 109,990028

V.S.

♩ = 104,989998 ♩ = 110,500084

63

69

75

♩ = 106,990013 ♩ = 100,000000

84

♩ = 82,999947 ♩ = 78,9999947

91

♩ = 76,9999947 ♩ = 80,000000 ♩ = 82,999947

99

106

♩ = 80,000000

114

♩ = 82,999947

121

127

133

140

145

151

$\text{♩} = 87,000023$

157

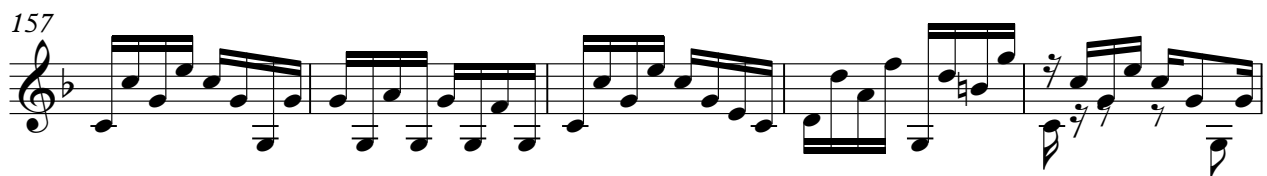

162

169

$\text{♩} = 89,999954$

175

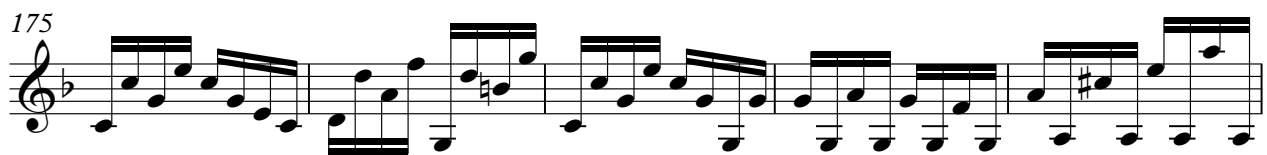

180

$\text{♩} = 82,999947$

189

V.S.

196

202

210

216

221

227

232

239

246

253

260 ♩ = 102,100029

267 ♩ = 107,999916

273 ♩ = 105,500699121,6991209

280 ♩ = 50,000000 ♩ = 64,999992

285 ♩ = 61,999996 ♩ = 64,999992

♩ = 69,999985 ♩ = 64,999992

288

290

♩ = 64,999992 ♩ = 61,999996 ♩ = 64,999992

292

295 ♩ = 69,999985 ♩ = 64,999992

297

299 $\text{♩} = 60,999973$

$\text{♩} = 64,999992$
302

304 $\text{♩} = 60,000000$

$\text{♩} = 64,999992$
306

$\text{♩} = 69,999985$ $\text{♩} = 64,999992$
308

310 $\text{♩} = 60,000000$

313 $\text{♩} = 64,999992$

$\text{♩} = 60,000000$ $\text{♩} = 64,999992$

315

317

319

321 $\text{♩} = 60,000000$

323

326 $\text{♩} = 69,999985$ $\text{♩} = 64,999992$

327

329 $\text{♩} = 60,000000$

Romantic Pieces, Op. 75

Antony Dvorak - Four Romantic Pieces

♩ = 109,990028

4

7 ♩ = 110,500084 ♩ = 105,500069

10 ♩ = 110,500084

13

16 ♩ = 100,490059 ♩ = 110,500084, 990028

19

22 ♩ = 110,500084

25 ♩ = 105,500069 ♩ = 110,500084

28

V.S.

Romantic Pieces, Op. 75

♩ = 100,490059 ♩ = 110,500084

31

34

37

40

43

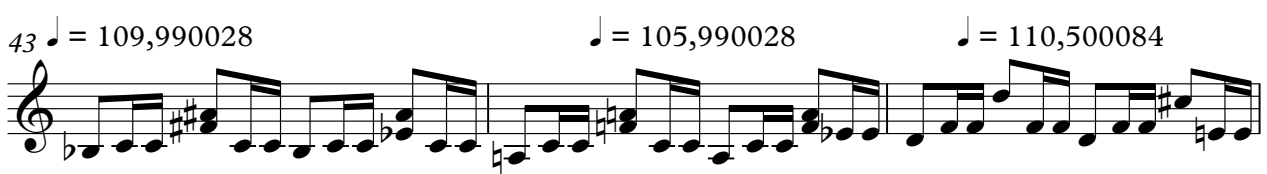

46

49

52

55

58

Romantic Pieces, Op. 75

3
♩ = 110,500

61
♩ = 107,00013

63
♩ = 104,98998 ♩ = 110,50084

66

69

72

75
♩ = 106,99013

78
♩ = 100,00000

80

84 $\text{♩} = 82,999947$ $\text{♩} = 78,999969$ $\text{♩} = 82,999947$

89 $\text{♩} = 76,999977$ $\text{♩} = 82,999947$

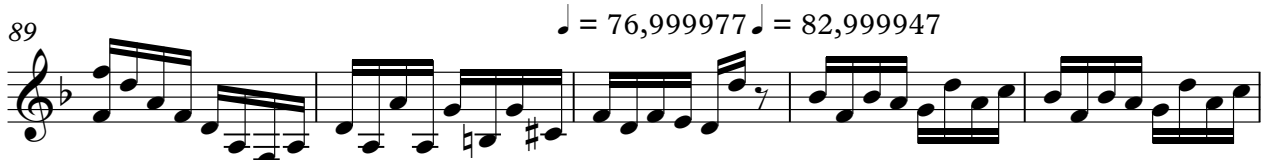

94 $\text{♩} = 80,000000$ $\text{♩} = 82,999947$

100

105

110 $\text{♩} = 80,000000$ $\text{♩} = 82,999947$

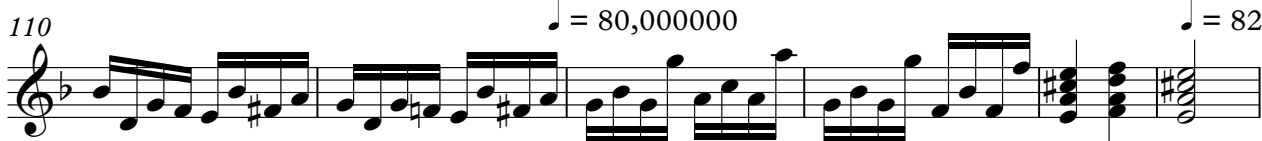

116

121

127

134

139

146

152

$\text{♩} = 87,000023$

157

164

169

$\text{♩} = 89,999954$

174

181

186

$\text{♩} = 82,999947$

190

V.S.

231

234

♩ = 104,000015

237

♩ = 105,999954

240

♩ = 104,000015 ♩ = 102,000053

243

246

249

252

♩ = 104,000015

255

♩ = 105,999954

258

♩ = 104,000015 ♩ = 102,100029

V.S.

261

264

267 $\text{♩} = 107,999916$

270

273

276 $\text{♩} = 105,500069$ $\text{♩} = 103,599922$ $\text{♩} = 101,600029$

279 $\text{♩} = 99,800064$ $\text{♩} = 97,699982$ $\text{♩} = 50,000000$

284 $\text{♩} = 64,999992$ $\text{♩} = 61,999996$

286 $\text{♩} = 64,999992$

288 $\text{♩} = 69,999985$ $\text{♩} = 64,999992$

290

292 ♩ = 64,999992 ♩ = 61,999996

294 ♩ = 64,999992

296 ♩ = 69,999985 ♩ = 64,999992

298

300 ♩ = 60,999973

302 ♩ = 64,999992

304 ♩ = 60,000000

306 ♩ = 64,999992

308 ♩ = 69,999985 ♩ = 64,999992

V.S.

310 $\text{♩} = 60,000000$

312 $\text{♩} = 64,999992$

314 $\text{♩} = 60,000000$

316 $\text{♩} = 64,999992$

318

320

322 $\text{♩} = 60,000000$

324 $\text{♩} = 69,999999$

328 $\text{♩} = 60,000000$

330 $\text{♩} = 65,999999$

Antony Dvorak - Four Romantic Pieces

-for Violin and Piano,

♩ = 109,990028

8 ♩ = 110,500084 ♩ = 105,500069 ♩ = 110,500084

14 ♩ = 100,490059 ♩ = 105,500084 ♩ = 109,990028

21 ♩ = 110,500084 ♩ = 105,500069

27 ♩ = 105,500084 ♩ = 100,490059 ♩ = 110,500084

33

39 ♩ = 107,989998 ♩ = 109,990028 ♩ = 105,990028 ♩ = 109,990028 ♩ = 105,990028

45 ♩ = 110,500084

50

55 ♩ = 106,990013 ♩ = 111

V.S.

-for Violin and Piano,

♩ = 174,90084 ♪ = 110,500084 ♫ = 104,989998 ♮ = 110,500084

61

67

71

75 ♩ = 106,990013 ♪ = 100,000000

80 ♫ = 82,999947 ♮ = 78,999969 ♪ = 82,999947

89 ♩ = 76,999977 ♪ = 82,999947

94 ♫ = 80,000000 ♮ = 82,999947

99

106

110 ♫ = 80,000000

115 $\text{♩} = 82,999947$

122

127

133

140

144

151 $\text{♩} = 87,000023$

158

166 $\text{♩} = 89,999954$

174

V.S.

181

189

197

206

213

219

225

231

237

243

249 $\text{♩} = 104,000015$

255 $\text{♩} = 105,999954$ $\text{♩} = 104,000015$ $\text{♩} = 102,100029$

261

267 $\text{♩} = 107,999916$

273 $\text{♩} = 105,500069$ $\text{♩} = 103,500029$

279 $\text{♩} = 99,800069$ $\text{♩} = 99,982$ $\text{♩} = 50,000000$ $\text{♩} = 64,999992$

285 $\text{♩} = 61,999996$ $\text{♩} = 64,999992$ $\text{♩} = 69,999985$ $\text{♩} = 64,999992$

290 $\text{♩} = 64,999992$ $\text{♩} = 61,999996$ $\text{♩} = 64,999992$

295 $\text{♩} = 69,999985$ $\text{♩} = 64,999992$

300 $\text{♩} = 60,999973$ $\text{♩} = 64,999992$

V.S.

305 ♩ = 60,000000 ♩ = 64,999992 ♩ = 69,999985 ♩ = 64,999992

310 ♩ = 60,000000 ♩ = 64,999992

315 ♩ = 60,000000 ♩ = 64,999992

320 ♩ = 60,000000

325 ♩ = 69,999985 ♩ = 64,999992

329 ♩ = 60,000000