

Madonna - Bad Girl

♩ = 72,000290

Percussion

Fretless Electric Bass

Electric Piano

Synth Brass

Synth Voice

Lead 8 (Bass + Lead)

Pad 3 (Polysynth)

♩ = 72,000290

Viola

Solo

4

Perc.

Solo

(C)1993 Music Sales Ltd.
(C)1993 Music Sales Ltd.

6

Perc.

E. Bass

Lead 8

Vla.

Solo

3

8

Perc.

E. Bass

Lead 8

Vla.

10

Perc.

E. Bass

Lead 8

Vla.

12

Perc. E. Bass Lead 8 Vla.

14

Perc. E. Bass Syn. Br. Lead 8 Vla. Solo

16

18

20

Perc. E. Bass Syn. Br. Lead 8 Pad 3 Vla. Solo

22

Perc. E. Bass Syn. Br. Lead 8 Vla. Solo

24

26

28

Perc.

E. Bass

Syn. Voice

Lead 8

Pad 3

Vla.

Solo

30

Perc.

E. Bass

Syn. Br.

Syn. Voice

Lead 8

Pad 3

Vla.

Solo

32

34

36

Perc.

E. Bass

E. Piano

Lead 8

Vla.

38

Perc.

E. Bass

E. Piano

Lead 8

Vla.

40

Perc.

E. Bass

E. Piano

Syn. Br.

Lead 8

Vla.

Solo

42

Perc.

E. Bass

Syn. Br.

Lead 8

Pad 3

Vla.

Solo

44

46

48

Perc.

E. Bass

Syn. Br.

Lead 8

Vla.

Solo

50

Perc.

E. Bass

Syn. Voice

Lead 8

Pad 3

Vla.

Solo

52

54

56

58

60

62

64

Perc. E. Bass Syn. Br. Pad 3 Vla. Solo

66

Perc. E. Bass Syn. Br. Lead 8 Vla. Solo

68

Perc. E. Bass Syn. Br. Lead 8 Pad 3 Vla. Solo

70

Perc. E. Bass Syn. Br. Lead 8 Pad 3 Vla. Solo

72

74

76

78

80

Perc.

E. Bass

Syn. Voice

Lead 8

Vla.

Solo

82

Perc.

E. Bass

Syn. Br.

Syn. Voice

Lead 8

Vla.

Solo

84

86

88

90

92

Perc.

E. Bass

Syn. Br.

Syn. Voice

Lead 8

Vla.

Solo

94

Lead 8

Madonna - Bad Girl

Percussion

♩ = 72,000290

4

6

8

10

12

14

16

18

20

(C) 1993 Music Sales Ltd.
(C) 1993 Music Sales Ltd.

V.S.

Percussion

V.S.

Percussion

80

82

83

84

86

88

90

92

♩ = 72,000290

6

12

18

23

27

31

38

44

47

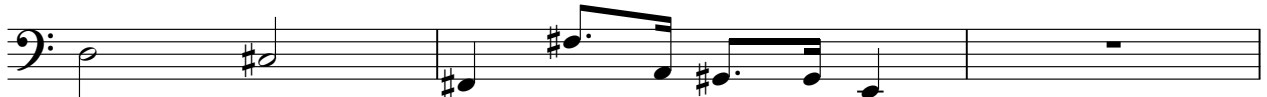

(C)1993 Music Sales Ltd.
(C)1993 Music Sales Ltd.

50

54

59

64

69

74

79

83

88

91

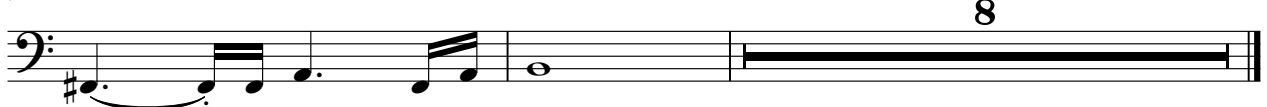

Electric Piano

Madonna - Bad Girl

♩ = 72,000290

32

36

39

60

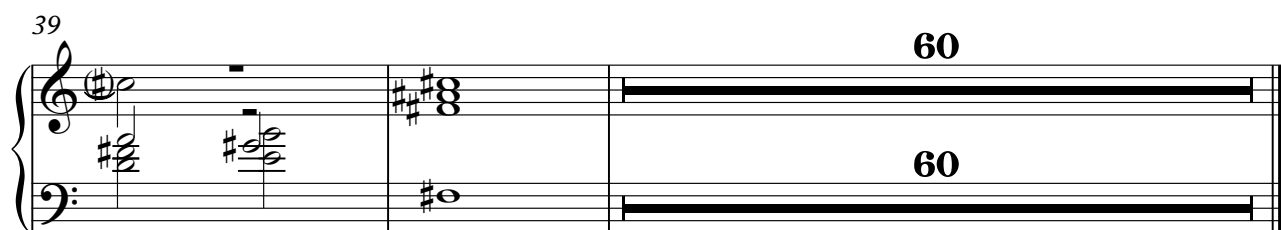

(C)1993 Music Sales Ltd.
(C)1993 Music Sales Ltd.

Madonna - Bad Girl

Synth Brass

♩ = 72,000290

(C)1993 Music Sales Ltd.
(C)1993 Music Sales Ltd.

Synth Voice

Madonna - Bad Girl

♩ = 72,000290

23

26

30

51

54

76

79

82

87

90

(C)1993 Music Sales Ltd.
(C)1993 Music Sales Ltd.

Madonna - Bad Girl

Lead 8 (Bass + Lead)

♩ = 72,000290

6

9

13

17

21

25

28

32

36

40

(C)1993 Music Sales Ltd.
(C)1993 Music Sales Ltd.

V.S.

Lead 8 (Bass + Lead)

88

91

95

Pad 3 (Polysynth)

Madonna - Bad Girl

♩ = 72,000290

15 2

21 3 2

30 11 2

47 3 2

56 3 2

65 2 2

72 27

(C)1993 Music Sales Ltd.
(C)1993 Music Sales Ltd.

Viola

Madonna - Bad Girl

♩ = 72,000290

6

13

21

28

35

42

50

57

66

71

(C)1993 Music Sales Ltd.
(C)1993 Music Sales Ltd.

2

Viola

76

83

89

Madonna - Bad Girl

Solo

(C)1993 Music Sales Ltd.
(C)1993 Music Sales Ltd.

50

53

56

61

67

73

78

81

85

88

Solo

3

91
