

Aol Cardnil - Back Street Affair

♩ = 120,000000

DRUMS

VIBRAPHONE

JAZZ GTR

ACOU BASS

SLOWSTRING

SLOWSTRING

SLOWSTRING

BANDNEON

A.PIANO 1

♩ = 120,000000

4

DRUMS

JAZZ GTR

ACOU BASS

SLOWSTRING

SLOWSTRING

SLOWSTRING

BANDNEON

A.PIANO 1

6

3

6

DRUMS

JAZZ GTR

ACOU BASS

SLOWSTRING

SLOWSTRING

SLOWSTRING

BANDNEON

A.PIANO 1

8

DRUMS

JAZZ GTR

ACOU BASS

SLOWSTRING

SLOWSTRING

A.PIANO 1

10

DRUMS

JAZZ GTR

ACOU BASS

SLOWSTRING

SLOWSTRING

A.PIANO 1

12

DRUMS

JAZZ GTR

ACOU BASS

SLOWSTRING

SLOWSTRING

A.PIANO 1

14

DRUMS

JAZZ GTR

ACOU BASS

SLOWSTRING

SLOWSTRING

A.PIANO 1

16

DRUMS

JAZZ GTR

ACOU BASS

SLOWSTRING

SLOWSTRING

A.PIANO 1

18

DRUMS

JAZZ GTR

ACOU BASS

SLOWSTRING

SLOWSTRING

A.PIANO 1

20

DRUMS

JAZZ GTR

ACOU BASS

SLOWSTRING

SLOWSTRING

A.PIANO 1

22

DRUMS

JAZZ GTR

ACOU BASS

SLOWSTRING

SLOWSTRING

A.PIANO 1

24

DRUMS

JAZZ GTR

ACOU BASS

SLOWSTRING

SLOWSTRING

SLOWSTRING

BANDNEON

A.PIANO 1

3

26

DRUMS

JAZZ GTR

ACOU BASS

SLOWSTRING

SLOWSTRING

BANDNEON

A.PIANO 1

28

DRUMS

JAZZ GTR

ACOU BASS

SLOWSTRING

SLOWSTRING

BANDNEON

A.PIANO 1

30

DRUMS

JAZZ GTR

ACOU BASS

SLOWSTRING

SLOWSTRING

BANDNEON

A.PIANO 1

32

DRUMS

JAZZ GTR

ACOU BASS

SLOWSTRING

SLOWSTRING

BANDNEON

A.PIANO 1

34

DRUMS

JAZZ GTR

ACOU BASS

SLOWSTRING

SLOWSTRING

BANDNEON

A.PIANO 1

36

DRUMS

JAZZ GTR

ACOU BASS

SLOWSTRING

SLOWSTRING

BANDNEON

A.PIANO 1

38

DRUMS

JAZZ GTR

ACOU BASS

SLOWSTRING

SLOWSTRING

BANDNEON

A.PIANO 1

A.PIANO 1

Detailed description of the musical score: The score is for measures 38 and 39. The DRUMS part features a complex rhythmic pattern with various note values and rests. The JAZZ GTR part has a melodic line with some chromaticism and rests. The ACOU BASS part provides a steady bass line with some melodic movement. The SLOWSTRING parts consist of sustained notes and chords. The BANDNEON part has a melodic line with some chromaticism. The A.PIANO 1 parts feature complex chordal textures and melodic lines, including triplets and sixteenth-note runs.

40

DRUMS

JAZZ GTR

ACOU BASS

SLOWSTRING

BANDNEON

A.PIANO 1

A.PIANO 1

42

DRUMS

JAZZ GTR

ACOU BASS

SLOWSTRING

BANDNEON

A.PIANO 1

A.PIANO 1

44

DRUMS

JAZZ GTR

ACOU BASS

SLOWSTRING

BANDNEON

A.PIANO 1

A.PIANO 1

46

DRUMS

JAZZ GTR

ACOU BASS

SLOWSTRING

BANDNEON

A.PIANO 1

A.PIANO 1

47

DRUMS

JAZZ GTR

ACOU BASS

SLOWSTRING

BANDNEON

A.PIANO 1

A.PIANO 1

49

DRUMS

JAZZ GTR

ACOU BASS

SLOWSTRING

BANDNEON

A.PIANO 1

A.PIANO 1

51

DRUMS

JAZZ GTR

ACOU BASS

SLOWSTRING

BANDNEON

A.PIANO 1

A.PIANO 1

53

DRUMS

JAZZ GTR

ACOU BASS

SLOWSTRING

BANDNEON

A.PIANO 1

A.PIANO 1

55

DRUMS

VIBRAPHONE

JAZZ GTR

ACOU BASS

SLOWSTRING

BANDNEON

A.PIANO 1

A.PIANO 1

57

DRUMS

VIBRAPHONE

JAZZ GTR

ACOU BASS

A.PIANO 1

59

DRUMS

VIBRAPHONE

JAZZ GTR

ACOU BASS

A.PIANO 1

61

DRUMS

VIBRAPHONE

JAZZ GTR

ACOU BASS

A.PIANO 1

63

DRUMS

VIBRAPHONE

JAZZ GTR

ACOU BASS

A.PIANO 1

65

DRUMS

VIBRAPHONE

JAZZ GTR

ACOU BASS

A.PIANO 1

67

DRUMS

VIBRAPHONE

JAZZ GTR

ACOU BASS

A.PIANO 1

69

DRUMS

VIBRAPHONE

JAZZ GTR

ACOU BASS

SLOWSTRING

SLOWSTRING

BANDNEON

A.PIANO 1

71

DRUMS

VIBRAPHONE

JAZZ GTR

ACOU BASS

SLOWSTRING

SLOWSTRING

BANDNEON

A.PIANO 1

72

DRUMS

ACOU BASS

SLOWSTRING

SLOWSTRING

BANDNEON

A.PIANO 1

Aol Cardnil - Back Street Affair

DRUMS

♩ = 120,000000

2

3

6

3

9

12

15

3

18

3

21

3

6

24

27

30

V.S.

33

36

39

42

45

48

51

54

57

60

DRUMS

63

66

69

72

VIBRAPHONE

Aol Cardnil - Back Street Affair

♩ = 120,000000

53

57

61

65

69

3

JAZZ GTR

Aol Cardnil - Back Street Affair

♩ = 120,000000

2

7

11

15

19

23

27

31

35

39

V.S.

43

47

51

55

59

63

67

70

3

ACOU BASS

Aol Cardnil - Back Street Affair

♩ = 120,000000

2

3

7

13

20

26

31

36

41

3

46

51

V.S.

2

ACOU BASS

57

63

69

Aol Cardnil - Back Street Affair

SLOWSTRING

♩ = 120,000000

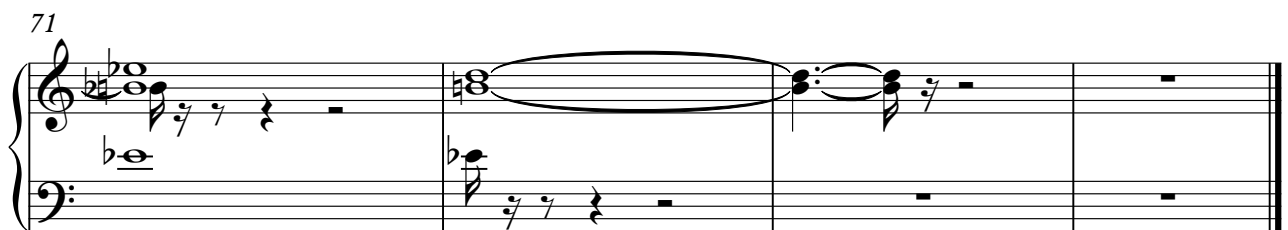
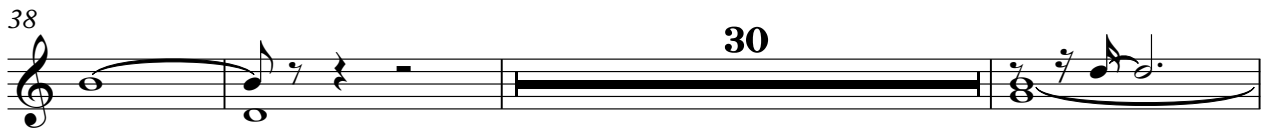

SLOWSTRING

Aol Cardnil - Back Street Affair

♩ = 120,000000

Aol Cardnil - Back Street Affair

SLOWSTRING

♩ = 120,000000

2

8 16

16

29

34

39

45

V.S.

2

SLOWSTRING

50

55

14

71

♩ = 120,000000

2

8 16

29

33

38

43

48

53

56 14

A.PIANO 1

58

6 3

61

3 3

63

6

65

68

71

3 2

Aol Cardnil - Back Street Affair

A.PIANO 1

♩ = 120,000000

38

42

45

47

50

53

55

19