

Madonna - Beautiful Stranger

♩ = 120,000000

MADONNA

Percussion

Fabricia Viana

e-mail:

Sequenciada Por:

(085) 232 5206

Beautiful Stranger

5

MADONNA

Perc.

Perc.

Fabricia Viana

E. Gtr.

I.com.br

Sequenciada Por:

(085) 232 5206

fabriaviانا@zipmai

9

Sop. Sax.

Perc.

E. Gtr.

1.com.br

fabriciaviana@zipmai

3

3

3

4 4 4 3 3 4 3 3 2 1 1 4 4 1 4

4 4 4 3 3 4 3 3 2 1 1 4 4 1 4

11

Sop. Sax.

Perc.

E. Gtr.

1.com.br

fabriciaviana@zipmai

3

4 4 4 3 3 4 4 3 3 2 1 1 4 4 1 4

4 4 4 3 3 4 4 3 3 2 1 1 4 4 1 4

13

Sop. Sax.

Perc.

E. Gtr.

1.com.br

fabriciaviana@zipmai

3

4 4 4 3 3 4 4 3 3 2 1 1 4 4 1 1 4

4 4 4 3 3 4 4 3 3 2 1 1 4 4 1 1 4

15

Sop. Sax.

Perc.

E. Gtr.

1.com.br

fabriciaviana@zipmai

4 4 3 4 4 3 3 2 1 1 4 4 1 1 4 4 4 3 3 3

4 4 3 4 4 3 3 2 1 1 4 4 1 1 4 4 4 3 3 3

18

Sop. Sax.

Perc.

E. Gtr.

I.com.br

fabriciaviana@zipmai

21

Sop. Sax.

Perc.

E. Gtr.

I.com.br

fabriciaviana@zipmai

24

Sop. Sax.

Perc.

E. Gtr.

I.com.br

Sequenciada Por:

Perc. Organ

fabriciaviana@zipmai

26

Sop. Sax.

Perc.

E. Gtr.

I.com.br

Sequenciada Por:

Perc. Organ

fabriciaviana@zipmai

28

Sop. Sax.

Perc.

E. Gtr.

I.com.br

Sequenciada Por:

Perc. Organ

fabriciaviana@zipmai

30

Sop. Sax.

Perc.

E. Gtr.

l.com.br

Sequenciada Por:

Perc. Organ

fabriciaviana@zipmai

32

Picc.

D♭ Picc.

Sop. Sax.

Perc.

E. Gtr.

l.com.br

Sequenciada Por:

Perc. Organ

fabriciaviana@zipmai

35

Picc.

D♭ Picc.

Sop. Sax.

Perc.

Perc.

I.com.br

Sequenciada Por:

Syn. Br.

fabriciaviana@zipmai

38

Picc.

Sop. Sax.

Perc.

Perc.

E. Gtr.

I.com.br

Sequenciada Por:

Syn. Br.

fabriciaviana@zipmai

40

Picc.

D♭ Picc.

Sop. Sax.

Perc.

Perc.

E. Gtr.

I.com.br

Sequenciada Por:

fabriciaviana@zipmai

42

Picc.

D♭ Picc.

Sop. Sax.

Perc.

E. Gtr.

I.com.br

Sequenciada Por:

fabriciaviana@zipmai

44

Picc.

D♭ Picc.

Sop. Sax.

Perc.

Perc.

E. Gtr.

I.com.br

Sequenciada Por:

Syn. Br.

fabriciaviana@zipmai

46

Sop. Sax.

Perc.

Perc.

E. Gtr.

I.com.br

Sequenciada Por:

Syn. Br.

fabriciaviana@zipmai

48

Sop. Sax.

MADONNA

Perc.

Perc.

e-mail:

E. Gtr.

l.com.br
A 1 4 4 1 1 4 3 3 4 3 3 4 3
B

Sequenciada Por:

fabriciaviana@zipmai

Beautiful Stranger

50

Sop. Sax.

MADONNA

Perc.

Perc.

Fabrcia Viana

e-mail:

Sequenciada Por:

(085) 232 5206

Beautiful Stranger

53

Sop. Sax.

MADONNA

Perc.

Perc.

Fabrcia Viana

e-mail:

Sequenciada Por:

(085) 232 5206

Beautiful Stranger

56

Sop. Sax.

MADONNA

Perc.

Perc.

Fabrcia Viana

e-mail:

E. Gtr.

l.com.br

Sequenciada Por:

(085) 232 5206

fabriciaviana@zipmai

59

Sop. Sax.

Perc.

E. Gtr.

l.com.br

Sequenciada Por:

fabriciaviana@zipmai

A 3 4 4 3 3 2 2 1 4 4 1 1 4 4 4 4 3
B

61

Sop. Sax.

Perc.

E. Gtr.

l.com.br

Sequenciada Por:

fabriciaviana@zipmai

A 3 4 4 3 3 2 2 1 4 4 1 1 4 4 4 4 3
B

63

Sop. Sax.

Perc.

E. Gtr.

l.com.br

Sequenciada Por:

fabriciaviana@zipmai

A 3 4 4 3 3 2 2 1 4 4 1 1 4 4 4 4 3
B

65

Sop. Sax.

Perc.

E. Gtr.

l.com.br

Sequenciada Por:

Perc. Organ

fabriciaviana@zipmai

Detailed description of measures 65-67: The score is in 4/4 time. The Soprano Saxophone part features a melodic line with eighth and sixteenth notes, including triplets. The Percussion part has a consistent rhythmic pattern of eighth notes. The Electric Guitar part consists of sustained chords and single notes. The Bass part (Sequenciada Por) provides a harmonic foundation with eighth notes and rests. The guitar tablature for the electric guitar shows fret numbers for both hands. The Percussion Organ part has a simple bass line. The contact email 'fabriciaviana@zipmai' is written below the Sequenciada Por staff.

68

Sop. Sax.

Perc.

E. Gtr.

l.com.br

Sequenciada Por:

Perc. Organ

Detailed description of measures 68-70: The score continues from measure 65. The Soprano Saxophone part has a more complex melodic line with many sixteenth notes. The Percussion part maintains its rhythmic pattern. The Electric Guitar part has sustained chords. The Bass part continues with eighth notes. The guitar tablature shows fret numbers for both hands. The Percussion Organ part has a simple bass line.

71

Sop. Sax.

Perc.

E. Gtr.

l.com.br

Sequenciada Por:

Perc. Organ

Detailed description of measures 71-73: The score continues from measure 68. The Soprano Saxophone part features a melodic line with eighth notes and triplets. The Percussion part has a consistent rhythmic pattern. The Electric Guitar part consists of sustained chords and single notes. The Bass part provides a harmonic foundation with eighth notes and rests. The guitar tablature shows fret numbers for both hands. The Percussion Organ part has a simple bass line.

73

Sop. Sax.
Perc.
E. Gtr.
l.com.br
Sequenciada Por:
Perc. Organ

75

Picc.
D♭ Picc.
Sop. Sax.
Perc.
E. Gtr.
l.com.br
Sequenciada Por:
Perc. Organ

78

Picc.

D \flat Picc.

Sop. Sax.

Perc.

Perc.

E. Gtr.

I.com.br

Sequenciada Por:

Syn. Br.

0 1 4 4 1 4 4 1 1 2 1 1 4

80

Sop. Sax.

Perc.

Perc.

E. Gtr.

I.com.br

Sequenciada Por:

3 4 1 4 3 3 4 3 3 4 1 1 2 1 4 4 4 3 4 4 3

83

Sop. Sax.

Perc.

E. Gtr.

l.com.br

Sequenciada Por:

Tape Smp. Str

Pad 5

86

Sop. Sax.

l.com.br

Tape Smp. Str

Pad 5

89

Picc.

D♭ Picc.

Sop. Sax.

E. Gtr.

l.com.br

Tape Smp. Str

Pad 5

92

Picc.
D♭ Picc.
Sop. Sax.
E. Gtr.
l.com.br
Tape Smp. Str.
Pad 5

94

Picc.
D♭ Picc.
Sop. Sax.
Perc.
Perc.
E. Gtr.
l.com.br
Sequenciada Por:
Syn. Br.
Tape Smp. Str.
Pad 5

96

Sop. Sax.

Perc.

Perc.

E. Gtr.

Sequenciada Por:

98

Sop. Sax.

Perc.

Perc.

E. Gtr.

Sequenciada Por:

100

Sop. Sax.

Perc.

Perc.

E. Gtr.

Sequenciada Por:

103

Sop. Sax.

MADONNA

Perc.

Perc.

Fabricia Viana

e-mail:

E. Gtr.

Sequenciada Por:

(085) 232 5206

Beautiful Stranger

106

Sop. Sax.

MADONNA

Whist.

Perc.

Perc.

Fabricia Viana

e-mail:

(085) 232 5206

Beautiful Stranger

108

Sop. Sax.

Whist.

Perc.

Perc.

Fabricia Viana

e-mail:

(085) 232 5206

Beautiful Stranger

110

Sop. Sax.

Whist.

Perc.

Perc.

Fabricia Viana

e-mail:

E. Gtr.

l.com.br

Sequenciada Por:

(085) 232 5206

113

116

120

123

Perc.

Perc.

E. Gtr.

l.com.br

Sequenciada Por:

125

Perc.

Perc.

E. Gtr.

l.com.br

Sequenciada Por:

128

Perc.

Perc.

E. Gtr.

l.com.br

Sequenciada Por:

130

Perc.

Perc.

E. Gtr.

l.com.br

Sequenciada Por:

Piccolo

Madonna - Beautiful Stranger

♩ = 120,000000

32

37

2

43

46

29

78

11

93

36

Madonna - Beautiful Stranger

Piccolo in D \flat

$\text{♩} = 120,000000$
32

37
3

44
29

76
3

80
11

94
36

Madonna - Beautiful Stranger

Soprano Saxophone

♩ = 120,000000

8

11

13

15

18

20

23

26

28

31

V.S.

35

38

41

44

47

50

52

54

56

74

Madonna - Beautiful Stranger

Soprano Saxophone

♩ = 120,000000

58

60

62

64

67

70

73

76

79

82

V.S.

85

88

90

94

97

100

103

105

107

109

Soprano Saxophone

111

20

♩ = 120,000000

6 **43**

51

56 **46**

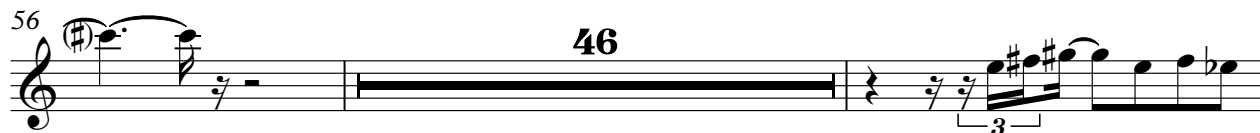

104 **25**

Whistling

Madonna - Beautiful Stranger

♩ = 120,000000

106

108

21

Madonna - Beautiful Stranger

Percussion

♩ = 120,000000

6 **31**

39 **3** **3** **3** **3**

41 **3**

46 **3**

48

52 **3**

57 **20**

79 **3**

81 **11**

95

98

102

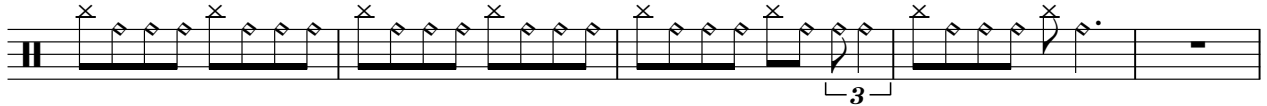

107

111

114

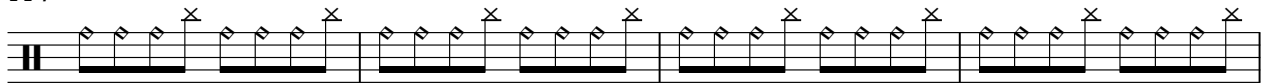

118

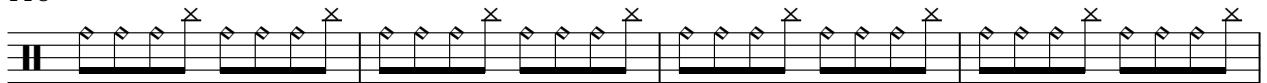

122

125

128

Madonna - Beautiful Stranger

Percussion

♩ = 120,000000

V.S.

30

33

37

41

43

46

49

52

56

60

62

65

68

71

74

76

78

80

82

95

97

100

103

106

108

111

114

117

120

Percussion

123

125

128

130

♩ = 120,000000

3

7

45

2

57

47

107

111

19

Madonna - Beautiful Stranger

e-mail:

♩ = 120,000000 44

49

53

57 46

107

109 21

Madonna - Beautiful Stranger

Electric Guitar

♩ = 120,000000

5

10

15

21

26

30

38

42

46

48

4

7

57

62

67

71

75

82

92

95

97

99

101

104

115

121

126

129

Madonna - Beautiful Stranger

l.com.br

♩ = 120,000000

5

E			
B			
G			
D			
A			
E			
A			

9

T			
A	4	4 4	3 3
B	4	4 4	4 3

13

T			
A	4	4 4	3 3
B	4	4 4	4 4

17

T			
A	4	4	3 3
B	4	4	4 3

21

T			
A	4	4	3 3
B	4	4	4 3

26

T			
A	2	2	1
B	2	2	2 2 0

29

T			
A	4	4	3 3
B	4	4	4 4 2

32

T			
A	4	3 3	1 1
B	4	4 4	4 4

35

T			
A	4	3	1
B	4	4 4	2

39

T			
A	4	3	1
B	4	4 4	2

42

V.S.

42

T
A
B

2 1 1 2 2 2 4 2 | 2 1 1 2 2 4 0 4 | 4 2 4 4 2 6

45

45

T
A
B

2 2 2 1 1 2 1 | 1 4 4 1 1 4 3 | 3 3 4 4 3 1 1 1

4 2 2 4 2 2 | 2 4 4 | 4 4 4 2 1

48

48

T
A
B

1 4 4 1 1 4 3 3 | 3 3 3 | 1

4 4 4 4 4 3 | 2 1

7

58

58

T
A
B

4 1 1 4 4 4 3 | 3 4 4 3 3 2 2 1 4 | 4 1 1 4 4 4 4 3

4 4 4 4 4 4 4 4

61

61

T
A
B

3 4 4 3 3 2 2 1 4 | 4 1 1 4 4 4 3 | 3 4 4 3 3 2 2 1 4

4 4 4 4 4 4 4 4

64

64

T
A
B

4 1 1 4 4 4 3 | 3 4 3 3 2 1 4 | 4 1 4 4 4 3

4 4 4 4 2 4 4 4

67

67

T
A
B

3 4 3 3 2 2 1 | 1 2 2 0 0 4 | 4 0 4 4 4 3 | 3 4 1 4 4 3

2 2 0 0 4 4 4 4

71

71

T
A
B

3 4 4 2 2 1 | 1 2 2 0 0 4 | 4 0 0 4 4 4 4 3

2 2 0 0 4 4 4 4

74

74

T
A
B

3 4 4 1 1 3 | 3 4 4 4 4 4 3 | 3 4 4 4 4 4 3

4 4 4 4 4 4 4 4

77

77

T
A
B

3 4 4 1 1 0 0 | 0 1 4 4 1 4 4 | 1 1 1 1 4

2 2 1 4 4 4 4 4 2

T			
A	4	1 4 3 3	3 3 1 1 1 4
B		4 4	4 4 2 4 3 4 3

83

T		0 4	0 4 0 2 2 2	2 2 2 2 1	1 2 2 1 2 2
A	3				
B					

87

T	1 1	2 0 4	0 0 0 4 2 2	2 2 2 2 1 1	1 1 1 2
A			2 2 6 2 2	2 2 6 2 2	2 2 2 2
B					

91

T	1 1				0 0 0 0
A		3 3 3 3	3 3 3 3	3 3 3 3	1 1 2 1 1
B		4 4 4 4	4 4 4 4	4 4 4 4	4 4 2 4 4

94

15

T	0 0 0 0	0			
A	1 2 4 4 1 4	4 1			1 1 1 1 4 4 1
B					2

112

T			
A	1 4 3 3	4 4 3 3	4 3 1 1 1 1 4 4 1
B		4 4 4 4	4 2 4 4 4 1 4 4

115

T				
A	3 1 2 1 4 1	4 3 4 3 4	3 1 1 2 1 4 1	4 3 4 3 4
B		4 4 4 4	2 4 4 1	4 4 4 4

119

T				
A	3 1 2 1 4 1	4 3 4 3 4	3 1 2 1 4 4 1	4 3 4 3 4 4
B		4 4 4 4	2 4 4 1	4 4 4 4

123

T				
A	1 2 1 4 1 1 4	4 3 4 3 4 4 3	3 1 2 1 4 1 1 4	
B		4 4 4 4	4 4 3 2 4 1 1 4	

126

T			
A	4 3 3 3 4 4 3	3 1 2 2 1 4 4 1 1 4	3 3 3 3 4 4 3
B	4 4 4 4 4 4	4 4 4 4 4 4	4 4 4 4 4 4

V.S.

Measure	T	A	B
1		3 1	2 2
2		1 4 4 1 1 4	
3		3	4 4
4			4 4
5		3 3	4 4
6		3	
7		3	

Madonna - Beautiful Stranger

Sequenciada Por:

♩ = 120,000000

19

25

28

31

37

41

44

47

50

56

3

3

3

V.S.

60

62

64

67

70

73

75

78

81

95

98

101

111

114

118

121

124

127

129

(085) 232 5206

Madonna - Beautiful Stranger

♩ = 120,000000

3 46

This block contains the first system of musical notation, spanning measures 3 to 46. It begins with a treble clef and a 4/4 time signature. The tempo is marked as ♩ = 120,000000. The notation includes a triplet of eighth notes in the first measure, followed by a melodic line with various intervals and accidentals. A double bar line is placed at the end of measure 46.

52

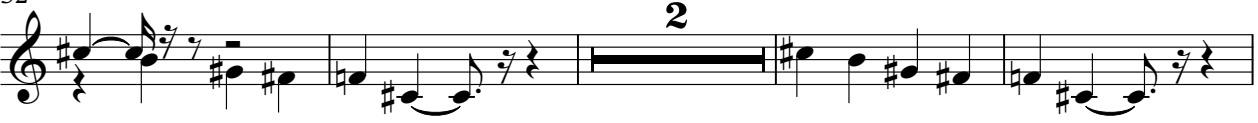

2

This block contains the second system of musical notation, spanning measures 52 to 61. It starts with a treble clef and a key signature of one sharp (F#). The notation features a melodic line with eighth and quarter notes, including a triplet of eighth notes in measure 53. A double bar line is placed at the end of measure 61.

58

47

3

This block contains the third system of musical notation, spanning measures 58 to 67. It begins with a treble clef and a key signature of one sharp. The notation includes a triplet of eighth notes in measure 65. A double bar line is placed at the end of measure 67.

109

20

This block contains the fourth system of musical notation, spanning measures 109 to 128. It starts with a treble clef and a key signature of one sharp. The notation includes a melodic line with eighth and quarter notes, ending with a double bar line at the end of measure 128.

Percussive Organ

Madonna - Beautiful Stranger

♩ = 120,000000

24

29

34

33

71

74

56

Synth Brass

Madonna - Beautiful Stranger

♩ = 120,000000

36

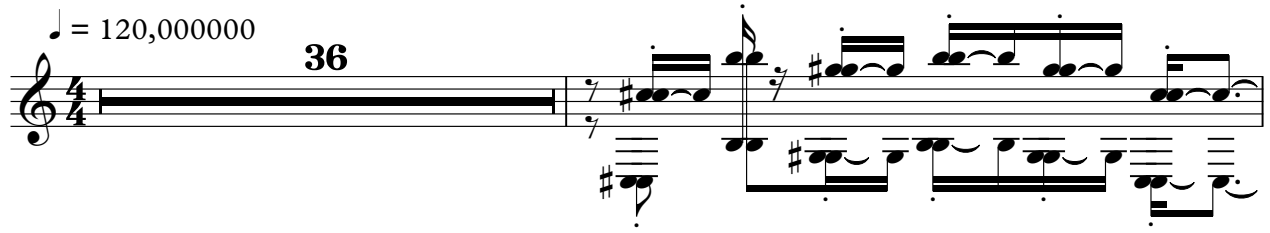

38

6

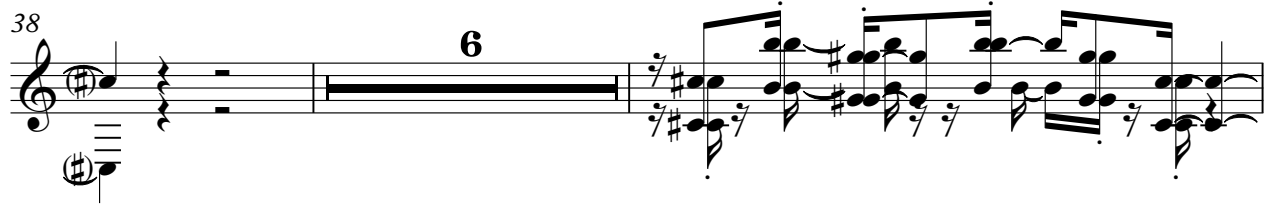

46

31

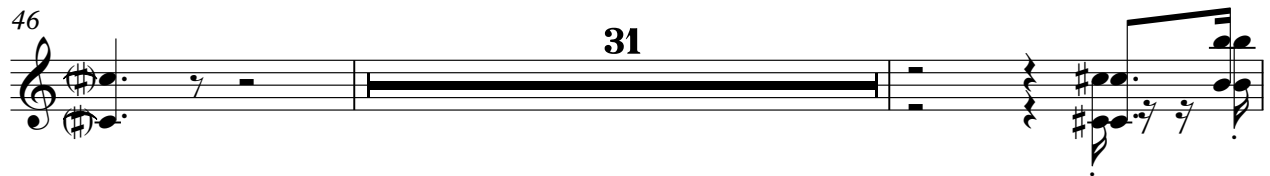

79

14

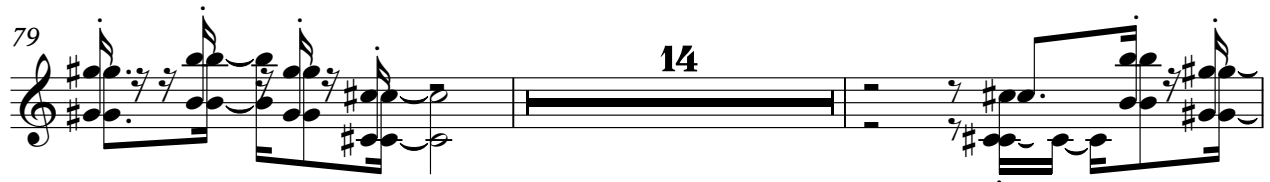

95

36

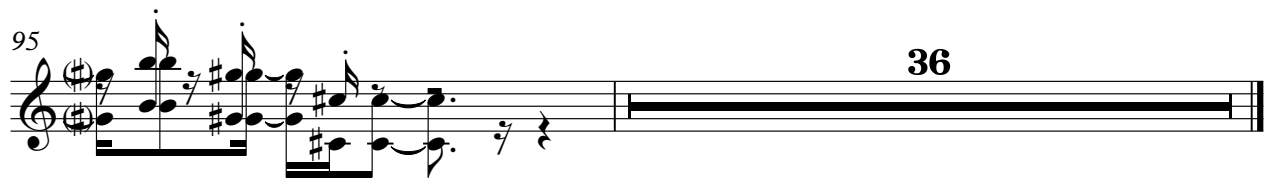

♩ = 120,000000

5

11

16

22

27

32

39

44

48

7

2

fabriciaviana@zipmai

57

62

66

64

Madonna - Beautiful Stranger
Tape Sampler Keyboard [Strings]

♩ = 120,000000

82

86

91

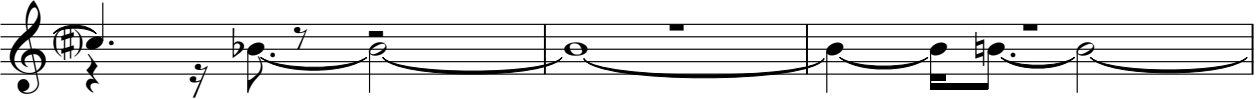

94

36

Beautiful Stranger

Madonna - Beautiful Stranger

♩ = 120,000000

5 **44**

51

56 **47**

106

109 **22**

Pad 5 (Bowed)

Madonna - Beautiful Stranger

♩ = 120,000000

82

85

90

94

36
