

AotKT - The Secret Stage

♩ = 110,999908

Robert Aaron Eason

Composed by:

"The Secret Stage"

Mark van Hecke

♩ = 110,999908

3

Robert Aaron Eason

Composed by:

"The Secret Stage"

Mark van Hecke

5

Robert Aaron Eason

Composed by:

"The Secret Stage"

Mark van Hecke

7

Robert Aaron Eason

Composed by:

"The Secret Stage"

Mark van Hecke

9

Robert Aaron Eason

Composed by:

"The Secret Stage"

Mark van Hecke

11

Robert Aaron Eason

Composed by:

"The Secret Stage"

Mark van Hecke

13

Robert Aaron Eason

Composed by:

"The Secret Stage"

Mark van Hecke

15

Robert Aaron Eason

Composed by:

"The Secret Stage"

Mark van Hecke

17

Robert Aaron Eason

Composed by:

"The Secret Stage"

Mark van Hecke

19

Robert Aaron Eason

Composed by:

"The Secret Stage"

Mark van Hecke

21

Robert Aaron Eason

Composed by:

"The Secret Stage"

Mark van Hecke

23

Robert Aaron Eason

Composed by:

"The Secret Stage"

Mark van Hecke

25

Robert Aaron Eason

Composed by:

"The Secret Stage"

Mark van Hecke

27

Robert Aaron Eason

Composed by:

"The Secret Stage"

Mark van Hecke

29

Robert Aaron Eason

Composed by:

"The Secret Stage"

Mark van Hecke

31

Robert Aaron Eason

Composed by:

"The Secret Stage"

Mark van Hecke

33

Robert Aaron Eason

Composed by:

"The Secret Stage"

Mark van Hecke

35

Robert Aaron Eason

Composed by:

"The Secret Stage"

Mark van Hecke

37

Robert Aaron Eason

Composed by:

"The Secret Stage"

Mark van Hecke

39

Robert Aaron Eason

Composed by:

"The Secret Stage"

Mark van Hecke

41

Robert Aaron Eason

Composed by:

"The Secret Stage"

Mark van Hecke

43

Robert Aaron Eason

Composed by:

"The Secret Stage"

Mark van Hecke

45

Robert Aaron Eason

Composed by:

"The Secret Stage"

Mark van Hecke

47

Robert Aaron Eason

Composed by:

"The Secret Stage"

Mark van Hecke

♩ = 110,999908

4

7

10

13

16

19

22

25

28

V.S.

31

34

37

40

43

46

AotKT - The Secret Stage

Composed by:

♩ = 110,999908

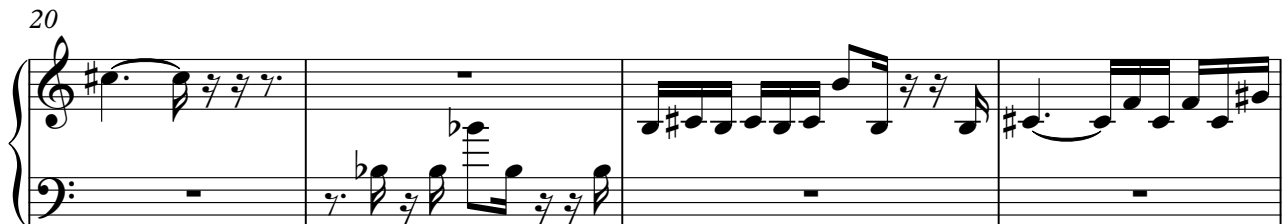

V.S.

39

43

46

"The Secret Stage"

AotKT - The Secret Stage

♩ = 110,999908

V.S.

AotKT - The Secret Stage

Mark van Hecke

♩ = 110,999908

6

11

15

19

24

29

34

39

43

V.S.

46
