

0.0"
1.1.00
studiovirtual@ig.com.br - http://studiovirtualmidi.cjb.net - Tel:(31)3352-7444

♩ = 120,000000

5

7

9

Alto Sax.

Perc.

J. Gtr.

E. Gtr.

E. Gtr.

E. Gtr.

Kora

E. Bass

Perc. Organ

Solo

* * * * Na da se i des sa vi da

12

Alto Sax.

Perc.

J. Gtr.

E. Gtr.

Kora

E. Bass

Perc. Organ

Solo

3

Vi vo sem sa ber Nun ca sou be,

15

Alto Sax.

Perc.

J. Gtr.

E. Gtr.

Kora

E. Bass

Perc. Organ

Solo

Na da sa be rei Si go sem sa be r Que lu gar

18

Alto Sax.

Perc.

J. Gtr.

E. Gtr.

Kora

E. Bass

Perc. Organ

FX 5

Solo

me per ten ce Que eu pos sa_a ban do nar

21

Alto Sax.

Perc.

J. Gtr.

E. Gtr.

Kora

E. Bass

Perc. Organ

FX 5

Solo

Que lu gar me con tem Que

24

Alto Sax.

Perc.

J. Gtr.

E. Gtr.

Kora

E. Bass

Perc. Organ

Solo

pos sa me pa rar Sou er ra da, Sou er ran

27

Alto Sax.

Perc.

J. Gtr.

E. Gtr.

Kora

E. Bass

Perc. Organ

te Sem pre na_es tra da Sem pre dis tan te Vou er

FX 5

Vla.

Solo

30

Alto Sax.

Perc.

J. Gtr.

E. Gtr.

Kora

E. Bass

Perc. Organ

FX 5

Vla.

Solo

ran do_en quan to_o Tem po me dei xa

32

Alto Sax.

Perc.

J. Gtr.

E. Gtr.

Kora

E. Bass

Perc. Organ

FX 5

Vla.

Solo

r Er

34

Alto Sax.

Perc.

J. Gtr.

E. Gtr.

Kora

E. Bass

Perc. Organ

FX 5

Vla.

Solo

ran do_en quan to_o Tem po me dei xar

36

Alto Sax.

Perc.

J. Gtr.

E. Gtr.

Kora

E. Bass

FX 5

Vla.

Solo

39

Alto Sax.

Perc.

J. Gtr.

E. Gtr.

Kora

E. Bass

Perc. Organ

Solo

Na da se i des se ma r

42

3

Alto Sax.

Perc.

J. Gtr.

E. Gtr.

Kora

E. Bass

Perc. Organ

Solo

Na do sem sa ber De seus pei xes,

45

Alto Sax.

Perc.

J. Gtr.

E. Gtr.

Kora

E. Bass

Perc. Organ

Solo

Su as per das De seu nao res pi rar Nes se mar

48

Alto Sax.

Perc.

J. Gtr.

E. Gtr.

Kora

E. Bass

Perc. Organ

FX 5

Solo

Os se gun dos In sis tem_em nau fra gar

51

Alto Sax.

Perc.

J. Gtr.

E. Gtr.

Kora

E. Bass

Perc. Organ

FX 5

Solo

Es se mar me se duz Mas e

54

Alto Sax.

Perc.

J. Gtr.

E. Gtr.

Kora

E. Bass

Perc. Organ

Solo

so pra me_a fo gar Sou er ra da Sou er ran

57

Alto Sax.

Perc.

J. Gtr.

E. Gtr.

Kora

E. Bass

Perc. Organ

Solo

te Sem pre na_es tra da Sem pre dis tan

59

Alto Sax.

Perc.

J. Gtr.

E. Gtr.

Kora

E. Bass

Perc. Organ

FX 5

Vla.

Solo

te Vou er ran do_en quan to_o Tem

61

Alto Sax.

Perc.

J. Gtr.

E. Gtr.

Kora

E. Bass

Perc. Organ

FX 5

Vla.

Solo

po me dei xa

63

Alto Sax.

Perc.

J. Gtr.

E. Gtr.

Kora

E. Bass

Perc. Organ

FX 5

Vla.

Solo

r Er ran do_en quan to_o Tem

65

Alto Sax.

Perc.

J. Gtr.

E. Gtr.

E. Gtr.

E. Gtr.

Kora

E. Bass

Perc. Organ

FX 5

Vla.

Solo

po me dei xar

67

Perc.

J. Gtr.

E. Gtr.

E. Gtr.

E. Gtr.

E. Bass

Solo

69

Perc.

J. Gtr.

E. Gtr.

E. Gtr.

E. Gtr.

E. Bass

Solo

71

Perc.

J. Gtr.

E. Gtr.

E. Gtr.

E. Gtr.

E. Bass

Perc. Organ

Solo

73

Alto Sax.

Perc.

J. Gtr.

E. Gtr.

E. Gtr.

E. Gtr.

Kora

E. Bass

Perc. Organ

Solo

* * * Sou er ra da Sou er ran

75

Alto Sax.

Perc.

J. Gtr.

E. Gtr.

Kora

E. Bass

Perc. Organ

te Sem pre na_es tra da Sem pre dis tan

Solo

77

Alto Sax.

Perc.

J. Gtr.

E. Gtr.

Kora

E. Bass

Perc. Organ

te Sou er ra da Sou er ran

Solo

79

Alto Sax.

Perc.

J. Gtr.

E. Gtr.

Kora

E. Bass

Perc. Organ

te Sem pre na_es tra da Sem pre dis tan

Solo

81

Alto Sax.

Perc.

J. Gtr.

E. Gtr.

Kora

E. Bass

Perc. Organ

te Vou er ran do_en quan to_o Tem

Solo

Alto Sax.

Perc.

J. Gtr.

E. Gtr.

Kora

E. Bass

Perc. Organ

Solo

po me dei xar pas sar

85

Alto Sax.

Perc.

J. Gtr.

E. Gtr.

Kora

E. Bass

Perc. Organ

FX 5

Vla.

Solo

Er ran do_en quan to_o Tem

87

Alto Sax.

Perc.

J. Gtr.

E. Gtr.

E. Gtr.

E. Gtr.

Kora

E. Bass

Perc. Organ

FX 5

Vla.

Solo

po me dei xar

89

91

93

95

96

Perc.

J. Gtr.

E. Gtr.

E. Gtr.

E. Gtr.

E. Bass

Solo

Alto Saxophone

♩ = 120,000000

9

14

19

24

29

34

41

46

50

55

V.S.

60

65

75

80

85

Percussion

♩ = 120,000000

4

6

8

11

15

19

21

24

27

V.S.

Percussion

29

31

33

35

37

39

42

46

49

51

Percussion

54

57

59

61

63

65

67

69

71

73

V.S.

96

Percussion

5

Jazz Guitar

♩ = 120,000000

5

8

11

15

19

23

27

31

35

V.S.

39

42

45

49

53

57

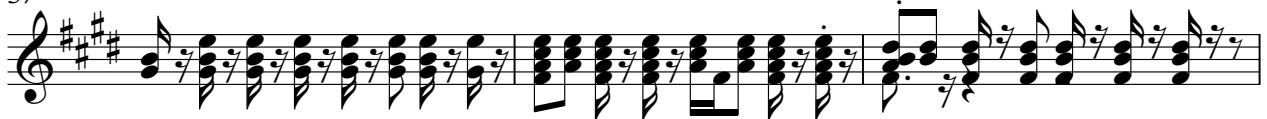

60

63

67

71

75

80

84

88

92

95

Electric Guitar

♩ = 120,000000

6

10 **56**

69

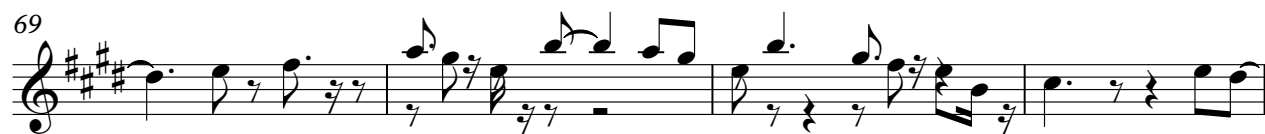

73 **14**

91

95 **2**

Electric Guitar

♩ = 120,000000

4

8

12

16

21

26

31

35

40

V.S.

86

90

94

96

Electric Guitar

♩ = 120,000000

6

10 **56**

69

73 **14**

91

95 **2**

Kora

♩ = 120,000000

V.S.

46

50

54

57

60

64

75

79

83

86

Electric Bass

♩ = 120,000000

5

8

11

14

17

21

25

29

33

V.S.

37

40

43

46

50

54

58

62

65

69

72

76

80

85

89

92

95

Percussive Organ

♩ = 120,000000

8

tual@ig.com.br - http://studiovirtualmidi.com.br * Tel: (35) 3352-7444 **Versa** ber **Nu**ube,

15

Nasrei **S**ensa ber **Q**ugar **m**tern ce **Q**ue eu pasla **a**ndonar **Q**ugar

22

mtern **Q**ue posameparar **S**ocra da, **S**ouan te **S**onras da **S**onhan

29

te **V**ær **r**equan**T**em **p**ondexa **r** Er **r**equan**T**em **p**ondexar

36

3

* * * * **N**asrei **d**essnar **N**ensa ber **D**epikes,

45

Suær das **D**eseuaões **p**irar **N**esnar **O**sgun dos **I**n

50

teis_ **e**raufra gar **E**sar **m**eduz **M**as **s**prne_ **a**fo gar **S**ouera

Percussive Organ

56

da Soan te Soares da Soan te Voar rduquo Tem pomeka

63

r Er rduquo Tem pomekar * * * Soara

74

da Soan te Soares da Soan te Soara da Soan te Soares da Soan

81

de Voar rduquo o Tem po

84

me dei xa passar Er rduquo Tem pomekar

FX 5 (Brightness)

♩ = 120,000000

17 2

24 5

32

36 11 2

54 5

62

66 18

87 11

Viola

♩ = 120,000000
28

34 22

61

67 18

87 11

Solo

♩ = 120,000000

5

9

13

17

21

25

29

32

36

V.S.

40

44

48

52

56

60

63

66

70

74

78

82

86

90

94

