

# Apollo 100 - Besame Mucho

$\text{♩} = 120,000000$

DRUMS

CLEAN GTR

ACOU BASS

MELODY 2

MELODY 1

$\text{♩} = 120,000000$

STRINGS

4

DRUMS

CLEAN GTR

ACOU BASS

MELODY 2

MELODY 1

STRINGS

6

DRUMS

CLEAN GTR

ACOU BASS

MELODY 2

MELODY 1

STRINGS

8

DRUMS

CLEAN GTR

ACOU BASS

MELODY 2

MELODY 1

STRINGS

10

DRUMS

CLEAN GTR

ACOU BASS

MELODY 2

MELODY 1

STRINGS

12

DRUMS  
CLEAN GTR  
ACOU BASS  
MELODY 2  
MELODY 1  
STRINGS

14

DRUMS  
CLEAN GTR  
ACOU BASS  
MELODY 2  
MELODY 1  
STRINGS

16

DRUMS

CLEAN GTR

ACOU BASS

MELODY 2

MELODY 1

STRINGS

18

DRUMS

CLEAN GTR

ACOU BASS

MELODY 2

MELODY 1

STRINGS

20

DRUMS

CLEAN GTR

ACOU BASS

MELODY 2

MELODY 1

STRINGS

22

DRUMS

CLEAN GTR

ACOU BASS

MELODY 2

MELODY 1

STRINGS

24

DRUMS

CLEAN GTR

ACOU BASS

MELODY 2

MELODY 1

STRINGS

26

DRUMS

CLEAN GTR

ACOU BASS

MELODY 2

MELODY 1

STRINGS

28

DRUMS

CLEAN GTR

ACOU BASS

MELODY 2

MELODY 1

STRINGS

30

DRUMS

CLEAN GTR

ACOU BASS

MELODY 2

MELODY 1

STRINGS

32

DRUMS

CLEAN GTR

ACOU BASS

MELODY 2

MELODY 1

STRINGS

34

DRUMS

CLEAN GTR

ACOU BASS

MELODY 2

MELODY 1

STRINGS

36

DRUMS

CLEAN GTR

ACOU BASS

MELODY 2

MELODY 1

STRINGS

38

DRUMS

CLEAN GTR

ACOU BASS

MELODY 2

MELODY 1

STRINGS

40

DRUMS

CLEAN GTR

ACOU BASS

MELODY 2

MELODY 1

STRINGS

42

DRUMS

CLEAN GTR

ACOU BASS

MELODY 2

MELODY 1

STRINGS

44

DRUMS

CLEAN GTR

ACOU BASS

MELODY 2

MELODY 1

STRINGS

46

DRUMS

CLEAN GTR

ACOU BASS

MELODY 2

MELODY 1

STRINGS

48

DRUMS

CLEAN GTR

ACOU BASS

MELODY 2

MELODY 1

STRINGS

50

DRUMS

CLEAN GTR

ACOU BASS

MELODY 2

MELODY 1

STRINGS

52

DRUMS

CLEAN GTR

ACOU BASS

MELODY 2

MELODY 1

STRINGS

54

DRUMS

CLEAN GTR

ACOU BASS

MELODY 2

MELODY 1

STRINGS

56

DRUMS

CLEAN GTR

ACOU BASS

MELODY 2

MELODY 1

STRINGS

58

DRUMS

CLEAN GTR

ACOU BASS

MELODY 2

MELODY 1

STRINGS

60

DRUMS

CLEAN GTR

ACOU BASS

MELODY 2

MELODY 1

STRINGS

62

DRUMS

CLEAN GTR

ACOU BASS

MELODY 2

MELODY 1

STRINGS

64

DRUMS

CLEAN GTR

ACOU BASS

MELODY 2

MELODY 1

STRINGS

66

DRUMS

CLEAN GTR

ACOU BASS

MELODY 2

MELODY 1

STRINGS

68

DRUMS

CLEAN GTR

ACOU BASS

MELODY 2

MELODY 1

STRINGS

70

DRUMS

CLEAN GTR

ACOU BASS

MELODY 2

MELODY 1

STRINGS

72

DRUMS

CLEAN GTR

ACOU BASS

MELODY 2

MELODY 1

STRINGS

74

DRUMS

CLEAN GTR

ACOU BASS

MELODY 2

MELODY 1

STRINGS

76

DRUMS  
CLEAN GTR  
ACOU BASS  
MELODY 2  
MELODY 1  
STRINGS

78

DRUMS  
CLEAN GTR  
ACOU BASS  
MELODY 2  
MELODY 1  
STRINGS

80

DRUMS

CLEAN GTR

ACOU BASS

MELODY 2

MELODY 1

STRINGS

82

DRUMS

CLEAN GTR

ACOU BASS

MELODY 2

MELODY 1

STRINGS

84

DRUMS

CLEAN GTR

ACOU BASS

MELODY 2

MELODY 1

STRINGS

86

DRUMS

CLEAN GTR

ACOU BASS

MELODY 2

MELODY 1

STRINGS

88

DRUMS

CLEAN GTR

ACOU BASS

MELODY 2

MELODY 1

STRINGS

90

DRUMS

CLEAN GTR

ACOU BASS

MELODY 2

MELODY 1

STRINGS

92

DRUMS  
CLEAN GTR  
ACOU BASS  
MELODY 2  
MELODY 1  
STRINGS

94

DRUMS  
CLEAN GTR  
ACOU BASS  
MELODY 2  
MELODY 1  
STRINGS

96

DRUMS

CLEAN GTR

ACOU BASS

MELODY 2

MELODY 1

STRINGS

98

DRUMS

CLEAN GTR

ACOU BASS

MELODY 2

MELODY 1

STRINGS

104

DRUMS

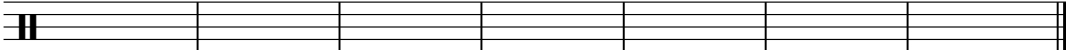

DRUMS

Apollo 100 - Besame Mucho

♩ = 120,000000

V.S.

32

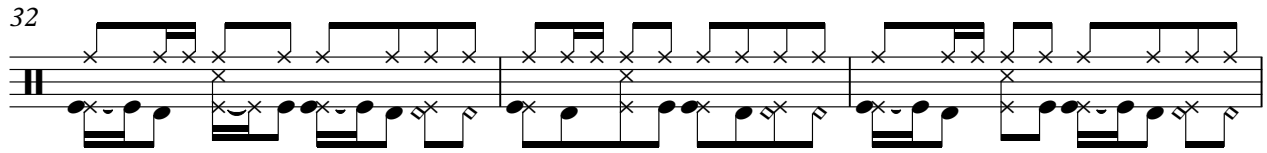

35

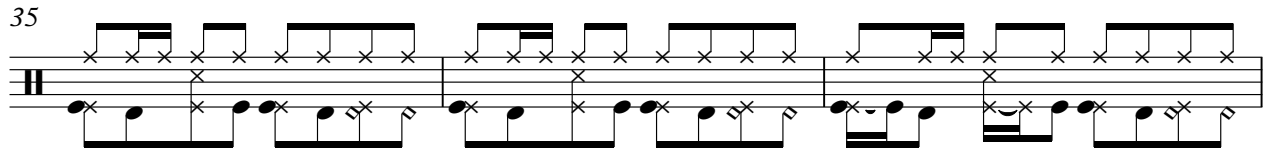

38

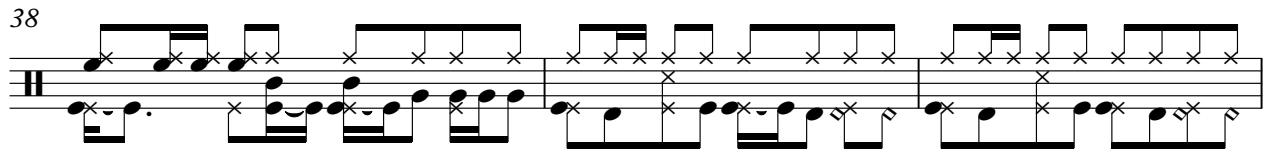

41

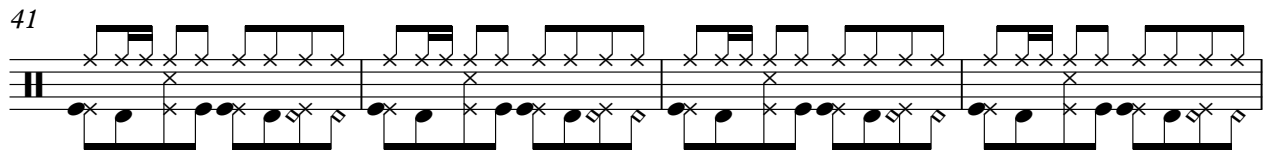

45

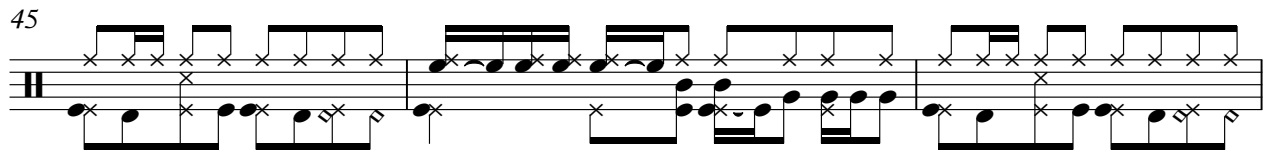

48

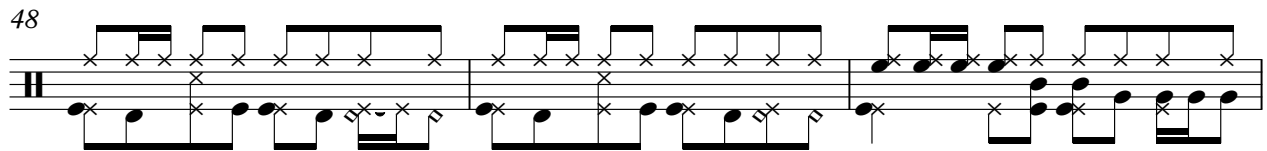

51

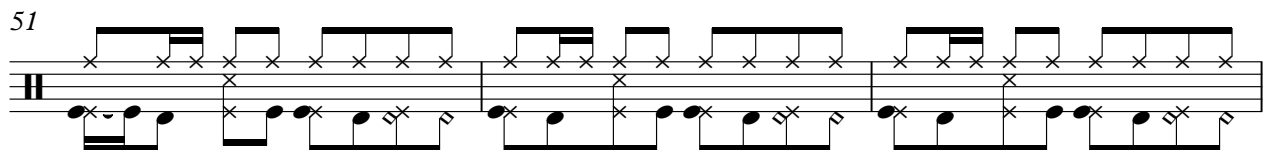

54

57

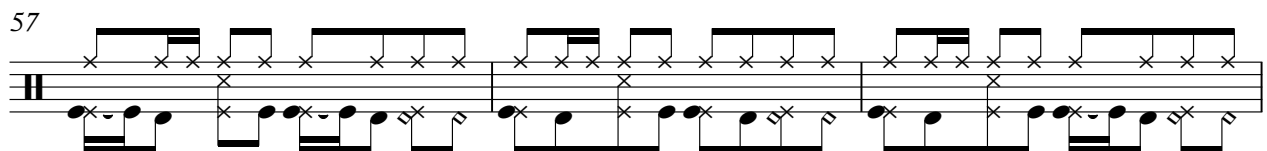

60

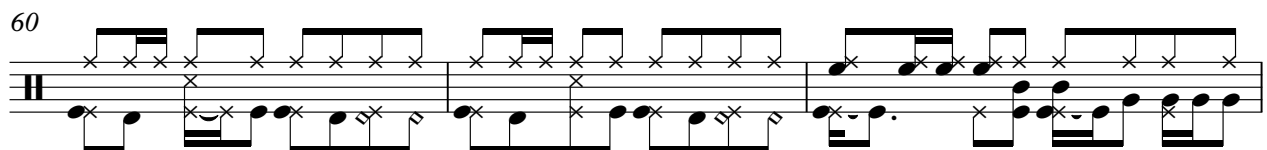

DRUMS

63

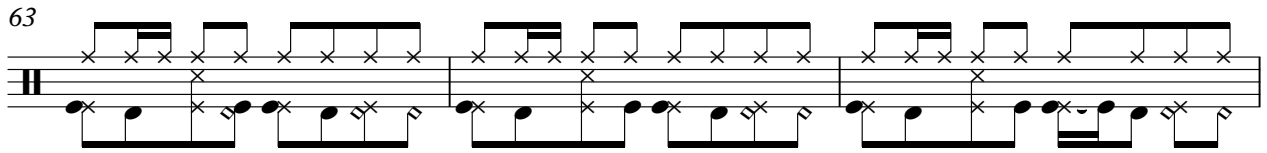

66

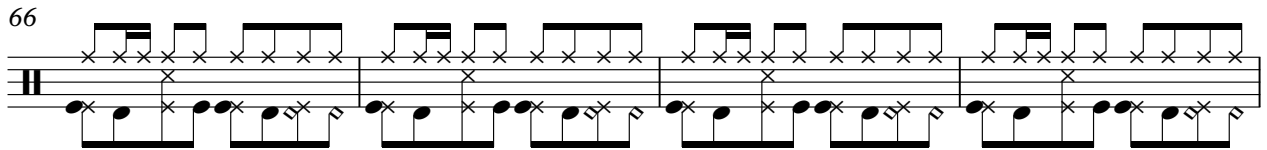

70

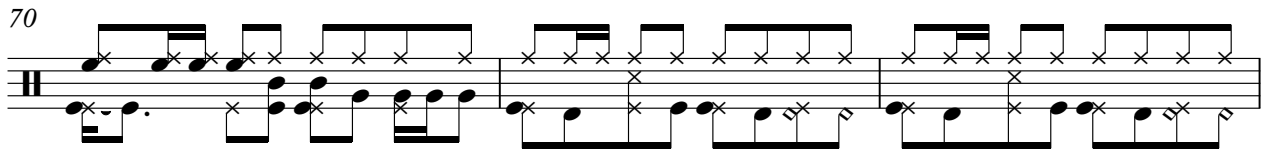

73

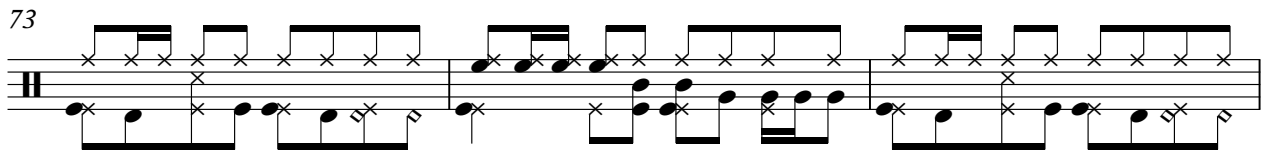

76

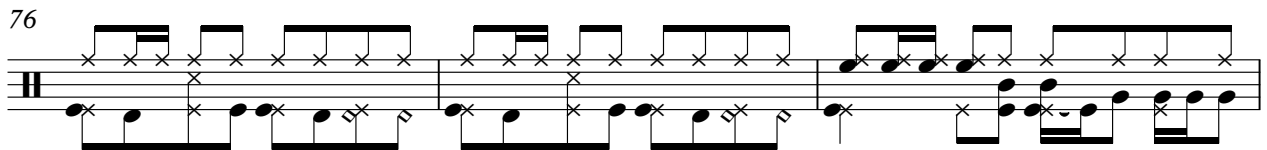

79

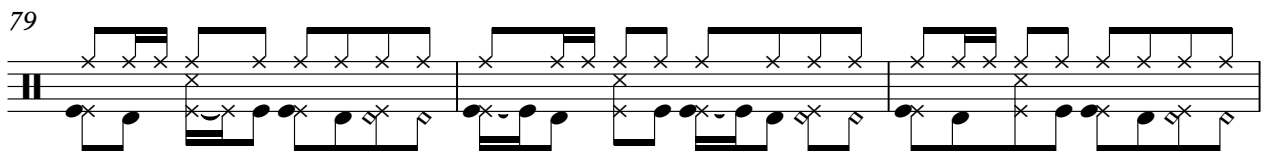

82

85

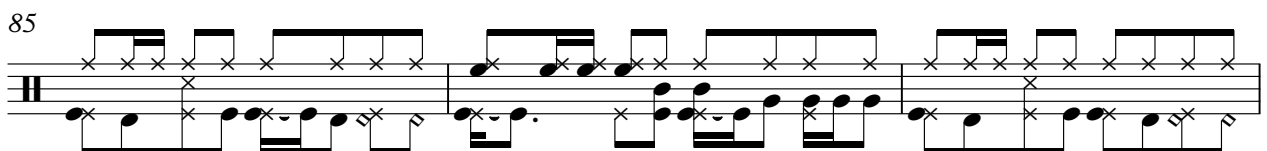

88

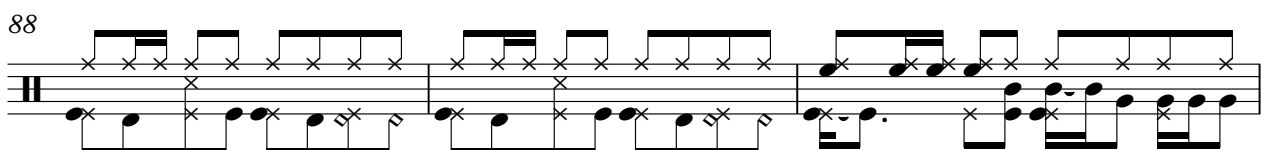

91

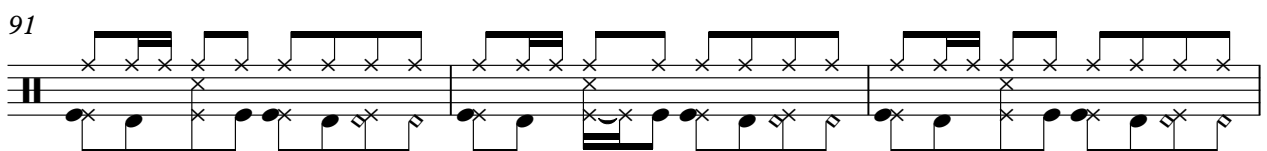

V.S.

DRUMS

94

97

103

♩ = 120,000000

5

9

13

16

20

24

28

32

36

## CLEAN GTR

CLEAN GTR

72

75

78

81

84

87

90

92

95

97

12

# Apollo 100 - Besame Mucho

## ACOU BASS

♩ = 120,000000

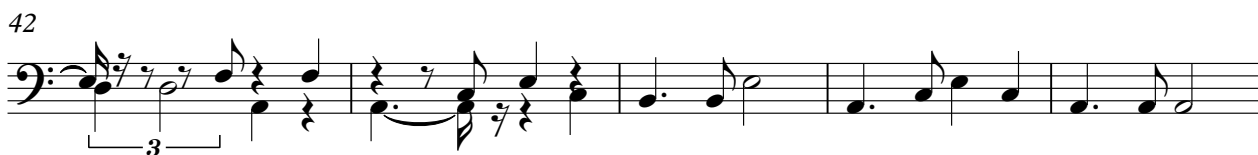

V.S.

53

58

62

67

73

78

82

87

93

97

12

MELODY 2

Apollo 100 - Besame Mucho

♩ = 120,000000

6

11

15

20

24

28

32

36

V.S.

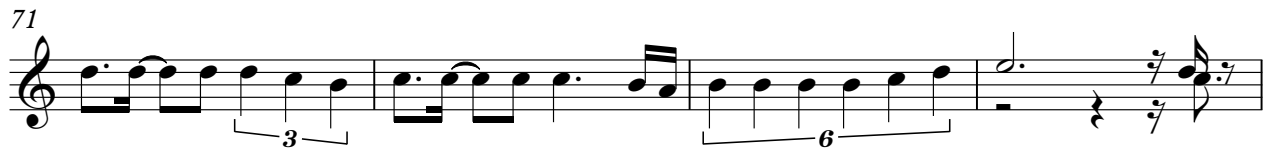
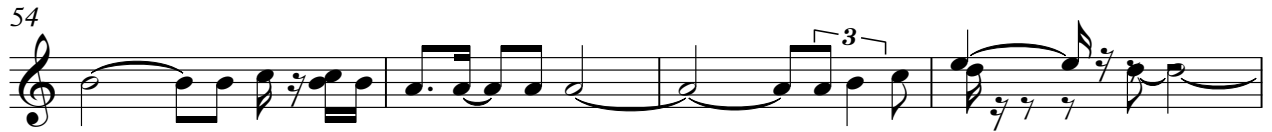

MELODY 2

84

89

94

97

12

# Apollo 100 - Besame Mucho

## MELODY 1

♩ = 120,000000

6

11

16

20

24

28

32

36

41

V.S.

MELODY 1

89

94

97

# Apollo 100 - Besame Mucho

## STRINGS

♩ = 120,000000

5

9

13

16

20

24

28

32

36

V.S.

40

44

48

51

54

57

60

63

66

69

STRINGS

72

75

78

81

84

87

90

93

96

98