

Apollo 440 - Apollo440 stoptherock

♩ = 300,000000

Ocarina

Percussion

Electric Guitar

Electric Guitar

Electric Guitar

Electric Guitar

Fretless Electric Bass

Rock Organ

Lead 2 (Sawtooth)

♩ = 300,000000
PsmPlayer V5.0

Lead 6 (Voice)

♩ = 300,000000

FX 1 (Rain)

7

E. Gtr.

E. Gtr.

Perc. 

E. Gtr. 

E. Gtr. 

E. Gtr. 

E. Gtr. 

Perc. 

E. Gtr. 

E. Gtr. 

E. Gtr. 

E. Gtr. 

Perc. 

E. Gtr. 

E. Gtr. 

E. Gtr. 

E. Gtr. 

30

Perc. 

E. Gtr. 

E. Gtr. 

E. Gtr. 

Lead 2 

37

Perc. 

E. Gtr. 

E. Gtr. 

E. Gtr. 

Lead 2 

44

Oc. 

Perc. 

E. Gtr. 

E. Gtr. 

E. Gtr. 

Lead 2 

4

50

Oc.

Perc.

E. Gtr.

E. Gtr.

E. Gtr.

Lead 2

54

Oc.

Perc.

E. Gtr.

E. Gtr.

E. Gtr.

Lead 2

58

Oc.
Perc.
E. Gtr.
E. Gtr.
E. Gtr.
Lead 2

62

Oc.
Perc.
E. Gtr.
E. Gtr.
E. Gtr.
Lead 2

6

66

Oc.

Perc.

E. Gtr.

E. Gtr.

E. Gtr.

Lead 2

70

Oc.

Perc.

E. Gtr.

E. Gtr.

E. Gtr.

Lead 2

74

Oc.

Perc.

E. Gtr.

E. Gtr.

E. Gtr.

Lead 2

78

Oc.

Perc.

E. Gtr.

E. Gtr.

E. Gtr.

E. Bass

Organ

Lead 2

8

82

Oc.

Perc.

E. Gtr.

E. Gtr.

E. Gtr.

E. Bass

Organ

86

Oc.

Perc.

E. Gtr.

E. Gtr.

E. Gtr.

E. Bass

Organ

90

90

Oc.

Perc.

E. Gtr.

E. Gtr.

E. Gtr.

E. Bass

Organ

94

94

Oc.

Perc.

E. Gtr.

E. Gtr.

E. Gtr.

E. Bass

Organ

Lead 2

10

98

Oc.
Perc.
E. Gtr.
E. Gtr.
E. Gtr.
E. Bass
Lead 2

102

Oc.
Perc.
E. Gtr.
E. Gtr.
E. Gtr.
E. Bass
Lead 2

106

Oc.
Perc.
E. Gtr.
E. Gtr.
E. Gtr.
E. Bass
Lead 2

110

Oc.
Perc.
E. Gtr.
E. Gtr.
E. Gtr.
E. Bass
Lead 2
FX 1

115

Perc. Lead 2 FX 1

121

Perc. Lead 2 FX 1

127

Oc. Perc. E. Gtr. E. Gtr. E. Gtr. E. Bass Organ Lead 2

131 13

Oc.
Perc.
E. Gtr.
E. Gtr.
E. Gtr.
E. Bass
Organ

135

Oc.
Perc.
E. Gtr.
E. Gtr.
E. Gtr.
E. Bass
Organ

139

Oc.
Perc.
E. Gtr.
E. Gtr.
E. Gtr.
E. Bass
Organ

143

Oc.
Perc.
E. Gtr.
E. Gtr.
E. Gtr.
E. Bass
Organ
Lead 2

147

151

155

Oc.

Perc.

E. Gtr.

E. Gtr.

E. Gtr.

E. Bass

Organ

Lead 2

160

Oc.

Perc.

E. Gtr.

E. Gtr.

E. Gtr.

E. Bass

Lead 2

165

Oc.

Perc.

E. Gtr.

E. Bass

169

Oc.

Perc.

E. Gtr.

E. Bass

Lead 2

173

Oc.

Perc.

E. Gtr.

E. Bass

Lead 2

18

177

181

185

190

Perc.

E. Gtr.

E. Gtr.

E. Gtr.

Lead 2

195

Perc.

E. Gtr.

E. Gtr.

E. Gtr.

Lead 2

20

200

Oc.
Perc.
E. Gtr.
E. Gtr.
E. Gtr.
Lead 2
Lead 6

204

Oc.
Perc.
E. Gtr.
E. Gtr.
E. Gtr.
Lead 6

208

212

217

223

Perc.

Lead 2

FX 1

229

Oc.

Perc.

E. Gtr.

E. Gtr.

E. Gtr.

E. Bass

Organ

Lead 2

Lead 6

FX 1

234

Oc.

Perc.

E. Gtr.

E. Gtr.

E. Gtr.

E. Bass

Organ

Lead 2

Lead 6

23

238

Oc.

Perc.

E. Gtr.

E. Gtr.

E. Gtr.

E. Bass

Organ

Lead 2

Lead 6

242

Oboe (Oc.)

Percussion (Perc.)

Electric Guitars (E. Gtr.)

Electric Bass (E. Bass)

Organ

Lead 2

Lead 6

246

Oboe (Oc.)

Percussion (Perc.)

Electric Guitar 1 (E. Gtr.)

Electric Guitar 2 (E. Gtr.)

Electric Guitar 3 (E. Gtr.)

Electric Bass (E. Bass)

Organ

Lead 2

Lead 6

251

257

261

Oc.

Perc.

E. Gtr.

E. Gtr.

E. Gtr.

E. Bass

Lead 2

Lead 6

Apollo 440 - Apollo440 stoptherock

Ocarina

$\text{♩} = 300,000000$

48

51

55

59

63

66

70

74

77

81

84

88

92

96

99

103

107

111

16

Ocarina

129

133

137

141

145

148

152

156

160

163

Ocarina

169

173

177

181

185

16

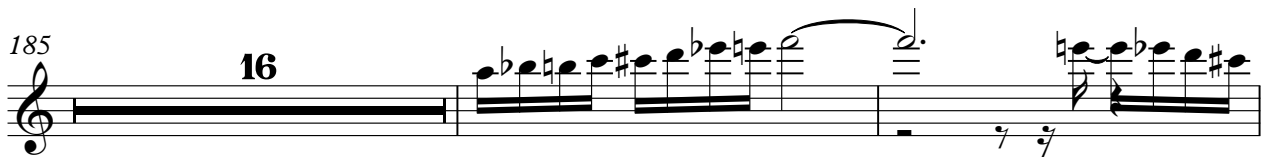

203

207

211

215

16

233

Apollo 440 - Apollo440 stoptherock

Percussion

♩ = 300,000000

15 2

22 2 2 2

32 2 2

41 2 2

49

54

59

64

69

74

V.S.

Percussion

79

84

89

94

99

104

109

114

120

125

131

136

141

146

151

156

161

166

172

177

V.S.

182

188

194

199

204

209

214

219

225

230

237

242

247

252

257

261

135

141

147

153

159

24

187

193

199

205

211

V.S.

217 **16**

237

243

249

255

260

Electric Guitar

Apollo 440 - Apollo440 stoptherock

♩ = 300,000000

4/4

7

13

19

25

31

37

43

49

55

V.S.

61

67

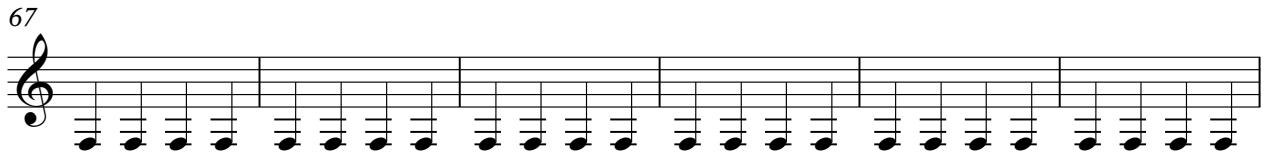

73

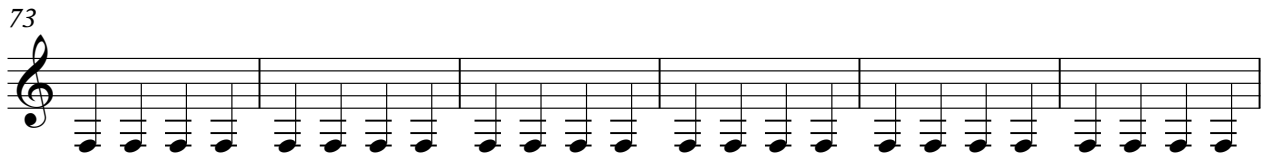

79

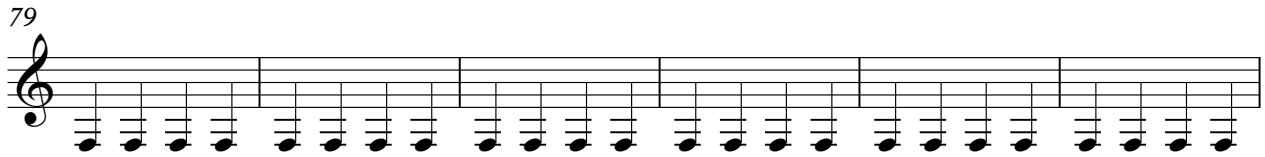

85

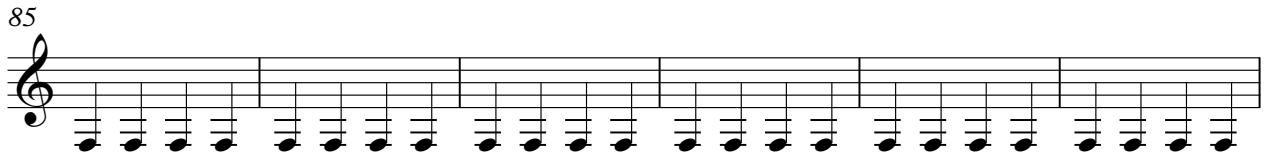

91

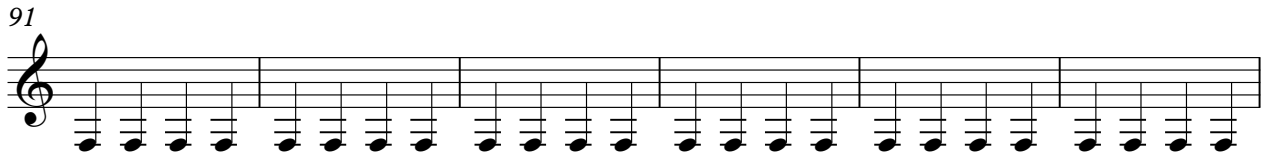

97

103

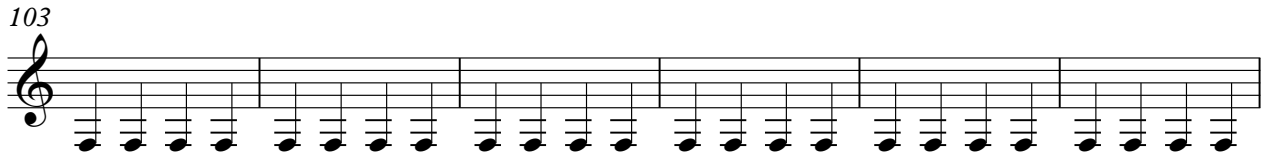

109

16

129

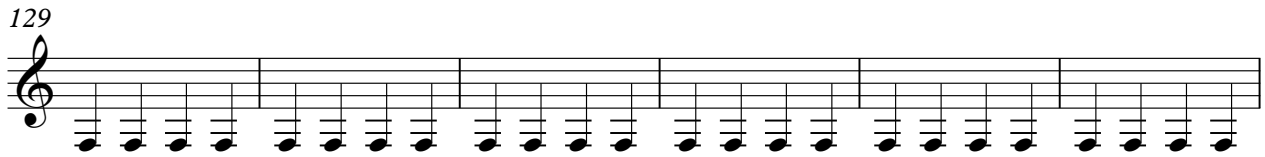

135

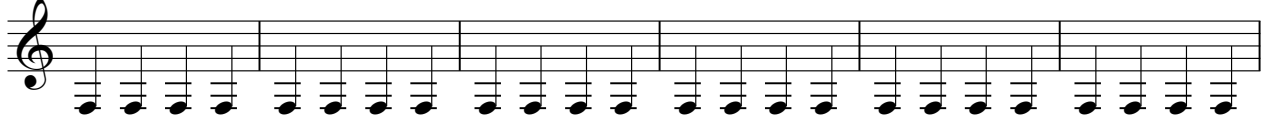

141

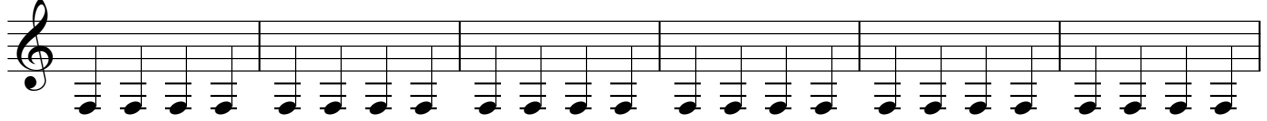

147

153

159

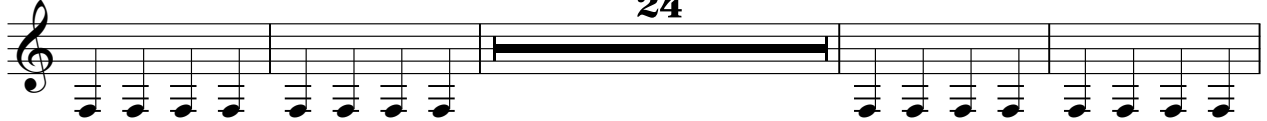

187

193

199

205

211

V.S.

217 **16**

237

243

249

255

260

Electric Guitar

Apollo 440 - Apollo440 stoptherock

♩ = 300,000000

16

21

27

33

39

45

51

57

63

69

V.S.

149

155

161

40

205

211

217

16

237

243

249

255

Apollo 440 - Apollo440 stoptherock

Electric Guitar

♩ = 300,000000

Apollo 440 - Apollo440 stoptherock

Rock Organ

♩ = 300,000,000

80

84

90

96

33

133

139

145

3

3

154

3

75

2

233

Rock Organ

239

244

18

Apollo 440 - Apollo440 stoptherock

Lead 2 (Sawtooth)

♩ = 300,000000

32

2

38

2

2

46

2

53

2

2

61

67

73

78

15

Lead 2 (Sawtooth)

177

183

190

197

16

218

223

229

3

236

2

2

4

Lead 2 (Sawtooth)

244

250

256

261

Apollo 440 - Apollo440 stoptherock

Lead 6 (Voice)

♩ = 300,000000
PsmPlayer V5.0 **200**

205

211

217 **16**

238

244

250

256

261

FX 1 (Rain)

Apollo 440 - Apollo440 stoptherock

♩ = 300,000000

112

119

127

90

223

229

35