

Apollo 440 - Lost In Space

♩ = 155,000305

Drums

Synth1

4

Drums

Synth1

6

Drums

Synth1

8

Drums

Synth1

File sequenced by Timothy Wood

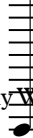

2

10

Drums

Guitar

Synth1

1 1 1 1 0 0 0 0 4 4 4 4 1 1 1 1

12

Drums

Guitar

1 1 1 1 0 0 0 0 4 4 4 4 1 1 1 1 1 1 1 1 0 0 0 0 4 4 4 4 1 1 1 1

14

Drums

Guitar

Bass

4 3 1 0 2 2 3

15

Drums

Guitar

1 1 1 1 0 0 0 0 4 4 4 4 1 1 1 1

16

Drums

Guitar

TAB 1 1 1 1 0 0 0 0 4 4 4 4 1 1 1 1

17

Drums

Guitar

TAB 1 1 1 1 0 0 0 0 4 4 4 4 1 1 1 1

Bass

Synth1

19

Drums

Guitar

TAB 1 1 1 1 0 0 0 0 4 4 4 4 1 1 1 1

Bass

Synth1

4

20

Drums

Guitar

Bass

Synth1

21

Drums

Guitar

Bass

Synth1

23

Drums

Guitar

Bass

Synth1

1 1 1 1 0 0 0 0 4 4 4 4 1 1 1 1

24

Drums

Guitar

Bass

Synth1

1 1 1 1 0 0 0 0 4 4 4 4 1 1 1 1

25

Drums

Guitar

Bass

1 1 1 1 0 0 0 0 4 4 4 4 1 1 1 1 3 0 0 1 1 2 2 3

6

27

Drums

Guitar

Bass

28

Drums

Guitar

Bass

29

Drums

Guitar

Bass

30

Drums

Guitar

Bass

31

Drums

Guitar

Bass

32

Drums

Guitar

Bass

33

Drums

Guitar

Bass

34

Drums

Guitar

Bass

35

Drums

Guitar

Bass

Brass1

Brass2

37

Drums

Guitar

Bass

Brass1

Brass2

39

Drums

Guitar

Bass

Brass1

41

Drums

Guitar

Bass

Brass1

43

Drums

Guitar

Bass

Brass1

45

Drums

Guitar

Bass

Brass1

47

Drums

Guitar

Bass

Brass1

49

Drums

Guitar

Bass

Brass1

51

Drums

Guitar

Bass

Brass1

12

53

Drums

Guitar

Bass

Brass1

Synth1

54

Drums

Guitar

Bass

Synth1

55

Drums

Guitar

Bass

Synth1

1 1 1 1 0 0 0 0 4 4 4 4 1 1 1 1

56

Drums

Guitar

Bass

Synth1

1 1 1 1 0 0 0 0 3 0 0 1 1 2 2 3

14

58

Drums

Guitar

Bass

Synth1

1 1 1 1 0 0 0 0 4 4 4 4 1 1 1 1

59

Drums

Guitar

Bass

Synth1

1 1 1 1 0 0 0 0 4 4 4 4 1 1 1 1

60

Drums

Guitar

Bass

Synth1

62

Drums

Guitar

Bass

Synth1

16

63

Drums

Guitar

Bass

Synth1

64

Drums

Guitar

Bass

Synth1

66

Drums

Guitar

Bass

Synth1

67

Drums

Guitar

Bass

Synth1

68

Drums

Guitar

Bass

18

70

Drums

Guitar

Bass

71

Drums

Guitar

Bass

72

Drums

Guitar

Bass

73

Drums

Guitar

Bass

74

Drums

Guitar

Bass

75

Drums

Guitar

Bass

Brass1

Brass2

77

Drums

Guitar2

Guitar

TAB

B

Bass

Brass1

Brass2

79

Drums

Guitar2

Guitar

TAB

B

Bass

Brass1

81

Drums

Guitar2

Guitar

T	3	3	6	6	6	3	3	6	6	4	4	4	6	6
A	1	1	4	4	4	1	1	4	4	2	2	2	6	6
B			4	4	4	1	1	4	4	2	2	2	6	6

Bass

Brass1

83

Drums

Guitar2

Guitar

T	6	6	4	4	4	6	6	4	4	4	4		
A	4	4	2	2	2	6	6	2	2	2	2		
B			4	4	4	6	6	2	2	2	2		

Bass

Brass1

85

Drums

Guitar

Bass

Brass1

synth2

86

Drums

synth2

87

Drums

synth2

88

Drums

synth2

89

Drums

synth2

90

Drums

synth2

91

Drums

synth2

92

Drums

Brass1

Brass2

synth2

93

Drums

Brass1

Brass2

synth2

94

Drums

Guitar

synth2

Guitar Tablature:

1	1	1	1	0	0	0	0	4	4	4	4	1	1	1	1
1	1	1	1	0	0	0	0	1	1	1	1	0	0	0	0
4	4	4	4	1	1	1	1	4	4	4	4	1	1	1	1

96

Drums

Guitar

Bass

synth2

Guitar Tablature:

1	1	1	1	0	0	0	0	4	4	4	4	1	1	1	1
1	1	1	1	0	0	0	0	1	2	2	3				
4	4	4	4	1	1	1	1	4	0	0	1				
3	1	2	2	3											

98

Drums

Guitar

synth2

100

Drums

Guitar

Bass

Synth1

synth2

102

Drums

Guitar

Bass

Synth1

103

Drums

Guitar

Bass

Synth1

104

Drums

Guitar

Bass

Synth1

106

Drums

Guitar

Bass

Synth1

107

Drums

Guitar

Bass

Synth1

108

Drums

Guitar

Bass

110

Drums

Guitar

Bass

111

Drums

Guitar

Bass

112

Drums

Guitar2

Guitar

Bass

Brass1

114

Drums

Guitar2

Guitar

T	3	3	6	6	6	3	3	3	3	6	6	6	3	3
A	1	1	4	4	4	1	1	1	1	4	4	4	1	1
B														

Bass

Brass1

116

Drums

Guitar2

Guitar

T	3	3	6	6	6	3	3	6	6	4	4	4	6	6
A	1	1	4	4	4	1	1	4	4	2	2	2	6	6
B													6	6

Bass

Brass1

118

Drums

Guitar2

Guitar

T	6	6	4	4	4	6	6	4	4	4	4
A	4	4	2	2	2	6	6	2	2	2	2
B											

Bass

Brass1

120

Drums

Guitar2

Guitar

T		0	1		0	1	3	3	6	6	6	3	3	
A	3	2	3	3	2	3	2	1	1	4	4	4	1	1
B	1	1	1	1	1	0	1	1						

Bass

Brass1

122

Drums

Guitar2

Guitar

T	3	3	6	6	6	3	3	3	3	6	6	6	3	3
A	1	1	4	4	4	1	1	1	1	4	4	4	1	1
B														

Bass

Brass1

124

Drums

Guitar2

Guitar

T	3	3	6	6	6	3	3	6	6	4	4	4	6	6
A	1	1	4	4	4	1	1	4	4	2	2	2	6	6
B													6	6

Bass

Brass1

126

Drums

Guitar2

Guitar

Bass

Brass1

String	126	127
T	6 4 4 4	4 4 4 4
A	6 6	6 6
B	4 4 2 2 2	2 2 2 2

128

Drums

Guitar2

Guitar

Bass

Brass1

String	128	129
T	0 1	0 1
A	3 2 3 3 2 3 2	3 3 6 6 6 3 3
B	1 1 1 1 1 0	1 1 4 4 4 1 1

130

Drums

Guitar2

Guitar

T	3	3	6	6	6	3	3	4	3	4	3	4	4	4	9	4	9	14	18
A	1	1	6	6	6	3	3	4	1	6	1	6	6	6	6	6	6	11	15
B			4	4	4	1	1	2											

Bass

Brass1

133

Drums

142

Drums

147

Drums

Drums

Apollo 440 - Lost In Space

♩ = 155,000305

File sequenced by Timothy Wood

V.S.

Drums

20

21

23

24

25

27

29

30

31

32

Drums

33

34

35

37

39

41

43

45

47

49

V.S.

Drums

51

53

54

55

56

58

59

60

62

63

64

66

67

68

70

71

72

73

74

75

V.S.

Drums

77

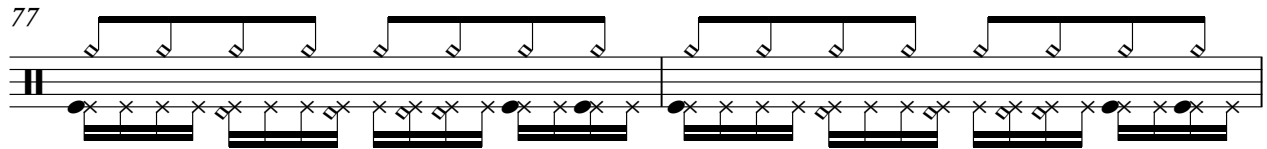

79

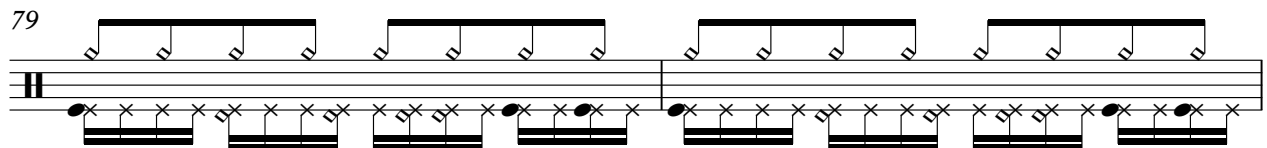

81

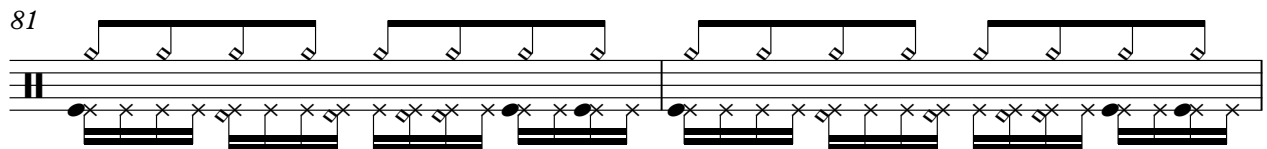

83

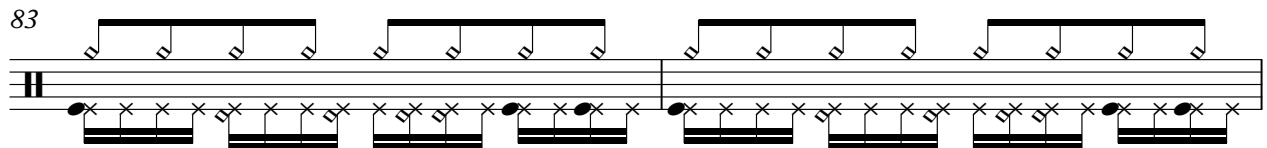

85

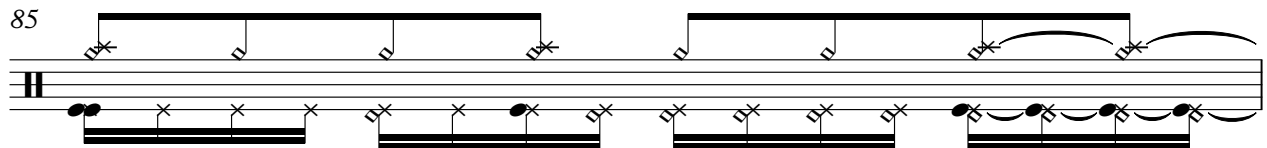

86

87

88

89

90

91

92

93

95

101

103

104

106

107

108

V.S.

Drums

Drums

130

132

Guitar2

Apollo 440 - Lost In Space

♩ = 155,000305

File sequenced by Timothy Wood

78

81

84

97

106

114

117

120

123

126

129

132

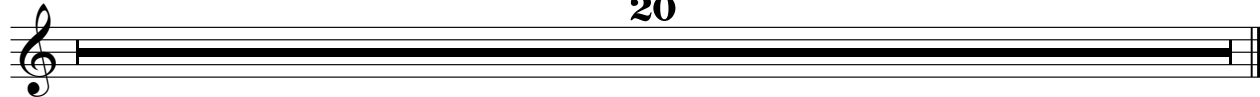

Apollo 440 - Lost In Space

Guitar

♩ = 155,000305

7

2 2

12

3

14

17

19

21

23

25

27

30

File sequenced by Timothy Wood

V.S.

T	3	3						3	3							3	3											
A	1	1	6	6	6	3	3	1	1	6	6	6	3	3	1	1	6	6	6	3	3	1	1	6	6	6	3	3
B	1	1	4	4	4	1	1	1	1	4	4	4	1	1	1	1	4	4	4	1	1	1	1	4	4	4	1	1

33

T	3	3						3	3							3	3											
A	1	1	6	6	6	3	3	1	1	6	6	6	3	3	1	1	6	6	6	3	3	1	1	6	6	6	3	3
B	1	1	4	4	4	1	1	1	1	4	4	4	1	1	1	1	4	4	4	1	1	1	1	4	4	4	1	1

36

T	3	3						3	3							3	3											
A	1	1	6	6	6	3	3	1	1	6	6	6	3	3	1	1	6	6	6	3	3	1	1	6	6	6	3	3
B	1	1	4	4	4	1	1	1	1	4	4	4	1	1	1	1	4	4	4	1	1	1	1	4	4	4	1	1

39

T	3	3						3	3							3	3											
A	1	1	6	6	6	3	3	1	1	6	6	6	3	3	1	1	6	6	6	3	3	1	1	6	6	6	3	3
B	1	1	4	4	4	1	1	1	1	4	4	4	1	1	1	1	4	4	4	1	1	1	1	4	4	4	1	1

42

T																												
A	6	6	4	4	4			6	6	4	4	4				4	4	4	4									
B	4	4	2	2	2	6	6	4	4	2	2	2	6	6	2	2	2	2										
						6	6						6	6														

45

T								3	3							3	3											
A	3	3	3	3	2			1	1	6	6	6	3	3	1	1	6	6	6	3	3	1	1	6	6	6	3	3
B	1	1	1	1	0			1	1	4	4	4	1	1	1	1	4	4	4	1	1	1	1	4	4	4	1	1

48

T	3	3						3	3																			
A	1	1	6	6	6	3	3	1	1	6	6	6	3	3	6	6	4	4	4					6	6			
B	1	1	4	4	4	1	1	1	1	4	4	4	1	1	4	4	2	2	2					6	6			

51

T																												
A	6	6	4	4	4			4	4	4	4					6	2	2	3				6	2	2	3		
B	4	4	2	2	2	6	6	2	2	2	2					6	0	0	3				6	0	0	3		
						6	6																					

54

T																															
A																															
B	1	1	1	1	0	0	0	0	4	4	4	4	1	1	1	1	1	1	1	0	0	0	0	4	4	4	4	1	1	1	1

56

T								3		0	0	1																
A								1		2	2	3																
B	1	1	1	1	0	0	0	0	4	4	4	4	1	1	1	1												

T		
A		
B	1 1 1 1 0 0 0 0	1 1 1 1 0 0 0 0
	4 4 4 4 1 1 1 1	4 4 4 4 1 1 1 1

60

T		0 0 1
A		3 2 2 3
B	1 1 1 1 0 0 0 0	
	4 4 4 4 1 1 1 1	

62

T		
A		
B	1 1 1 1 0 0 0 0	1 1 1 1 0 0 0 0
	4 4 4 4 1 1 1 1	4 4 4 4 1 1 1 1

64

T		0 0 1
A		3 2 2 3
B	1 1 1 1 0 0 0 0	
	4 4 4 4 1 1 1 1	

66

T		
A		
B	1 1 1 1 0 0 0 0	1 1 1 1 0 0 0 0
	4 4 4 4 1 1 1 1	4 4 4 4 1 1 1 1

68

T		0 0 1	3 3 0 1 3 0 1
A		3 2 2 3	3 3 3 3
B	1 1 1 1 0 0 0 0		
	4 4 4 4 1 1 1 1		

71

T	3 3 0 1 3 0 1	3 3 0 1 3 0 1	3 3 0 1 3 0 1	3 3 0 1 3 0 1
A				
B				

75

T	3 3 0 1 3 0 1	3 3 0 1 3 0 1	3 3 0 1 3 0 1
A			
B			

78

T	3 3	3 3	3 3
A	1 1 6 6 6 3 3	1 1 6 6 6 3 3	1 1 6 6 6 3 3
B	4 4 4 1 1	4 4 4 1 1	4 4 4 1 1

81

T	3 3		
A	1 1 6 6 6 3 3	6 6 4 4 4 6 6	6 6 4 4 4 6 6
B	4 4 4 1 1	4 4 2 2 2 6 6	4 4 2 2 2 6 6

V.S.

T												
A	4	4	4	4	6	2	2	3	_____			
B	2	2	2	2	6	0	0	1	_____			
					6				_____			

93

T																						
A																						
B	1	1	1	1	0	0	0	0	4	4	4	4	1	1	1	1	1	1	1	1	1	1

96

T																							
A																							
B	1	1	1	1	0	0	0	0	4	4	4	4	1	1	1	1	1	1	1	1	1	1	1
									4	0	0	1											
									3	0	0	1											
									1	2	2	3											

99

T																							
A																							
B	1	1	1	1	0	0	0	0	4	4	4	4	1	1	1	1	1	1	1	1	1	1	1

101

T																						
A	4	0	0	1																		
B	1	2	2	3	1	1	1	1	0	0	0	0	4	4	4	4	1	1	1	1	1	1

104

T																						
A																						
B	1	1	1	1	0	0	0	0	4	4	4	4	1	1	1	1	1	1	1	1	1	1

106

T																						
A																						
B	1	1	1	1	0	0	0	0	4	4	4	4	1	1	1	1	1	1	1	1	1	1

108

T																						
A																						
B	1	1	1	1	0	0	0	0	4	4	4	4	1	1	1	1	1	1	1	1	1	1

110

T																							
A	3				0	0	1		3				0	0	1		3				0	0	1
B	1				2	2	3		1				2	2	3		1				2	2	3

113

T																						
A	3	3			6	6	6	3	3	3	3		6	6	6	3	3	3	3	3	3	3
B	1	1			4	4	4	1	1	1	1		4	4	4	1	1	1	1	1	1	1

T	3	3																			
A	1	1	6	6	6	3	3	6	6	4	4	4	6	6	6	4	4	4	6	6	
B	1	1	4	4	4	1	1	4	4	2	2	2	6	6	4	4	2	2	2	6	6

119

T								0	1				0	1									
A	4	4	4	4	3	2	3	3	3	2	3	2	3	3	0	1	3	3	6	6	6	3	3
B	2	2	2	2	1	1	1	1	1	1	1	1	0	1	1	1	1	1	4	4	4	1	1

122

T	3	3						3	3				3	3								
A	1	1	6	6	6	3	3	1	1	6	6	6	3	3	1	1	6	6	6	3	3	3
B	1	1	4	4	4	1	1	1	1	4	4	4	1	1	1	1	4	4	4	1	1	1

125

T																						
A	6	6	4	4	4	6	6	6	6	4	4	4	6	6	4	4	4	4	4	4	4	4
B	4	4	2	2	2	6	6	4	4	2	2	2	6	6	2	2	2	2	2	2	2	2

128

T								0	1				0	1								
A	3	2	3	3	2	3	2	3	2	3	3	3	3	3	6	6	6	3	3	3	3	3
B	1	1	1	1	1	1	0	1	1	1	1	1	1	1	4	4	4	1	1	1	1	1

131

T																							
A	4	3	4	3	4	4	4	9	4	9	14	18	6	6	6	11	15	19					
B	2	1	6	1	6	6	6	6	6	6	11	15	19										
																							19

Apollo 440 - Lost In Space

Bass

♩ = 155,000305

7

2 2

7

4 3

15

3

21

25

30

32

34

36

38

File sequenced by Timothy Wood

V.S.

40

42

44

47

49

51

54

57

61

65

69

73

76

78

80

82

84

93

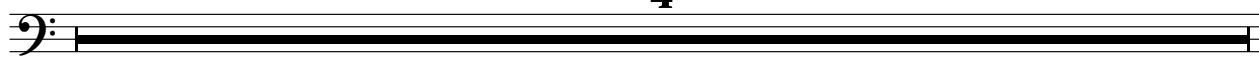

97

3

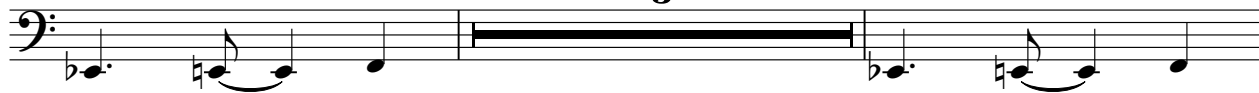

102

105

109

113

115

117

119

122

124

126

128

130

132

Apollo 440 - Lost In Space

Brass1

♩ = 155,000305

2 2

7 4 3 3

18 3 3

26 4

34

39

42

44

47

50

File sequenced by Timothy Wood

V.S.

52

3

58

3

66

3 7

78

b2.

81

b2.

84

6

93

3 4

102

3 3 4

113

b2.

116

b2.

Brass 1

119

122

125

127

130

Brass2

Apollo 440 - Lost In Space

♩ = 155,000305

7 4 3 3

18 3 3

26 4

34

39

44

49 2 3

57 3 3

65 3 7

File sequenced by Timothy Wood

2

Brass2

76

81

93

102

113

118

123

128

Synth1

Apollo 440 - Lost In Space

♩ = 155,000305

7

11

19

26

34

39

44

49

54

File sequenced by Timothy Wood

2

Synth1

58

65

78

83

97

105

113

118

123

128

synth2

Apollo 440 - Lost In Space

♩ = 155,000305

7 4 3 3

18 3 3

26 4

34

39

44

49 2 3

57 3 3

65 3 9

File sequenced by Timothy Wood

78

83

88

91

93

97

102

113

118

123

128

20