

# Madonna - Bedtime Story

0.0"  
1.1,00  
Madonna - Bedtime Story

♩ = 112,000061

Bass Organ

Voice

♩ = 112,000061

4

Bass Organ

6

Bass Organ

8

Organ

Strings

Bass Organ

10

12

14

16

18

Cymbals

Clavinet

Organ

Bass

Bass Organ

20

DRUMS

Cymbals

Bongos

Bass

Clavinet

Organ

Bass

Bass Organ

Voice

DRUMS

Cymbals

Bongos

Bass

Clavinet

Organ

Bass

Bass Organ

Voice

24

DRUMS

Cymbals

Perc

Bongos

Bass

Clavinet

Organ

Bass

Bass Organ

Voice

- **DRUMS**: A steady quarter-note pattern.   
- **Cymbals**: A pattern of eighth notes with 'x' marks above them, indicating cymbal crashes.   
- **Perc**: A single eighth note followed by a quarter note in the second measure.   
- **Bongos**: A rhythmic pattern of eighth and sixteenth notes.   
- **Bass**: A walking bass line in the bass clef, consisting of eighth and quarter notes.   
- **Clavinet**: A single chordal stab in the second measure.   
- **Organ**: A rhythmic accompaniment in the bass clef using chords and eighth notes.   
- **Bass**: A second walking bass line, identical to the one above.   
- **Bass Organ**: A melodic line in the treble clef, primarily consisting of eighth notes.   
- **Voice**: A melodic line in the treble clef, starting in the second measure with a quarter note and followed by eighth notes.

DRUMS

Cymbals

Perc

Bongos

Bass

Clavinet

Organ

Bass

Bass Organ

Voice

28

DRUMS

Cymbals

Perc

Bongos

Bass

Clavinet

Organ

Bass

Bass Organ

Voice

30

DRUMS

Cymbals

Perc

Bongos

Bass

Clavinet

Organ

Bass

Bass Organ

Voice

32

34

36

38

40

DRUMS

Cymbals

Perc

Claps

Bongos

Bass

Clavinet

Organ

Bass

Strings

Bass Organ

Voice

44

DRUMS

Cymbals

Perc

Claps

Bongos

Bass

Organ

Bass

Strings

Bass Organ

Voice

48

52

DRUMS

Cymbals

Perc

Claps

Bass

Clavinet

Organ

Bass

Bass Organ

Voice

56

60

62

DRUMS

Cymbals

Perc

Claps

Bass

Organ

Bass

Strings

Bass Organ

Voice

64

68

DRUMS

Cymbals

Perc

Claps

Bongos

Bass

Organ

Bass

Strings

Bass Organ

Voice

72

DRUMS

Cymbals

Perc

Claps

Bongos

Bass

Organ

Bass

Strings

Bass Organ

Voice

76

80

DRUMS

Cymbals

Perc

Claps

Bass

Clavinet

Organ

Bass

Bass Organ

Voice

84

DRUMS

Cymbals

Perc

Claps

Bass

Clavinet

Organ

Bass

Bass Organ

Voice

88

DRUMS

Cymbals

Perc

Claps

Bongos

Bass

Organ

Bass

Bass Organ

92

94

Cymbals

Bongos

Bass

Clavinet

Organ

Strings

Voice

96

Cymbals

Bongos

Bass

Clavinet

Organ

Strings

Voice

98

Cymbals

Bongos

Bass

Clavinet

Organ

Strings

Voice

100

Cymbals

Bongos

Bass

Clavinet

Organ

Bass Organ

Voice

DRUMS

Cymbals

Perc

Claps

Bass

Clavinet

Organ

Bass

Bass Organ

Voice

104

108

112

DRUMS

Cymbals

Perc

Claps

Bongos

Bass

Clavinet

Organ

Bass

Bass Organ

DRUMS

Cymbals

Perc

Claps

Bongos

Bass

Clavinet

Organ

Bass

Bass Organ

116

- Cymbals:** A series of 'x' marks indicating cymbal hits, primarily on the off-beats.

120

- Cymbals:** A series of 'x' marks indicating cymbal hits on a regular interval.

124

DRUMS

Cymbals

Perc

Claps

Bongos

Bass

Organ

Bass

Bass Organ

Voice

128

132

134

♩ = 107,000130 = ♩ 104,00001000 ♩ 90,0000002 ♩ = 88,000009

DRUMS

Cymbals

Claps

Bass

Bass

Strings

Voice

♩ = 107,000130 = ♩ 104,00001000 ♩ 90,0000002 ♩ = 88,000009

DRUMS

Madonna - Bedtime Story

♩ = 112,000061

20

25

31

37

43

49

55

61

67

73

V.S.

# Madonna - Bedtime Story

## Cymbals

♩ = 112,000061

**16**

19

22

25

28

31

34

37

40

43

V.S.

2

# Cymbals

46

49

52

55

58

61

64

67

70

73

76

79

82

85

88

91

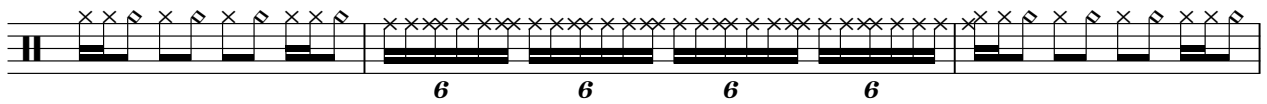

94

97

100

103

V.S.

133

Cymbals

♩ = 107, 104, 160, 90, 90, 1, 0, 0, 0, 0, 92, 88, 0, 0, 2, 69

5

♩ = 112,000061  
**24**

28

33

37

41

45

49

53

57

61

65

69

73

77

81

85

89

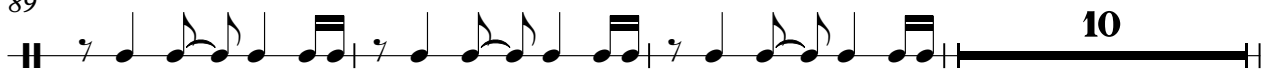

102

106

110

Claps

Madonna - Bedtime Story

♩ = 112,000061

32

37

42

46

51

57

63

69

73

77

V.S.

Bongos

Madonna - Bedtime Story

♩ = 112,000061

20

23

26

29

32

8

43

46

49

51

16

Bongos

115

126

129

132

60

100

# Madonna - Bedtime Story

Clavinet

♩ = 112,000061

**9**

15

**3**

23

30

35

40

**12**

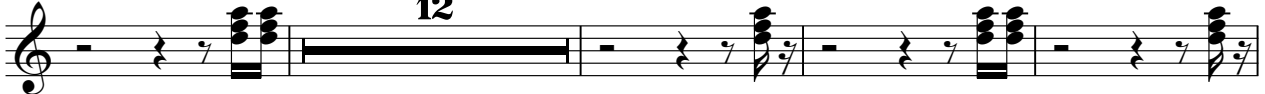

56

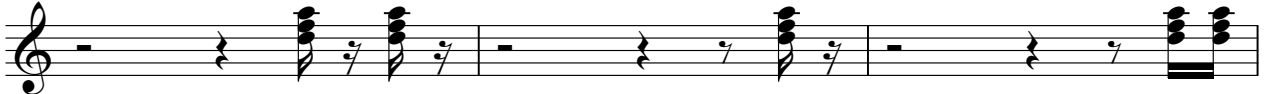

59

**20**

81

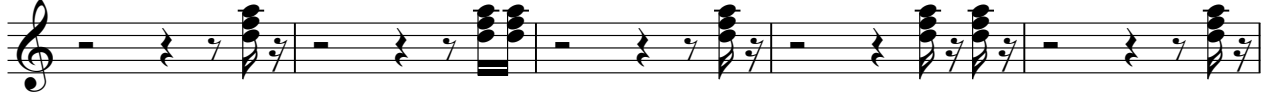

86

94

99

104

109

113

117

# Madonna - Bedtime Story

Organ

♩ = 112,000061

8

13

18

21

24

27

30

33

36

39

V.S.

69

72

75

78

81

84

87

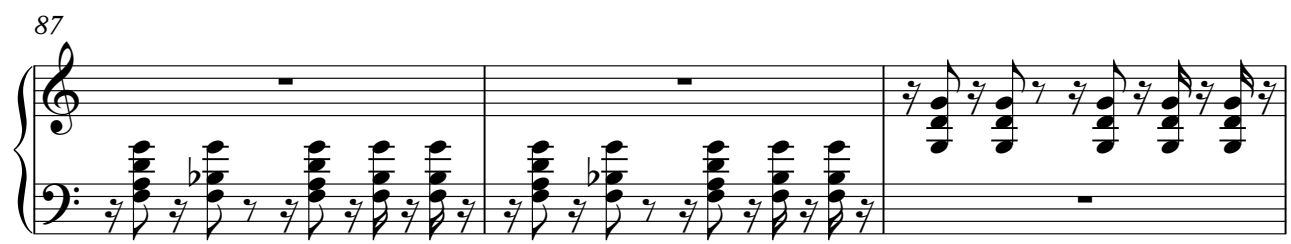

90

93

96

99

102

105

108

111

114

118

121

124

127

130

132

♩ = 100, ♪ = 50, ♫ = 33, ♮ = 83, 2

Madonna - Bedtime Story

Bass

♩ = 112,000061

16

20

24

28

32

36

40

44

48

52

V.S.

56

60

64

68

72

76

80

84

88

92

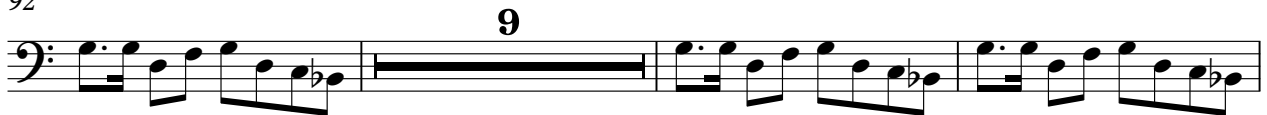

9

# Madonna - Bedtime Story

Strings

♩ = 112,000061

8

14

17

36

43

13

61

68

75

17

96

16

Strings

116

119

121

123

125

131

$\text{♩} = 107,004,130,065,963,000,000,09285,0830,2300$

Bass Organ

Madonna - Bedtime Story

♩ = 112,000061

V.S.

Bass Organ

V.S.

91

8

101

104

107

110

113

116

119

121

123

# Madonna - Bedtime Story

Voice

♩ = 112,000061

9

14

3

21

27

2

2

34

39

43

47

3

53

57

62

67

71

75

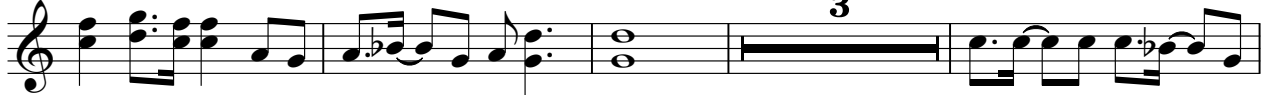

82

87

95

100

105

110

121

126

132

♩ = 107,000,000 150,000,000 90,000,000 269

