

Aqua - Barbie Girl 2

♩ = 126,000130

drum 26

82

25

35

3

8

51

♩ = 126,000130

78

123

6

51

78

123

11

drum 26

3

51

78

14

drum 26

82

35

3

51

78

18

drum 26

35

51

22

drum 26

35

51

25

drum 26

35

51

27

drum 26

82

29

drum 26

82

32

drum 26

35

51

34

drum 26

82

35

51

36

drum 26

35

51

38

drum 26

25

35

3

8

51

78

123

41

drum 26

35

3

8

51

78

123

43

drum 26

35

3

8

51

78

45

drum 26

35

3

8

51

78

drum 26

25

35

3

8

51

78

123

52

drum 26

82

25

35

3

51

78

54

drum 26

82

25

35

3

51

56

drum 26

82

25

35

3

51

78

58

drum 26

25

35

8

51

78

60

drum 26

25

35

8

51

78

62

drum 26

35

3

8

51

78

64

drum 26

35

3

8

51

78

66

drum 26

35

3

8

51

78

68

drum 26

35

3

8

51

78

72

drum 26

82

25

35

3

8

51

78

74

drum 26

82

25

35

3

8

51

78

76
drum 26

82

25

35

3

8

51

78

78

drum 26

25

35

3

51

78

123

81

drum 26

82

25

35

3

51

78

83

drum 26

82

25

35

3

51

85
drum 26

82

25

35

3

51

78

87

drum 26

25

35

8

51

78

89

drum 26

25

35

8

51

78

91

drum 26

82

25

35

3

8

51

78

93

drum 26

82

25

35

3

8

51

78

95

drum 26

82

25

35

3

8

51

78

97

drum 26

82

25

35

3

8

51

78

99

drum 26

35

3

8

51

78

101

drum 26

35

3

8

51

78

103

drum 26

35

3

8

51

78

105

drum 26

35

3

8

51

78

107

drum 26

35

3

8

51

78

109

drum 26

35

3

8

51

78

111

drum 26

35

3

8

51

78

113

drum 26

35

3

8

51

78

115

drum 26

35

3

8

51

78

117

drum 26

82

25

35

3

8

51

78

119

drum 26

82

25

35

3

8

51

78

121

drum 26

82

25

35

3

8

51

78

123

123

drum 26

82

25

35

3

8

51

78

125

drum 26

82

25

35

3

8

51

78

123

127

25

35

3

8

51

78

123

129

drum 26

35

51

131

drum 26

82

35

51

133

drum 26

35

51

135

drum 26

35

51

137

drum 26

35

51

139

drum 26

35

82

141

drum 26

35

51

143

drum 26

8

82

Aqua - Barbie Girl 2

drum 26

♩ = 126,000130

10

13

4

20

23

25

27

29

31

33

35

V.S.

37

39

42

44

46

48

51

54

57

60

63

65

67

69

71

73

75

77

80

83

V.S.

86

89

92

95

98

100

102

104

106

108

110

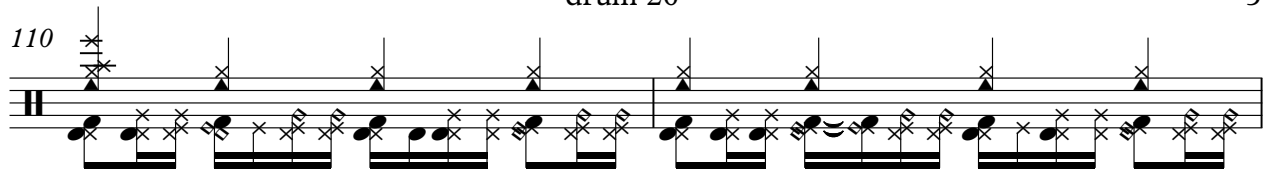

112

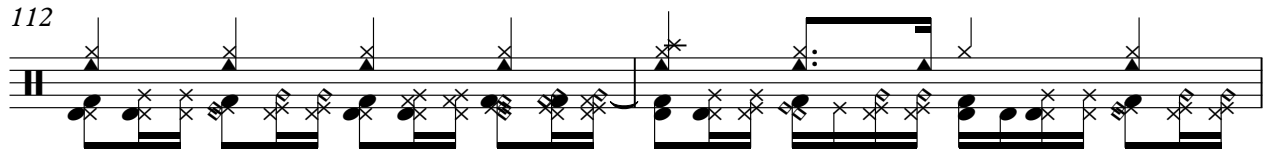

114

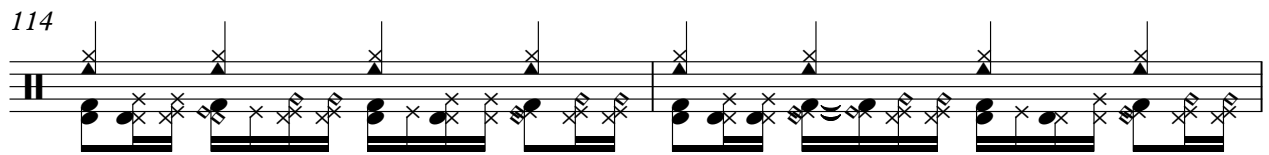

116

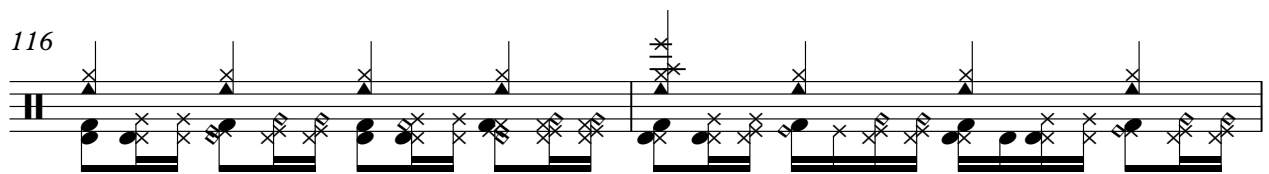

118

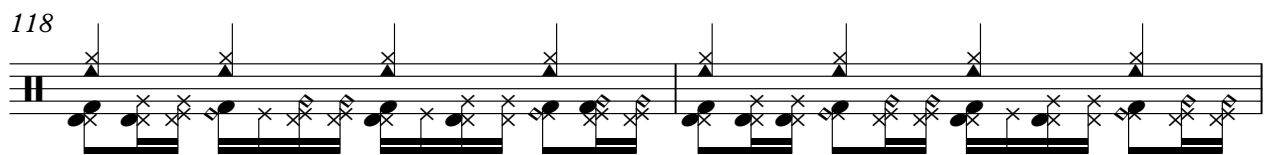

120

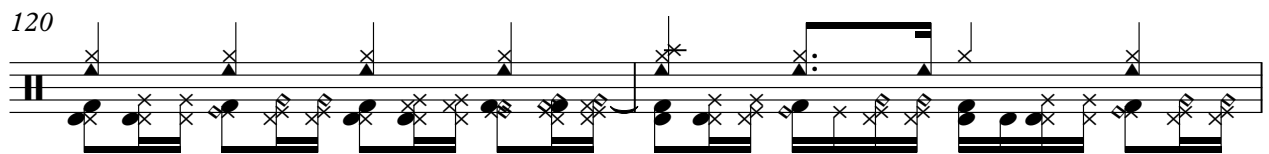

122

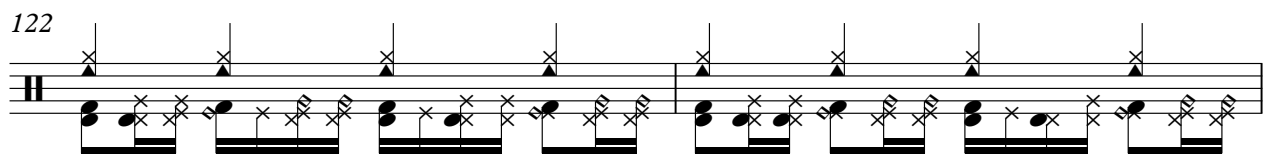

124

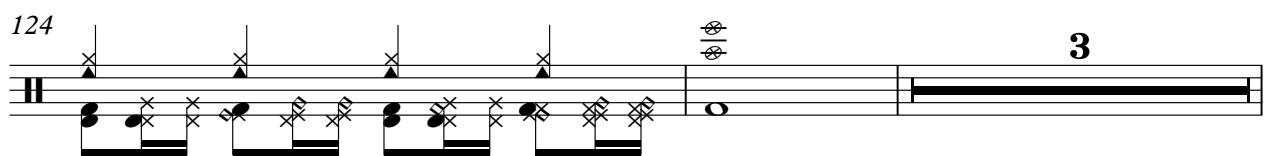

129

131

133

135

137

139

141

143

Aqua - Barbie Girl 2

=====

♩ = 126,000130

15

20

26

32

38

44

50

56

62

68

V.S.

2

=====

74

80

86

91

8

103

109

115

121

4

130

136

141

Aqua - Barbie Girl 2

♩ = 126,000130

1	1-4	2, 9
2	5-14	11, 3
3	15-24	3, 17
4	25-34	
5	35-46	12
6	47-55	
7	56-60	5
8	61-73	4
9	74-83	
10	84-102	19

117

121

127

140

♩ = 126,000130

39

8

49

52

54

56

58

60

8

70

72

74

76

79

81

83

85

87

89

103

107

112

116

120

124

128

132

135

9

Aqua - Barbie Girl 2

♩ = 126,000130

10

13

16 24

42

45

48

51

53

56

4

4

62

65

68

70

72

74

76

79

81

84

86

92

94

96

98

101

104

V.S.

Aqua - Barbie Girl 2

8

♩ = 126,000130

39

39

42

42

45

45

48

8

8

58

60

62

65

68

70

72

74

76

87

89

91

V.S.

93

95

97

99

102

105

108

112

115

117

119

121

123

V.S.

♩ = 126,000130

2

8

14

20

33

39

45

52

59

65

V.S.

133

Aqua - Barbie Girl 2

78

♩ = 126,000130

3

7

11

15

25

43

47

51

3

58

62

67

71

77

81

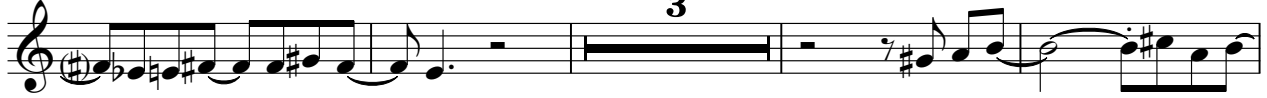

3

88

93

99

104

108

114

119

♩ = 126,000130

