

# Aqua - Barbie Girl 3

♩ = 126,000130

drum 26

82

3

25

8

35

51

Barbie Girl by

♩ = 126,000130

78

4

82

Barbie Girl by

78

7

Aqua

Barbie Girl by

78

10

drum 26

3

Aqua

Barbie Girl by

51

78

12

drum 26

3

Aqua

Barbie Girl by

51

78

14

drum 26

Perc.

82

3

Aqua

51

Barbie Girl by

78

16

drum 26

Perc.

3

8

35

Aqua

51

Barbie Girl by

78

17

drum 26

Perc.

3

8

35

Aqua

51

Barbie Girl by

78

18

drum 26

Perc.

3

8

35

Aqua

51

Barbie Girl by

78

19

drum 26

Perc.

3

8

35

Aqua

51

Barbie Girl by

78

20  
drum 26

Perc.

3

8

35

Aqua

51

Barbie Girl by

78

21

drum 26

Perc.

3

8

35

Aqua

51

Barbie Girl by

78

22  
drum 26

Perc.

3

8

35

Aqua

51

Barbie Girl by

78

23  
drum 26  
Perc.  
3  
25  
8  
35  
Aqua  
51  
Barbie Girl by  
78

25

Perc.

3

25

35

51

78

27

Perc.

82

3

25

35

51

78

29 Perc. 82 3 25 35 51

31 drum 26 Perc. 82 3 25 35 51 78

33

drum 26

Perc.

25

8

35

51

78

35

drum 26

Perc.

25

8

35

51

78

37

drum 26

Perc.

3

8

35

51

78

39

drum 26

Perc.

3

8

35

51

78

41

drum 26

Perc.

3

8

35

51

78

43

drum 26

Perc.

3

8

35

51

78

45

drum 26

Perc.

82

3

25

8

35

51

46

drum 26

Perc.

3

25

8

35

51

78

48

drum 26

Perc.

3

25

8

35

51

78

49  
drum 26

Perc.

82

3

25

8

35

51

50

drum 26

Perc.

82

3

25

8

35

51

78

52

drum 26

Perc.

3

25

8

35

51

78

54

drum 26

Perc.

3

25

35

51

78

56

drum 26

Perc.

82

3

25

35

51

78

58

drum 26

Perc.

82

3

25

35

51

62

drum 26

Perc.

25

8

35

51

78

66

drum 26

Perc.

82

3

25

8

35

51

78

68

drum 26

Perc.

82

3

25

8

35

51

78

70

drum 26

Perc.

82

3

25

8

35

51

78

72

drum 26

Perc.

82

3

25

8

35

51

78

74

drum 26

Perc.

3

8

35

51

78

76

drum 26

Perc.

3

8

35

51

78

77

drum 26

Perc.

3

8

35

51

78

79

drum 26

Perc.

3

8

35

51

78

81

drum 26

Perc.

3

8

35

51

78

83

drum 26

Perc.

3

8

35

51

78

85

drum 26

Perc.

3

8

35

51

78

87

drum 26

Perc.

3

8

35

51

78

91

drum 26

Perc.

3

25

8

35

51

78

93

drum 26

Perc.

3

25

8

35

51

78

95

drum 26

Perc.

82

3

25

8

35

51

78

97

drum 26

Perc.

3

25

8

35

51

78

99

82

3

25

8

35

51

78

101

drum 26

Drum 26: Rest, then a double bar line with an infinity symbol. Guitar 82: Rest.

Guitar 3: Chords with slurs and accents.

Guitar 25: Chords with slurs and accents.

Guitar 8: Chords with slurs and accents.

Guitar 35: Notes with slurs and accents.

Guitar 51: Notes with slurs and accents.

Guitar 78: Notes with slurs and accents.

drum 26

Aqua - Barbie Girl 3

♩ = 126,000130

**10**

13

16

18

20

22

23

32

35

38

40

42

44

46

48

50

52

55

58

61

64

67

70

73

75

77

79

V.S.

81

83

85

87

89

91

93

95

97

# Aqua - Barbie Girl 3

## Percussion

♩ = 126,000130

13

3

16

18

20

22

24

26

28

30

32

V.S.

Percussion

34

36

38

40

42

44

46

48

50

52

Percussion

54

56

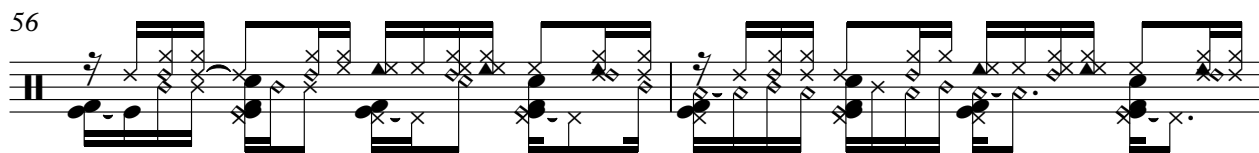

58

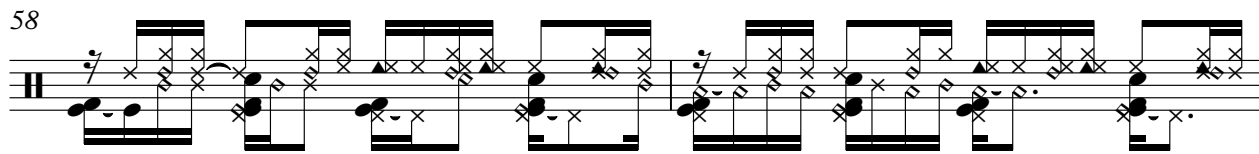

60

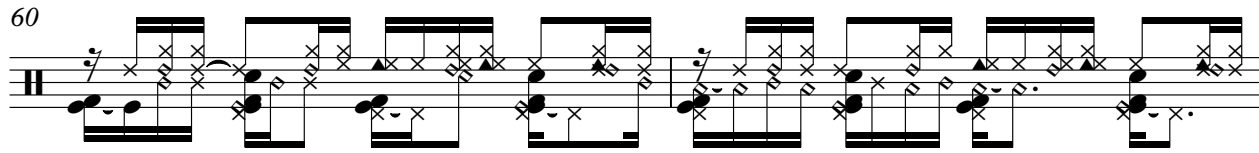

62

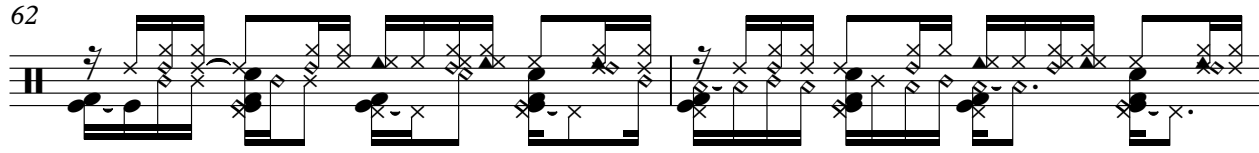

64

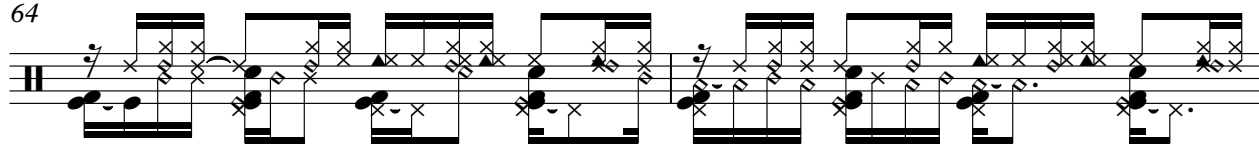

66

69

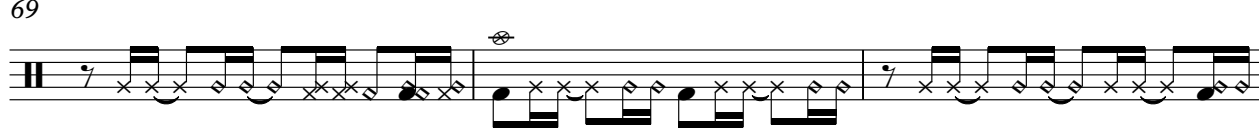

72

74

V.S.

76

78

80

82

84

86

88

90

92

94

Percussion

5

96

98

Aqua - Barbie Girl 3

82

♩ = 126,000130

2 9

15 12

29

32 12

47

51 5

59 4

66

70 17

90

2

82

94

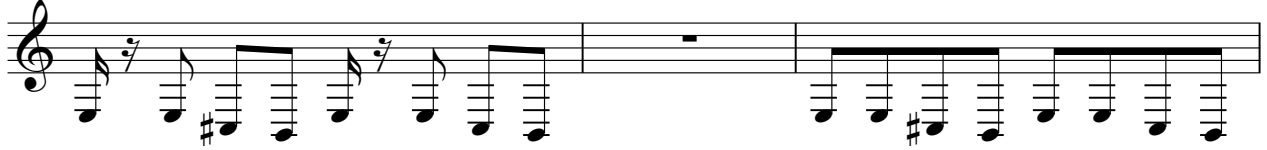

97

2

3

## Aqua - Barbie Girl 3

♩ = 126,000130

10

13

16

19

22

25

28

31

4

V.S.

94

96

99

101

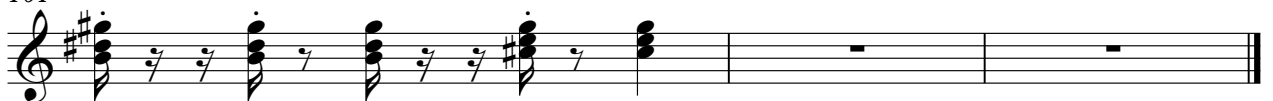

♩ = 126,000130

**23**

**26**

**28**

**30**

**32**

**34**

**36**

**8**

45

47

49

51

54

56

58

60

62

64

Aqua - Barbie Girl 3

8

♩ = 126,000130

15

15

18

18

21

21

24

8

24

34

34

36

36

V.S.

38

41

44

46

48

50

52

9

63

65

67

69

71

73

76

79

82

85

88

90

♩ = 126,000130

**15**

18

21

24

28

32

36

40

44

48

52

56

60

64

68

72

76

80

84

88

92

96

100

♩ = 126,000130

**10**

15

21

28

35

41

47

54

62

68

74

80

86

92

98

Barbie Girl by

Aqua - Barbie Girl 3

♩ = 126,000130

2

6

9

12

16

19

22

80

♩ = 126,000130

52

56

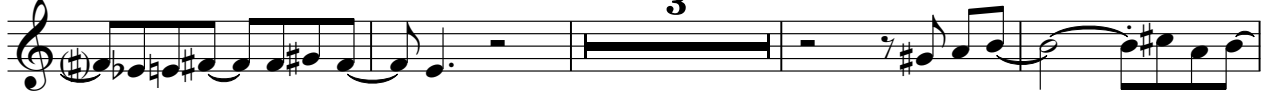

63

68

74

79

83

87

92

98

