

Madonna - Borderline

♩ = 120,000000

(C)1993 Music Sales Ltd.
(C)1993 Music Sales Ltd.

5

Alto Glock.

E. Piano

9

Perc.

Alto Glock.

E. Piano

S. Bass

Rev. Cym.

Lead 8

Lead 8

Pad 7

12 Perc. S. Bass Lead 8 Lead 8 Pad 7

14 Perc. E. Piano S. Bass Lead 8 Lead 8 Pad 7

16

18

20

Perc.

S. Bass

Tape Smp. Str.

Lead 5

Pad 7

22

Perc.

S. Bass

Tape Smp. Str.

Lead 5

Pad 7

24

Perc.

S. Bass

Tape Smp. Str

Lead 5

Pad 7

26

Perc.

S. Bass

Tape Smp. Str

Lead 5

Pad 7

28

Perc.

S. Bass

Tape Smp. Str

Lead 5

Pad 7

30

Perc.

S. Bass

Tape Smp. Str

Lead 5

Pad 7

32

Perc.

S. Bass

Tape Smp. Str

Lead 5

Pad 7

34

Perc.

E. Piano

S. Bass

Lead 5

Pad 3

Pad 7

Solo

36

Perc.

S.

S. Bass

Lead 5

Pad 3

Solo

38

Perc.

S. Bass

Lead 5

Pad 3

Solo

40

Perc.

S. Bass

Tape Smp. Brs

Lead 5

Pad 3

Solo

42

Perc.

S. Bass

Tape Smp. Brs

Tape Smp. Str

Lead 5

Solo

44

Perc.

S. Bass

Tape Smp. Str

Lead 5

Solo

46

Perc.

S.

S. Bass

Tape Smp. Brs

Tape Smp. Str

Lead 5

Solo

48

Perc.

S.

S. Bass

Tape Smp. Brs

Tape Smp. Str

Lead 5

Solo

50

Perc.

S. Bass

Tape Smp. Brs

Tape Smp. Str

Lead 5

Solo

52

Perc.

S. Bass

Tape Smp. Str

Lead 5

Solo

54

Perc.

S.

S. Bass

Tape Smp. Brs

Tape Smp. Str

Lead 5

Solo

56

Perc.

S.

S. Bass

Tape Smp. Brs

Tape Smp. Str

Lead 5

Solo

- Perc.**: Features a complex rhythmic pattern with various note values and rests, including some notes with 'x' marks above them.
- S.**: Written in treble clef, featuring a melodic line with various note values and rests.
- S. Bass**: Written in bass clef, featuring a melodic line with various note values and rests.
- Tape Smp. Brs**: Written in treble clef, featuring a melodic line with various note values and rests.
- Tape Smp. Str**: Written in treble clef, featuring a melodic line with various note values and rests.
- Lead 5**: Written in treble clef, featuring a melodic line with various note values and rests.
- Solo**: Written in treble clef, featuring a melodic line with various note values and rests.

58 Perc. S. S. Bass Tape Smp. Brs Tape Smp. Str Lead 5 Lead 8 Lead 8 Pad 7 Solo

Detailed description of the musical score: The score is for page 15, starting at measure 58. It features ten staves. The Percussion staff (Perc.) has a complex rhythmic pattern with 'x' marks above the notes. The S. (Strings) staff has a block chord in the first measure, followed by rests. The S. Bass staff has a melodic line with notes and rests. The Tape Smp. Brs staff has a block chord in the first measure, followed by rests. The Tape Smp. Str staff has a block chord in the first measure, followed by rests. The Lead 5 staff has a melodic line with notes and rests. The Lead 8 staff (top) has a melodic line with notes and rests. The Lead 8 staff (bottom) has a melodic line with notes and rests. The Pad 7 staff has a sustained chord with a sharp sign. The Solo staff has a melodic line with notes and rests.

60

62

64

66

68

Perc.

S. Bass

Tape Smp. Str.

Lead 5

Pad 7

70

Perc.

S. Bass

Tape Smp. Str.

Lead 5

Pad 7

72

74

76

Perc.

S. Bass

Tape Smp. Str.

Lead 5

Pad 7

78

Perc.

S. Bass

Tape Smp. Str.

Lead 5

Pad 7

80

Perc.

E. Piano

S. Bass

Tape Smp. Str.

Lead 5

Pad 7

83

Perc.

S. Bass

Lead 5

Pad 3

Solo

85

Perc.

S.

S. Bass

Lead 5

Pad 3

Solo

87

Perc.

S. Bass

Lead 5

Pad 3

Solo

89

Perc.

S. Bass

Tape Smp. Brs

Lead 5

Solo

91

Perc.

S. Bass

Tape Smp. Str

Lead 5

Solo

93

Perc.

S.

S. Bass

Tape Smp. Str

Lead 5

Solo

95

Perc.

S.

S. Bass

Tape Smp. Brs

Tape Smp. Str

Lead 5

Solo

97

Perc.

S.

S. Bass

Tape Smp. Brs

Tape Smp. Str

Lead 5

Solo

99

Perc.

S. Bass

Tape Smp. Str

Lead 5

Solo

101

Perc.

S.

S. Bass

Tape Smp. Str

Lead 5

Solo

103

Perc.

S.

S. Bass

Tape Smp. Brs

Tape Smp. Str

Lead 5

Solo

105

Perc.

S.

S. Bass

Tape Smp. Brs

Tape Smp. Str

Lead 5

Solo

107

Perc.

S. Bass

Tape Smp. Str

Lead 5

Solo

109

111

113

115

117

119

121

Perc.

S.

S. Bass

Tape Smp. Brs

Tape Smp. Str

Lead 5

Solo

124

Tape Smp. Str

134

Tape Smp. Str

144

Tape Smp. Str

152

Tape Smp. Str

Percussion

Madonna - Borderline

♩ = 120,000000

7

11

14

17

20

23

26

29

32

35

(C)1993 Music Sales Ltd.
(C)1993 Music Sales Ltd.

V.S.

38

41

44

Measures 44-46: Continuation of the rhythmic pattern and bass line.

47

Measures 47-49: Continuation of the rhythmic pattern and bass line.

50

Measures 50-52: Continuation of the rhythmic pattern and bass line.

53

Measures 53-55: Continuation of the rhythmic pattern and bass line.

56

Measures 56-58: Continuation of the rhythmic pattern and bass line.

59

Measures 59-61: Continuation of the rhythmic pattern and bass line.

62

Measures 62-64: Continuation of the rhythmic pattern and bass line.

65

Measures 65-67: Continuation of the rhythmic pattern and bass line.

Percussion

68

71

74

77

80

83

86

89

92

95

V.S.

Percussion

98

101

104

107

110

113

116

119

121

(C)1993 Music Sales Ltd.
(C)1993 Music Sales Ltd.

Madonna - Borderline

Soprano

♩ = 120,000000

36 8

47 4

54

58 26 8

94

98 4

105 3

111

115 2

121 36

(C)1993 Music Sales Ltd.
(C)1993 Music Sales Ltd.

Electric Piano

Madonna - Borderline

♩ = 120,000000

7

14

20

63

68

(C)1993 Music Sales Ltd.
(C)1993 Music Sales Ltd.

Madonna - Borderline

Synth Bass

♩ = 120,000000

10

13

16

19

22

25

28

31

34

38

(C)1993 Music Sales Ltd.
(C)1993 Music Sales Ltd.

V.S.

41

44

47

50

53

56

59

62

65

68

71

74

77

80

83

86

89

92

95

98

V.S.

101

104

107

110

113

116

119

121

36

Reverse Cymbals

Madonna - Borderline

♩ = 120,000000

9 **147**

Tape Sampler Keyboard [Brass] Madonna - Borderline

♩ = 120,000000

40

40

43

4

50

4

57

30

30

90

4

4

96

4

103

4

105

4

(C)1993 Music Sales Ltd.
(C)1993 Music Sales Ltd.

Tape Sampler Keyboard [Brass]

111

115

2

121

36

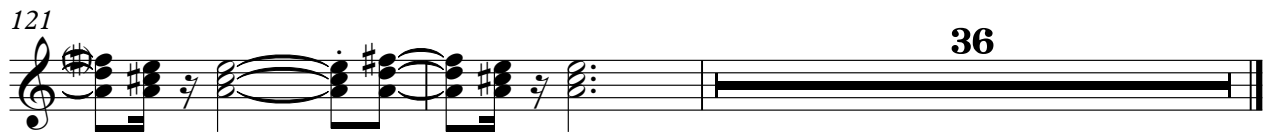

Tape Sampler Keyboard [Strings] Madonna - Borderline

♩ = 120,000000

18

22

27

31

43

50

57

69

9

8

(C)1993 Music Sales Ltd.
(C)1993 Music Sales Ltd.

73

77

81

94

101

108

115

122

131

140

149

154

Madonna - Borderline

Lead 5 (Charang)

♩ = 120,000000

18

22

26

30

34

39

44

48

53

56 8

(C)1993 Music Sales Ltd.
(C)1993 Music Sales Ltd.

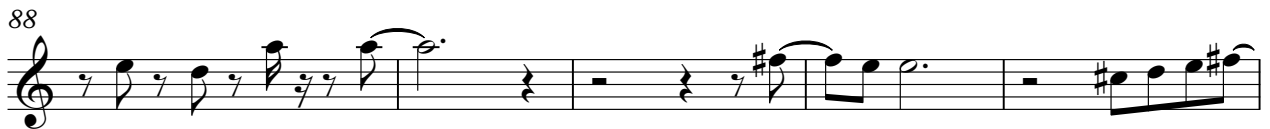

Lead 5 (Charang)

112

117

120

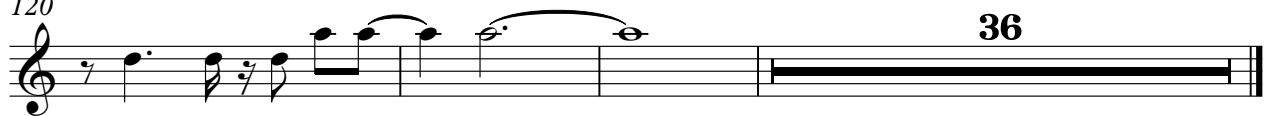

36

Lead 8 (Bass + Lead)

Madonna - Borderline

♩ = 120,000000

10

15

19

40

63

65

92

(C)1993 Music Sales Ltd.
(C)1993 Music Sales Ltd.

Lead 8 (Bass + Lead)

Madonna - Borderline

♩ = 120,000000
10

17 **40**

61

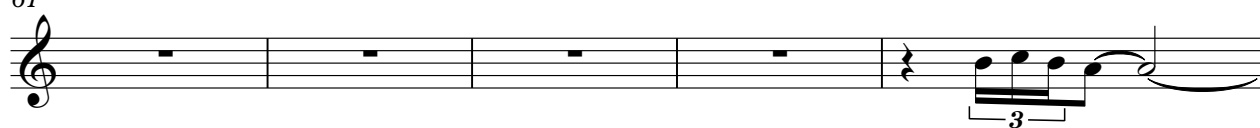

66 **92**

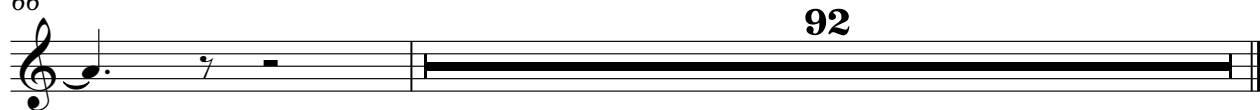

(C)1993 Music Sales Ltd.
(C)1993 Music Sales Ltd.

Pad 3 (Polysynth)

Madonna - Borderline

♩ = 120,000000

34

37

39 **42**

83

85

87 **70**

(C)1993 Music Sales Ltd.
(C)1993 Music Sales Ltd.

Madonna - Borderline

Pad 7 (Halo)

♩ = 120,000000

10

16

22

28

34 **24**

62

68

74

79 **76**

(C)1993 Music Sales Ltd.
(C)1993 Music Sales Ltd.

Madonna - Borderline

Solo

♩ = 120,000000

34

38

42

45

48

51

54

57

24

©1993 Music Sales Ltd.
©1993 Music Sales Ltd.

115

118

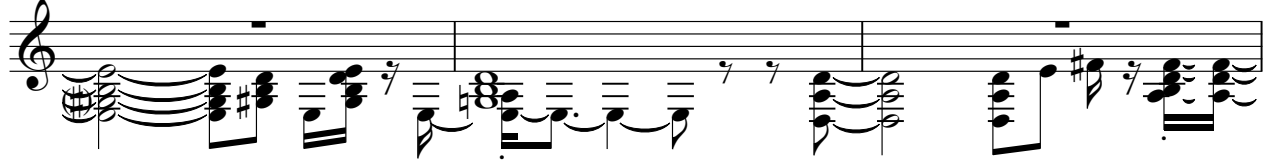

121

