

Aqua - Roses are red

♩ = 140,000473

The bottom section includes:

A tempo marking $\text{♩} = 140,000473$ is placed above the bottom section of the score.

2

6

High left

High right

Saw Wave

Piano

Waves

9

High left

High right

Saw Wave

Piano

12

Drums 1

Drums 4

Bass

High left

High right

Saw Wave

14

Drums 1

Drums 4

Bass

High left

High right

Saw Wave

16

Drums 1

Drums 4

Bass

High left

High right

Saw Wawe

18

Drums 1

Drums 3

Drums 4

Drums 5

Drums 2

René

Bass

High left

High right

Saw Wawe

21

Drums 1

Drums 3

Drums 4

Drums 2

René

Bass

Saw Wawe

23

Drums 1

Drums 3

Drums 4

Drums 5

Drums 2

René

Bass

High left

High right

Saw Wawe

25

Drums 1

Drums 3

Drums 4

Drums 2

René

Bass

High left

High right

Saw Wave

27

The musical score for page 27 consists of the following tracks:

29

Drums 1

Drums 3

Drums 4

Drums 2

Guitar le

Guitar ri

Bass

High left

High right

Saw Wave

31

35

Drums 1

Drums 3

Drums 4

Drums 5

Drums 2

Guitar le

Guitar ri

Bass

High left

High right

Back

Saw Wawe

Piano

37

Drums 1

Drums 3

Drums 4

Drums 2

Bass

Back

Saw Wave

Piano

39

43

45

Drums 1

Drums 3

Drums 4

Drums 2

Bass

High left

High right

Saw Wawe

Piano

47

The musical score is arranged vertically with the following instruments from top to bottom:

49

Drums 1

Drums 3

Drums 4

Drums 2

Bass

High left

High right

Saw Wawe

Piano

51

The musical score is arranged vertically with the following instruments from top to bottom:

- Drums 3:** Shows a complex, high-frequency rhythmic pattern using 'x' marks to represent cymbal hits.

55

The musical score is arranged vertically with the following tracks from top to bottom:

57

Drums 1

Drums 3

Drums 4

Drums 2

René

Bass

High left

High right

Saw Wawe

59

Drums 1

Drums 3

Drums 4

Drums 5

Drums 2

Guitar le

Guitar ri

René

Bass

High left

High right

Saw Wawe

61

63

65

Drums 1

Drums 3

Drums 4

Drums 2

Guitar le

Guitar ri

Bass

High left

High right

Saw Wave

67

71

The musical score consists of the following parts:

75

77

Drums 1

Drums 3

Drums 4

Drums 2

Bass

High left

High right

Saw Wawe

Piano

79

The musical score consists of the following parts:

- Saw Wave:** A line with a sawtooth waveform, containing a series of notes.
- Piano:** A piano accompaniment line with chords and notes.

81

Drums 1

Drums 3

Drums 4

Drums 2

Bass

High left

High right

Saw Wawe

Piano

83

85

Drums 1

Drums 3

Drums 4

Drums 2

René

Bass

High left

High right

Saw Wave

Piano

87

The musical score for page 87 consists of the following parts:

89

Drums 1

Drums 3

Drums 4

Drums 2

René

Bass

High left

High right

Saw Wave

Piano

91

93

Drums 3

Drums 5

Drums 2

Saw Wave

High left

High right

95

Drums 3

Drums 5

Drums 2

Saw Wave

High left

High right

97

Drums 3

Drums 5

Drums 2

Saw Wave

High left

High right

This musical score is arranged in a multi-stem format. The instruments and their parts are as follows:

101

105

- Drums 3:** Shows a complex, high-frequency rhythmic pattern using 'x' marks to represent cymbal hits.

109

113

117

121

123

Drums 1

Aqua - Roses are red

♩ = 140,000473

12

20

26

32

38

44

50

55

2

Drums 1

60

66

72

78

84

90

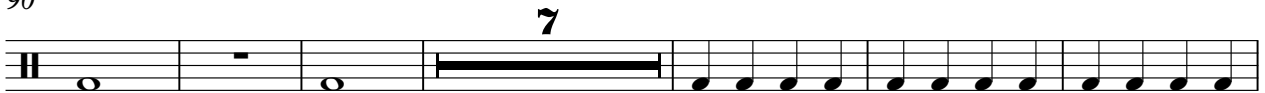

103

109

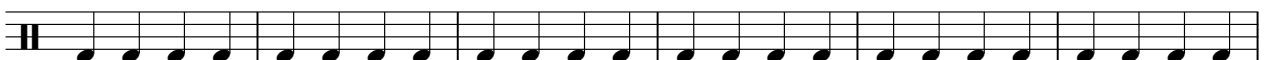

115

120

Drums 3

Aqua - Roses are red

♩ = 140,000473

19

22

24

26

28

30

32

34

36

38

V.S.

2

Drums 3

40

42

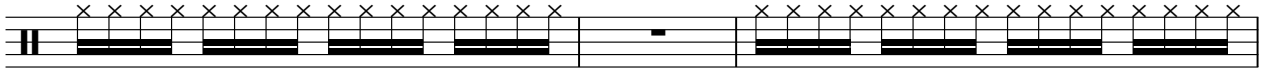

45

47

49

51

53

55

57

59

61

63

65

67

69

71

73

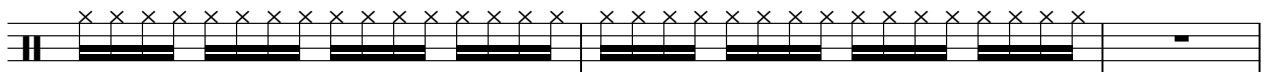

76

78

80

82

84

86

88

90

92

94

96

98

100

102

104

106

108

110

112

114

V.S.

116

118

120

122

Drums 4

Aqua - Roses are red

♩ = 140,000473

11

14

16

18

23

30

37

44

50

55

60

66

73

80

87

100

106

112

119

Drums 5

Aqua - Roses are red

♩ = 140,000473

19

4/4

27

4 2

36

3 2 6 6

44

3 3 3 3 3 3 3 3 3 3

57

2 3 2

67

3 2

75

6 6 3

81

2 3 3

2

Drums 5

92 

95

97

99

107

115

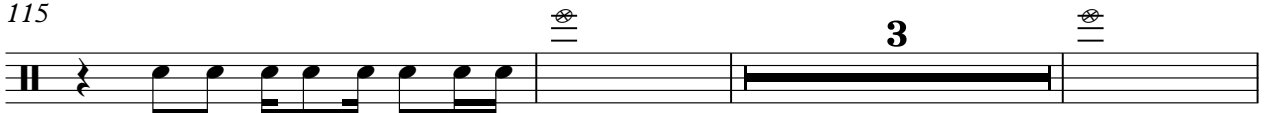

121

Drums 2

Aqua - Roses are red

♩ = 140,000473

19

23

27

31

35

39

44

48

52

56

V.S.

60

64

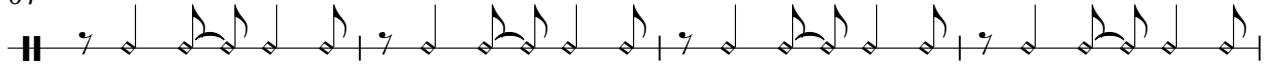

68

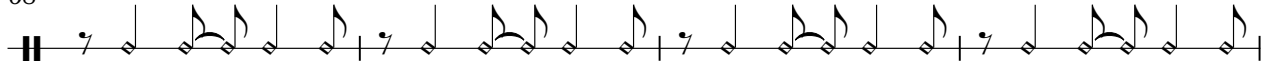

72

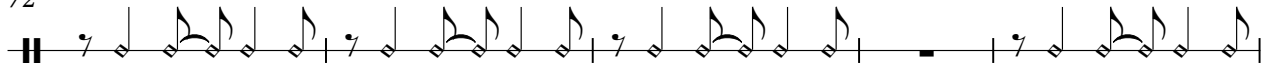

77

81

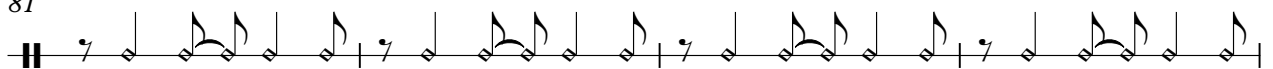

85

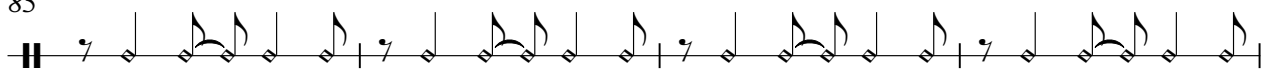

89

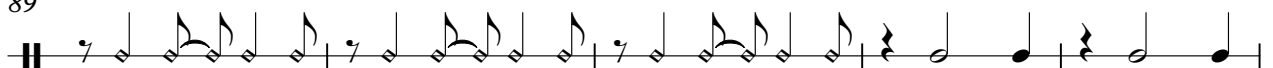

94

100

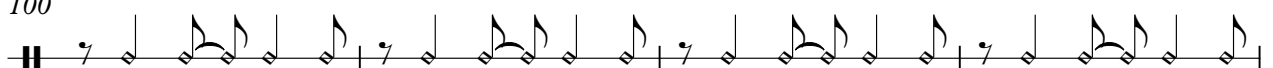

♩ = 140,000473

91

95

100

23

Guitar le

Aqua - Roses are red

♩ = 140,000473

27

30

33

36

24

62

65

67

58

Guitar ri

Aqua - Roses are red

♩ = 140,000473

27

30

33

36

24

62

65

67

58

♩ = 140,000473

19

22

25

28

24

54

57

60

23

86

10

100

103

106

115

119

Aqua - Roses are red

Bass

♩ = 140,000473

11

13

15

17

20

22

24

26

28

30

V.S.

32

34

36

38

40

42

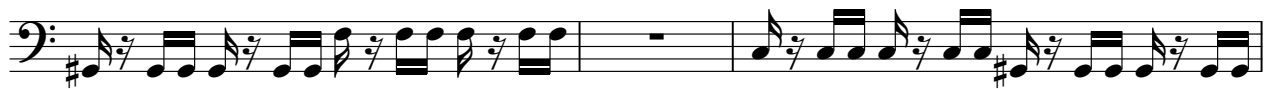

45

47

49

51

53

55

57

59

61

63

65

67

69

71

V.S.

73

76

78

80

82

84

86

88

10

100

102

104

106

108

110

112

114

116

118

120

122

High left

Aqua - Roses are red

♩ = 140,000473

2

9

17

5

29

36

8

51

4

61

68

7

82

2

2

High left

92

100

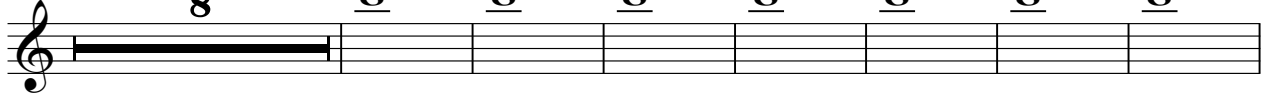

115

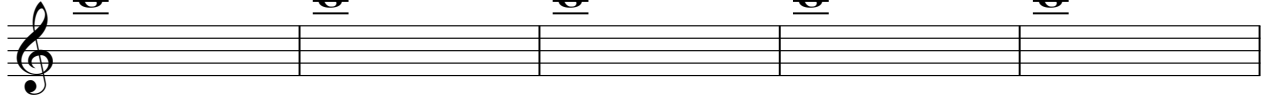

120

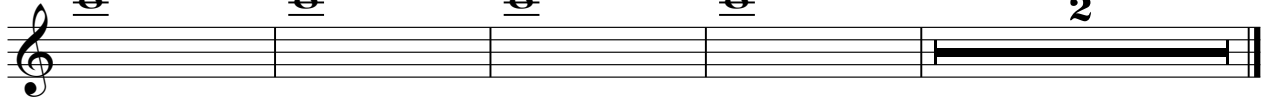

Aqua - Roses are red

High righ

♩ = 140,000473

2

9

17

5

29

36

8

51

4

61

68

4

3

81

86

2

2

High righ

92

100

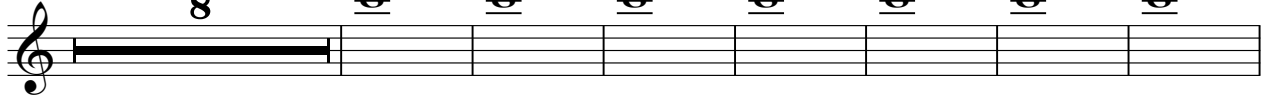

115

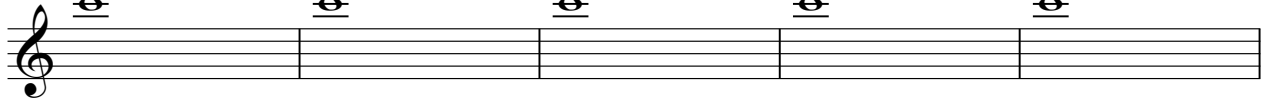

120

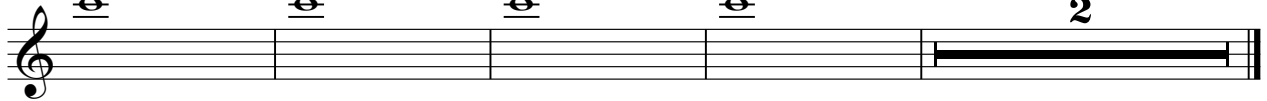

Back

Aqua - Roses are red

♩ = 140,000473

35

42

24

71

50

Aqua - Roses are red

Saw Wawe

♩ = 140,000473

3

8

13

18

21

23

25

27

31

36

V.S.

74

78

82

86

90

101

103

105

107

110

Saw Wawe

114

118

121

Aqua - Roses are red

Piano

♩ = 140,000473

3

7

12

24

38

40

42

45

47

49

51

16

68

70

72

74

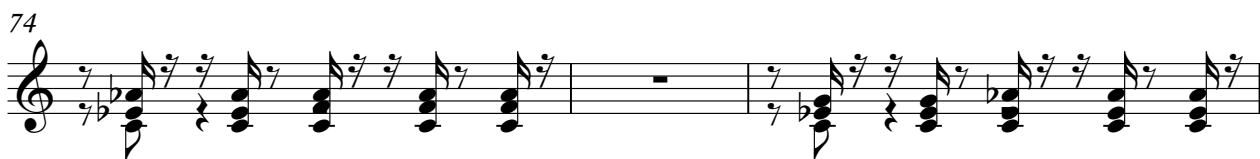

77

79

81

83

85

87

89 18

109

111

113

115

117

119

121

123 2

Waves

Aqua - Roses are red

♩ = 140,000473

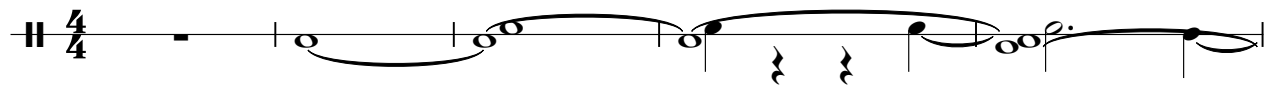

6

