

Aquazio - Part4

$\text{♩} = 160,000000$

- Drums (Measure 1):** A 4/4 drum set pattern with a snare on the second and fourth beats, and a hi-hat on the first and third beats.

- Drums (Measure 5):** A 4/4 drum set pattern with a snare on the second and fourth beats, and a hi-hat on the first and third beats.

9

Synth 2
Drums
Synth 3
Synth 1

11

Synth 2
Drums
Synth 3
Synth 1

13

Synth 2
Drums
Synth 3
Synth 1

15

Synth 2
Drums
Synth 3
Synth 1

17

Synth 2
Drums
Synth 3
Synth 1

19

Synth 2
Drums
Synth 3
Synth 1

22

Synth 2

Drums

Synth 3

Synth 1

25

Synth 2

Drums

Synth 3

Synth 1

♩ = 160,000000

28

Synth 2

Drums

Synth 3

Voice 2

Synth 1

♩ = 160,000000

30

Synth 2

Drums

Synth 3

Voice 2

Synth 1

♩ = 160,000000

33

Synth 2

Drums

Synth 3

Voice 2

Synth 1

36

Synth 2

Drums

Synth 3

Voice 2

Synth 1

45 ♩ = 160,000000

Synth 2

Drums

Synth 3

Synth 1 ♩ = 160,000000

47

Synth 2

Drums

Synth 3

Synth 1

49

Synth 2

Drums

Synth 3

Synth 1

51

Synth 2

Drums

Synth 3

Synth 1

53

Synth 2

Drums

Synth 3

Synth 1

55

Synth 2

Drums

Synth 3

Synth 1

57

Synth 2

Drums

Synth 3

Synth 1

59

Synth 2

Drums

Synth 3

Synth 1

61

Drums

Voice 2

Voice

64

Drums

Voice 2

Voice

67

Synth 2

Drums

Synth 3

Voice 2

Voice

Synth 1

$\text{♩} = 160,000000$

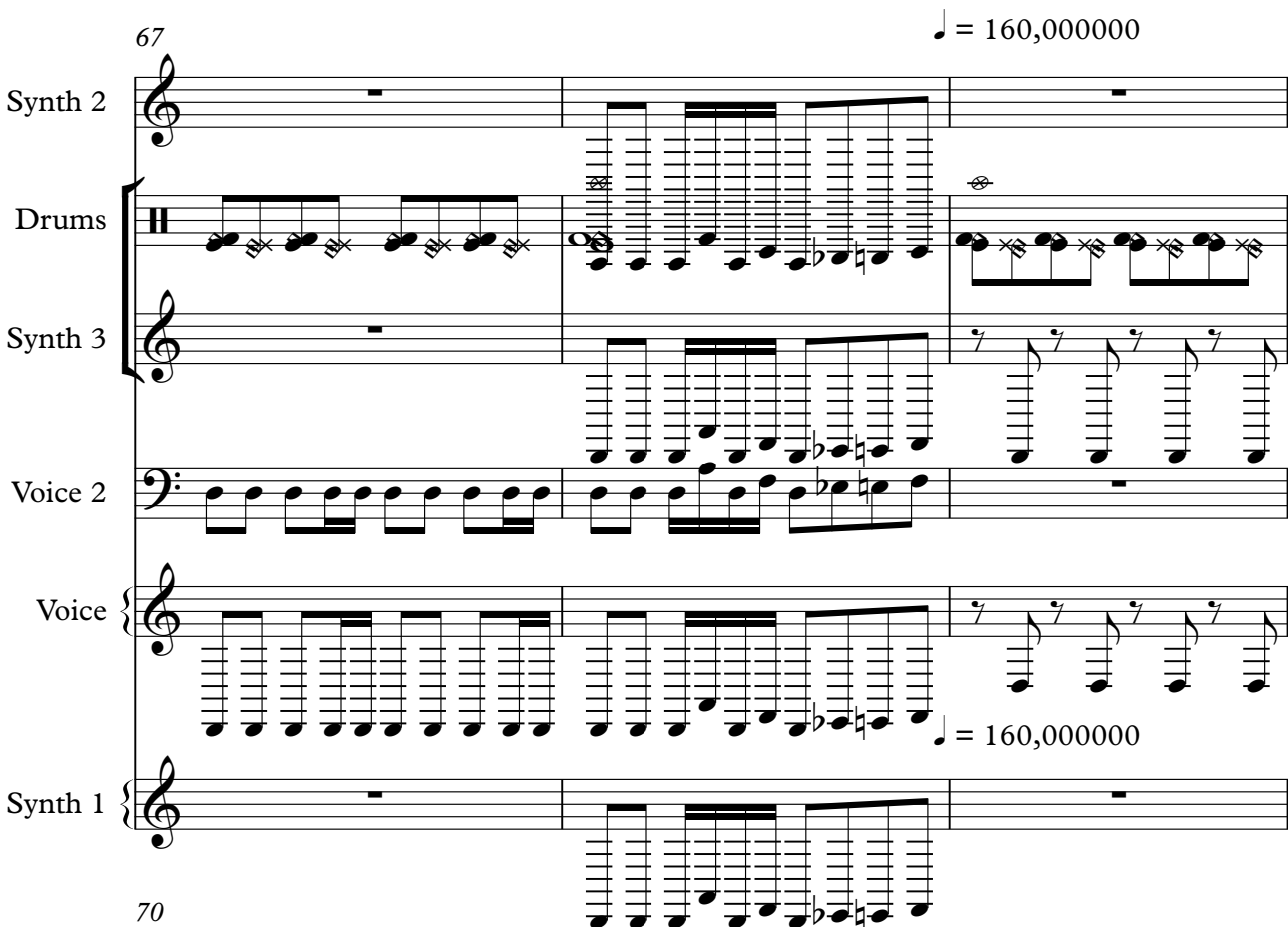

70

Drums

Synth 3

Voice

73

Drums

Synth 3

Voice

76

$\text{♩} = 160,000000$

Synth 2

Drums

Synth 3

Voice

$\text{♩} = 160,000000$

Synth 1

78

Synth 2

Drums

Synth 3

Voice

Synth 1

81

Synth 2

Drums

Synth 3

Voice

Synth 1

84 $\text{♩} = 160,000000$

Synth 2

Drums

Synth 3

Voice 2

Voice

$\text{♩} = 160,000000$

Synth 1

87

Synth 2

Drums

Synth 3

Voice

Synth 1

90

Synth 2
Drums
Synth 3
Voice
Synth 1

93

Synth 2
Drums
Synth 3
Synth 1

95

Synth 2

Drums

Synth 3

Synth 1

97

Synth 2

Drums

Synth 3

Synth 1

99

Synth 2

Drums

Synth 3

Synth 1

♩ = 160,000000

♩ = 160,000000

101

Synth 2

Drums

Synth 3

♩ = 160,000000

♩ = 160,000000

Synth 1

103

Synth 2

Drums

Synth 3

Synth 1

105

Synth 2

Drums

Synth 3

Synth 1

107

Synth 2

Drums

Synth 3

Synth 1

109

Synth 2

Drums

Synth 3

Synth 1

111

Synth 2

Drums

Synth 3

Synth 1

113

Synth 2

Drums

Synth 3

Synth 1

115

Synth 2

Drums

Synth 3

Synth 1

117

Drums

Voice 2

Voice

120

Drums

Voice 2

Voice

123

Synth 2

Drums

Synth 3

Voice 2

Voice

Synth 1

126

Drums

Synth 3

Voice

129

Drums

Synth 3

Voice

132

Synth 2

Drums

Synth 3

Voice

Synth 1

134

Synth 2

Drums

Synth 3

Voice

Synth 1

137

Synth 2

Drums

Synth 3

Voice

Synth 1

140

Synth 2

Drums

Synth 3

Voice

Synth 1

143

Synth 2

Drums

Synth 3

Voice

Synth 1

146

Synth 2

Drums

Synth 3

Voice

Synth 1

Synth 2

Aquazio - Part4

♩ = 160,000000

4

9

14

19

23

27

♩ = 160,000000

31

34

Synth 2

37

40

43

46

49

52

55

58

61

78

7

8

= 160,000000

= 160,000000

♩ = 160,000000

82

86

90

93

96

99

102

105

108

111

V.S.

114

117

134

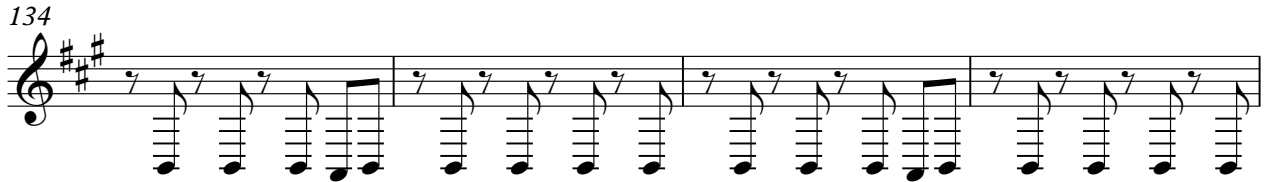

138

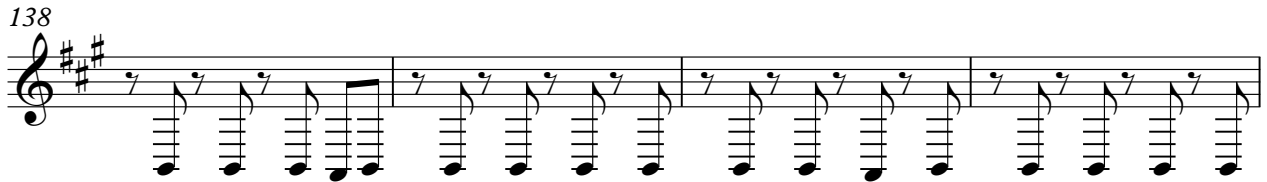

142

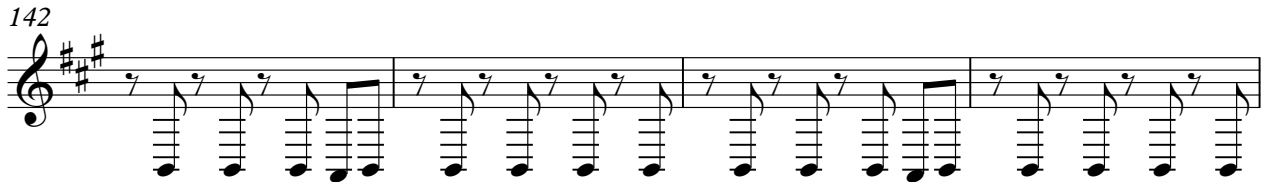

146

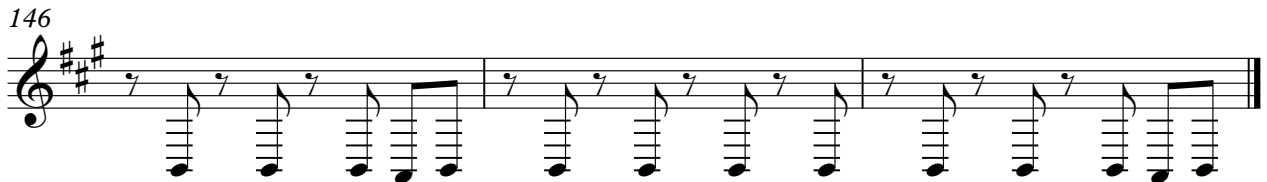

Drums

Aquazio - Part4

♩ = 160,000000

3

5

7

9

11

13

15

17

19

V.S.

23

26

29 $\text{♩} = 160,000000$

32

35

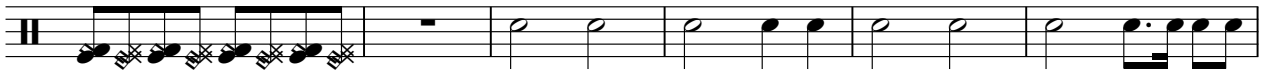

41

45 $\text{♩} = 160,000000$

48

51

53

56

59

61

64

67

$\text{♩} = 160,000,000$

71

74

76

$\text{♩} = 160,000,000$

78

81

4

Drums

85 ♩ = 160,000000

88

91

96

100

103

106

108

110

113

116

118

121

125

128

131

133

136

139

143

Synth 3

Aquazio - Part4

♩ = 160,000000

4

9

14

19

23

27

♩ = 160,000000

31

34

Synth 3

Synth 3
♩ = 160,000000

V.S.

Voice 2

Aquazio - Part4

♩ = 160,000000 ♩ = 160,000000

28

32

36

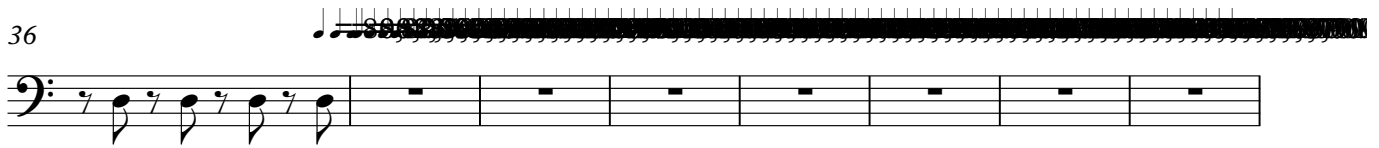

44

16

63

66

♩ = 160,000000

8

77

♩ = 160,000000 ♩ = 160,000000

7 **8**

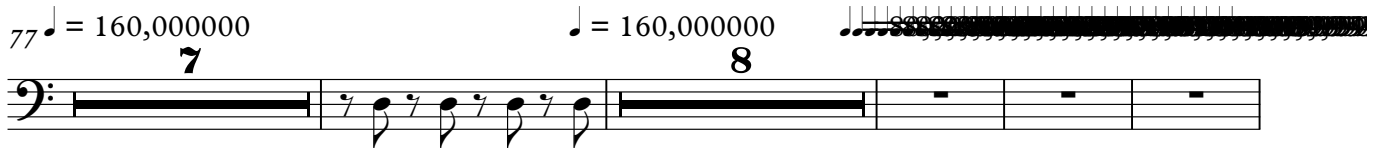

96

♩ = 160,000000

15

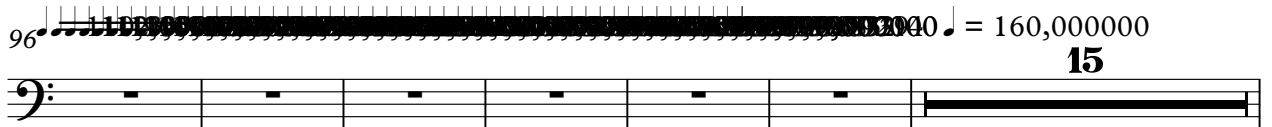

2

Voice 2

117

120

123

24

Aquazio - Part4

Voice

The musical score is written in 4/4 time with a tempo of 160,000,000. It consists of several systems of music:

Voice

85 ♩ = 160,000000

89

93

♩ = 160,000000

102

15

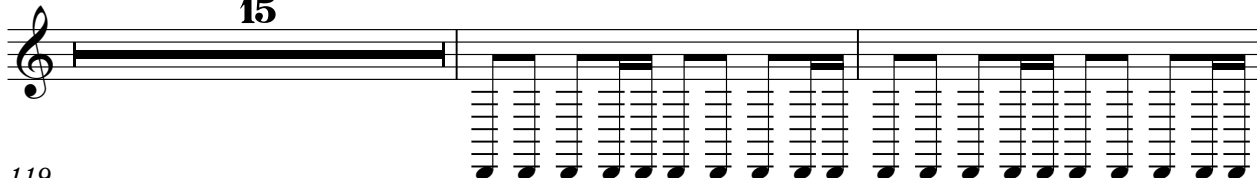

119

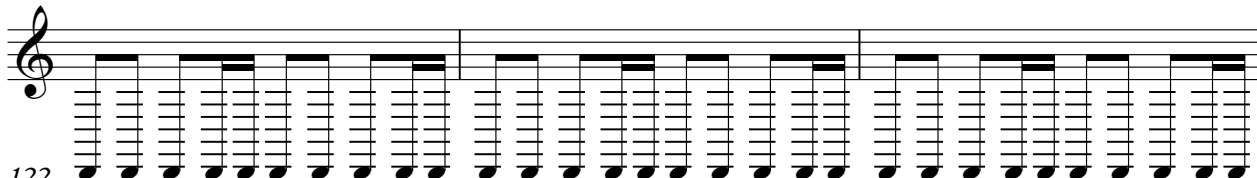

122

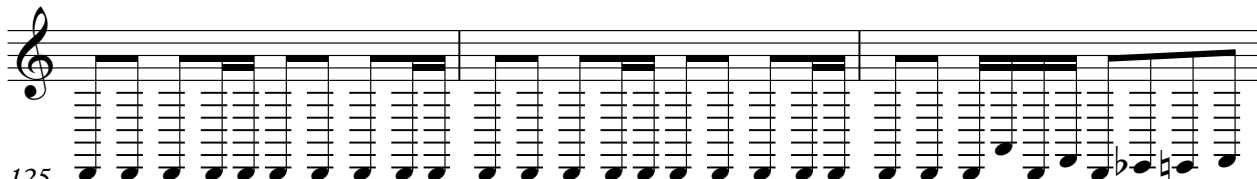

125

129

133

137

141

145

Synth 1

Aquazio - Part4

♩ = 160,000000

4

9

14

19

23

27

♩ = 160,000000

31

34

Synth 1

37

40

43

46

49

52

55

58

61

78

94

♩ = 160,000000

V.S.

114

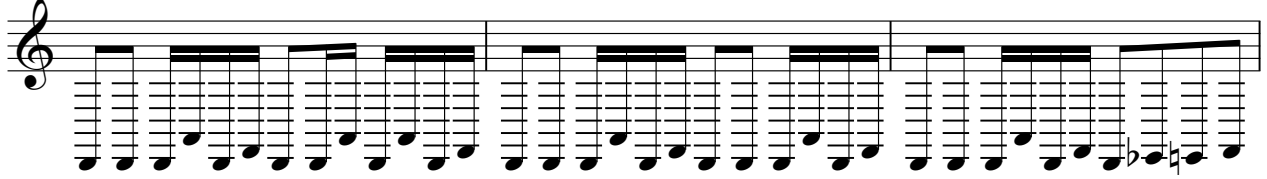

117

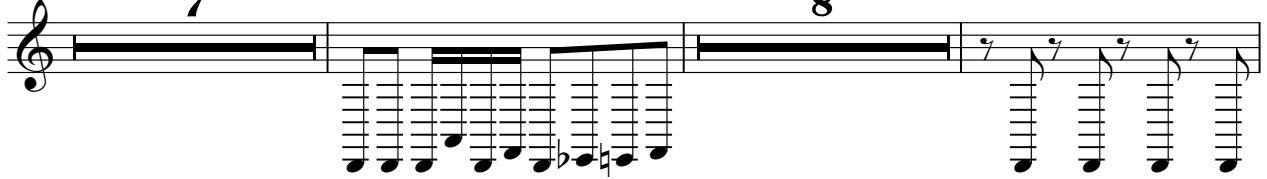

134

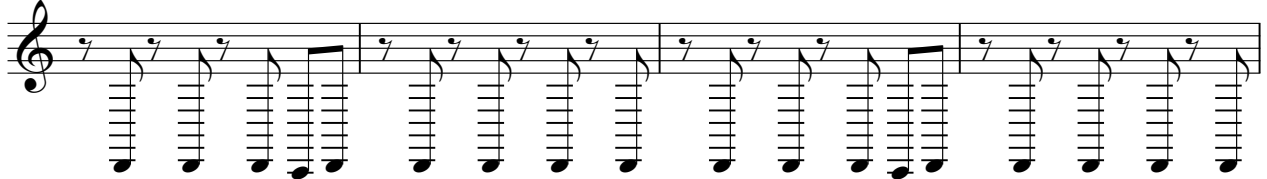

138

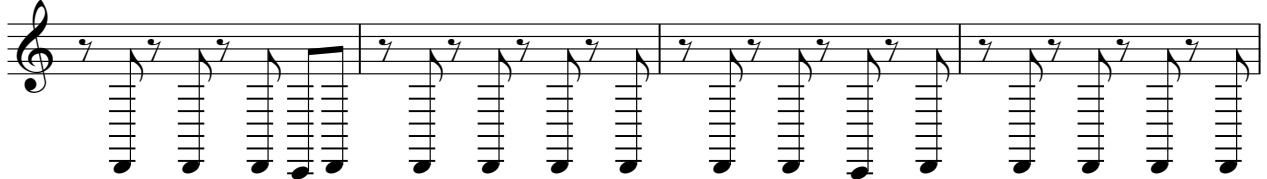

142

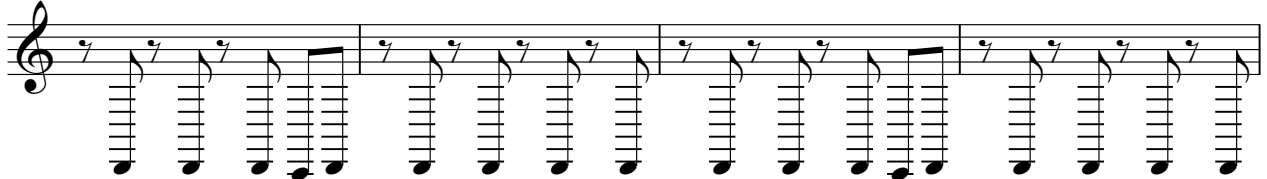

146

