

# Madonna - Causing A Commotion

0.0"  
1.1,00  
Causing A Commotion

♩ = 120,000000

DRUMS

Percussion

3

DRUMS

Percussion

5

DRUMS

Percussion

7

DRUMS

Percussion

9

DRUMS

Percussion

Slap Bass 2

11

DRUMS

Percussion

Elec Guitar (Clean)

Slap Bass 2

13

DRUMS

Percussion

Slap Bass 2

15

DRUMS

Percussion

Elec Guitar (Clean)

Slap Bass 2

Synth Brass

17

DRUMS

Percussion

Slap Bass 2

Elec Grand Piano

18

DRUMS

Percussion

Slap Bass 2

Elec Grand Piano

20

DRUMS

Percussion

Elec Guitar (Clean)

Slap Bass 2

Elec Grand Piano

22

DRUMS

Percussion

Slap Bass 2

Elec Grand Piano

24

DRUMS

Percussion

Elec Guitar (Clean)

Slap Bass 2

Elec Grand Piano

Synth Brass

25

Niki & Donna (S. Sax)

Madonna (A. Sax)

DRUMS

Percussion

Slap Bass 2

Elec Grand Piano

26

Niki & Donna (S. Sax)

Madonna (A. Sax)

DRUMS

Percussion

Slap Bass 2

Elec Grand Piano

28

Niki & Donna (S. Sax)

Madonna (A. Sax)

DRUMS

Percussion

Elec Guitar (Clean)

Slap Bass 2

Elec Grand Piano

30

Niki & Donna (S. Sax)

Madonna (A. Sax)

DRUMS

Percussion

Slap Bass 2

Elec Grand Piano

32

Niki & Donna (S. Sax)

Madonna (A. Sax)

DRUMS

Percussion

Elec Guitar (Clean)

Slap Bass 2

Elec Grand Piano

Synth Brass

34

Madonna (A. Sax)

DRUMS

Elec Guitar (Clean)

Slap Bass 2

Elec Grand Piano

Synth Brass

36

Madonna (A. Sax)

DRUMS

Slap Bass 2

Elec Grand Piano

38

Madonna (A. Sax)

DRUMS

Elec Guitar (Clean)

Slap Bass 2

Elec Grand Piano

Synth Brass

40

Madonna (A. Sax)

DRUMS

Elec Guitar (Clean)

Slap Bass 2

Elec Grand Piano

Synth Brass

42

Madonna (A. Sax)

DRUMS

Elec Guitar (Clean)

Slap Bass 2

Elec Grand Piano

Synth Brass

44

Madonna (A. Sax)

DRUMS

Elec Guitar (Clean)

Slap Bass 2

Elec Grand Piano

Synth Brass

46

Madonna (A. Sax)

DRUMS

Elec Guitar (Clean)

Slap Bass 2

Elec Grand Piano

Synth Brass

48

Madonna (A. Sax)

DRUMS

Elec Guitar (Clean)

Slap Bass 2

Elec Grand Piano

49

Niki & Donna (S. Sax)

Madonna (A. Sax)

DRUMS

Percussion

Slap Bass 2

Elec Grand Piano

50

Niki & Donna (S. Sax)

Madonna (A. Sax)

DRUMS

Percussion

Slap Bass 2

Elec Grand Piano

52

Niki & Donna (S. Sax)

Madonna (A. Sax)

DRUMS

Percussion

Elec Guitar (Clean)

Slap Bass 2

Elec Grand Piano

53

Niki & Donna (S. Sax)

Madonna (A. Sax)

DRUMS

Percussion

Slap Bass 2

Elec Grand Piano

54

Niki & Donna (S. Sax)

Madonna (A. Sax)

DRUMS

Percussion

Slap Bass 2

Elec Grand Piano

56

Niki & Donna (S. Sax)

Madonna (A. Sax)

DRUMS

Percussion

Elec Guitar (Clean)

Slap Bass 2

Elec Grand Piano

Synth Brass

58

Madonna (A. Sax)

DRUMS

Elec Guitar (Clean)

Slap Bass 2

Elec Grand Piano

Synth Brass

60

Madonna (A. Sax)

DRUMS

Slap Bass 2

Elec Grand Piano

62

Madonna (A. Sax)

DRUMS

Elec Guitar (Clean)

Slap Bass 2

Elec Grand Piano

Synth Brass

64

Madonna (A. Sax)

DRUMS

Elec Guitar (Clean)

Slap Bass 2

Elec Grand Piano

Synth Brass

66

Madonna (A. Sax)

DRUMS

Elec Guitar (Clean)

Slap Bass 2

Elec Grand Piano

Synth Brass

68

Madonna (A. Sax)

DRUMS

Elec Guitar (Clean)

Slap Bass 2

Elec Grand Piano

Synth Brass

70

Madonna (A. Sax)

DRUMS

Elec Guitar (Clean)

Slap Bass 2

Elec Grand Piano

Synth Brass

72

Madonna (A. Sax)

DRUMS

Elec Guitar (Clean)

Slap Bass 2

Elec Grand Piano

73

Niki & Donna (S. Sax)

Madonna (A. Sax)

DRUMS

Percussion

Slap Bass 2

Elec Grand Piano

74

Niki & Donna (S. Sax)

Madonna (A. Sax)

DRUMS

Percussion

Slap Bass 2

Elec Grand Piano

76

Niki & Donna (S. Sax)

Madonna (A. Sax)

DRUMS

Percussion

Elec Guitar (Clean)

Slap Bass 2

Elec Grand Piano

77

Niki & Donna (S. Sax)

Madonna (A. Sax)

DRUMS

Percussion

Slap Bass 2

Elec Grand Piano

78

Niki & Donna (S. Sax)

Madonna (A. Sax)

DRUMS

Percussion

Slap Bass 2

Elec Grand Piano

80

Niki & Donna (S. Sax)

Madonna (A. Sax)

DRUMS

Percussion

Elec Guitar (Clean)

Slap Bass 2

Elec Grand Piano

Synth Brass

81

Niki & Donna (S. Sax)

Madonna (A. Sax)

DRUMS

Percussion

Slap Bass 2

Elec Grand Piano

82

Niki & Donna (S. Sax)

Madonna (A. Sax)

DRUMS

Percussion

Slap Bass 2

Elec Grand Piano

83

Niki & Donna (S. Sax)

Madonna (A. Sax)

DRUMS

Percussion

Slap Bass 2

Elec Grand Piano

84

Niki & Donna (S. Sax)

Madonna (A. Sax)

DRUMS

Percussion

Elec Guitar (Clean)

Slap Bass 2

Elec Grand Piano

85

Niki & Donna (S. Sax)

Madonna (A. Sax)

DRUMS

Percussion

Slap Bass 2

Elec Grand Piano

86

Niki & Donna (S. Sax)

Madonna (A. Sax)

DRUMS

Percussion

Slap Bass 2

Elec Grand Piano

87

Niki & Donna (S. Sax)

Madonna (A. Sax)

DRUMS

Percussion

Slap Bass 2

Elec Grand Piano

88

Niki & Donna (S. Sax)

Madonna (A. Sax)

DRUMS

Percussion

Elec Guitar (Clean)

Slap Bass 2

Elec Grand Piano

Synth Brass

90

Niki & Donna (S. Sax)

Madonna (A. Sax)

DRUMS

Percussion

Slap Bass 2

Elec Grand Piano

92

Niki & Donna (S. Sax)

Madonna (A. Sax)

DRUMS

Percussion

Slap Bass 2

Elec Grand Piano

94

Niki & Donna (S. Sax)

Madonna (A. Sax)

DRUMS

Percussion

Elec Guitar (Clean)

Slap Bass 2

Elec Grand Piano

96

Niki & Donna (S. Sax)

Madonna (A. Sax)

DRUMS

Percussion

Elec Guitar (Clean)

Slap Bass 2

Elec Grand Piano

98

DRUMS

Percussion

Elec Guitar (Clean)

Slap Bass 2

Elec Grand Piano

99

DRUMS

Percussion

Elec Guitar (Clean)

Slap Bass 2

Elec Grand Piano

100

DRUMS

Percussion

Elec Guitar (Clean)

Slap Bass 2

Elec Grand Piano

101

DRUMS

Percussion

Elec Guitar (Clean)

Slap Bass 2

Elec Grand Piano

102

DRUMS

Percussion

Elec Guitar (Clean)

Slap Bass 2

Elec Grand Piano

103

DRUMS

Percussion

Elec Guitar (Clean)

Slap Bass 2

Elec Grand Piano

104

Madonna (A. Sax)

DRUMS

Percussion

Elec Guitar (Clean)

Slap Bass 2

Elec Grand Piano

Synth Brass

106

Madonna (A. Sax)

DRUMS

Elec Guitar (Clean)

Slap Bass 2

Elec Grand Piano

Synth Brass

108

Niki & Donna (S. Sax)

Madonna (A. Sax)

DRUMS

Elec Guitar (Clean)

Slap Bass 2

Elec Grand Piano

Synth Brass

110

Madonna (A. Sax)

DRUMS

Elec Guitar (Clean)

Slap Bass 2

Elec Grand Piano

Synth Brass

112

Niki & Donna (S. Sax)

Madonna (A. Sax)

DRUMS

Percussion

Elec Guitar (Clean)

Slap Bass 2

Elec Grand Piano

114

Niki & Donna (S. Sax)

Madonna (A. Sax)

DRUMS

Percussion

Slap Bass 2

Elec Grand Piano

116

Niki & Donna (S. Sax)

Madonna (A. Sax)

DRUMS

Percussion

Slap Bass 2

Elec Grand Piano

118

Niki & Donna (S. Sax)

Madonna (A. Sax)

DRUMS

Percussion

Elec Guitar (Clean)

Slap Bass 2

Elec Grand Piano

120

Niki & Donna (S. Sax)

Madonna (A. Sax)

DRUMS

Percussion

Elec Guitar (Clean)

Slap Bass 2

Elec Grand Piano

122

Niki & Donna (S. Sax)

Madonna (A. Sax)

DRUMS

Percussion

Slap Bass 2

Elec Grand Piano

124

Niki & Donna (S. Sax)

Madonna (A. Sax)

DRUMS

Percussion

Elec Guitar (Clean)

Slap Bass 2

Elec Grand Piano

125

Niki & Donna (S. Sax)

Madonna (A. Sax)

DRUMS

Percussion

Slap Bass 2

Elec Grand Piano

126

Niki & Donna (S. Sax)

Madonna (A. Sax)

DRUMS

Percussion

Slap Bass 2

Elec Grand Piano

128

Niki & Donna (S. Sax)

Madonna (A. Sax)

DRUMS

Percussion

Elec Guitar (Clean)

Slap Bass 2

Elec Grand Piano

Synth Brass

129

Niki & Donna (S. Sax)

Madonna (A. Sax)

DRUMS

Percussion

Slap Bass 2

Elec Grand Piano

130

Niki & Donna (S. Sax)

Madonna (A. Sax)

DRUMS

Percussion

Slap Bass 2

Elec Grand Piano

131

Niki & Donna (S. Sax)

Madonna (A. Sax)

DRUMS

Percussion

Slap Bass 2

Elec Grand Piano

132

Niki & Donna (S. Sax)

Madonna (A. Sax)

DRUMS

Percussion

Elec Guitar (Clean)

Slap Bass 2

Elec Grand Piano

133

Niki & Donna (S. Sax)

Madonna (A. Sax)

DRUMS

Percussion

Slap Bass 2

Elec Grand Piano

134

Niki & Donna (S. Sax)

Madonna (A. Sax)

DRUMS

Percussion

Slap Bass 2

Elec Grand Piano

135

Niki & Donna (S. Sax)

Madonna (A. Sax)

DRUMS

Percussion

Elec Guitar (Clean)

Slap Bass 2

Elec Grand Piano

137

Niki & Donna (S. Sax)

Madonna (A. Sax)

DRUMS

Percussion

Slap Bass 2

Elec Grand Piano

138

Niki & Donna (S. Sax)

Madonna (A. Sax)

DRUMS

Percussion

Slap Bass 2

Elec Grand Piano

139

Niki & Donna (S. Sax)

Madonna (A. Sax)

DRUMS

Percussion

Slap Bass 2

Elec Grand Piano

140

DRUMS

Percussion

Elec Guitar (Clean)

Slap Bass 2

Elec Grand Piano

Synth Brass

♩ = 120,000000

24

28

32 16

51

55 16

74

78

82

87

92

Madonna (A. Sax)

Madonna - Causing A Commotion

♩ = 120,000000  
**24**

28

32

36

40

44

48

52

56

60

V.S.

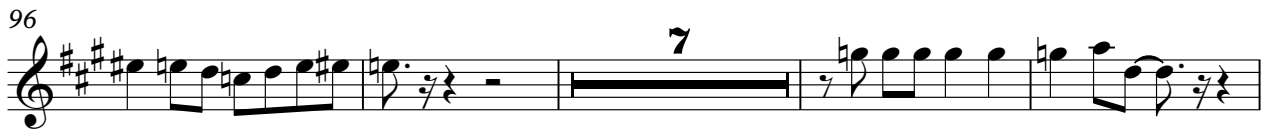
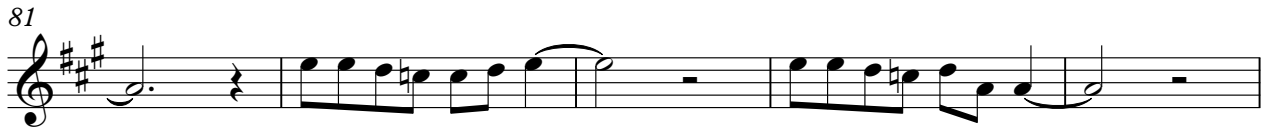

# Madonna - Causing A Commotion

## DRUMS

♩ = 120,000000

3

5

7

9

11

13

15

17

19

V.S.

DRUMS

21

23

25

27

29

31

33

35

37

39

DRUMS

41

43

45

47

49

51

53

55

57

59

V.S.

DRUMS

61

63

65

67

69

71

73

75

77

79

DRUMS

81

83

85

87

89

91

93

95

97

99

V.S.

DRUMS

101

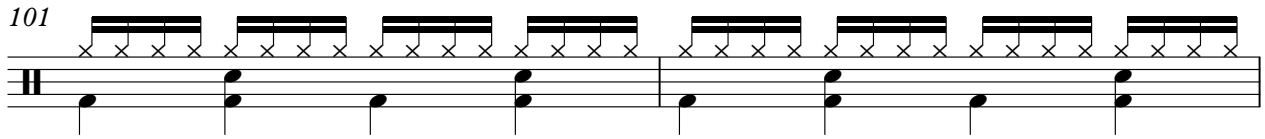

103

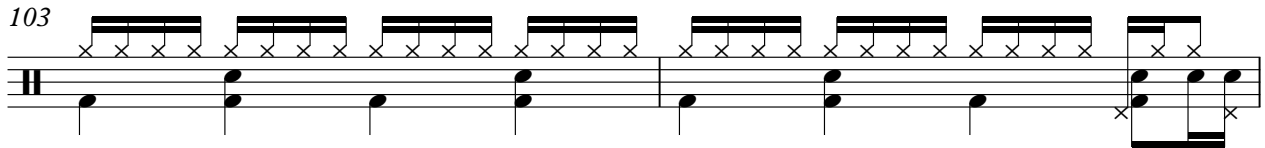

105

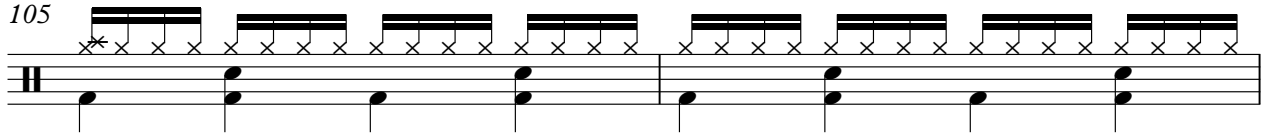

107

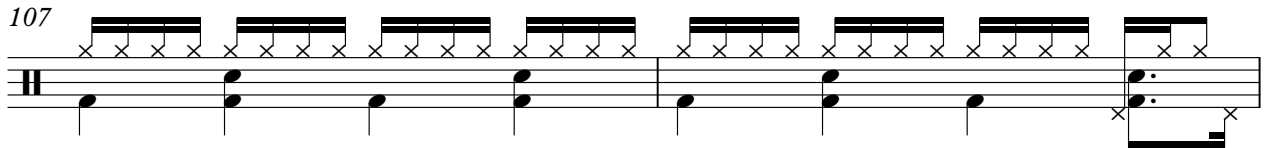

109

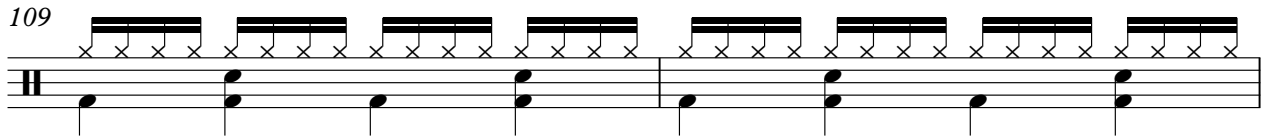

111

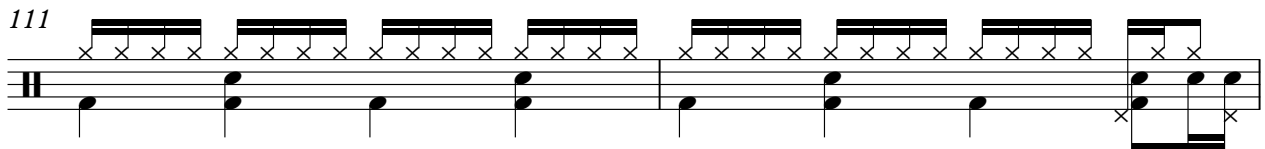

113

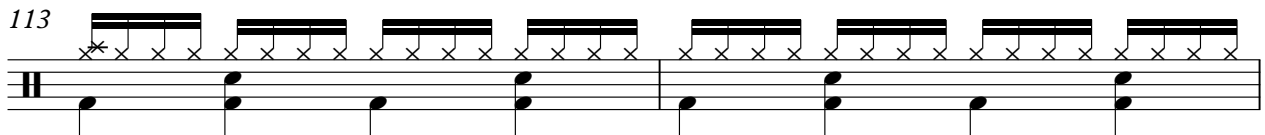

115

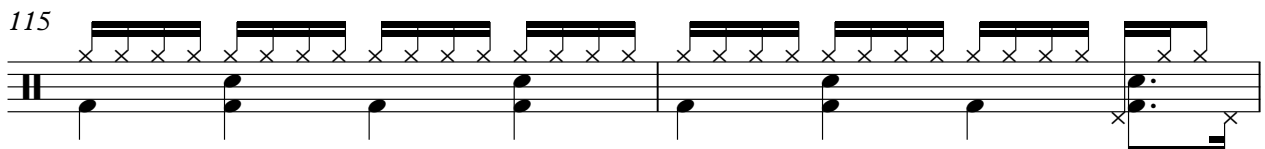

117

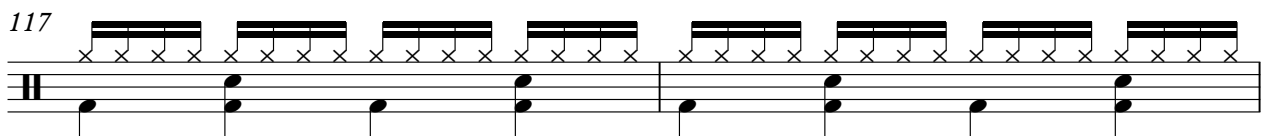

119

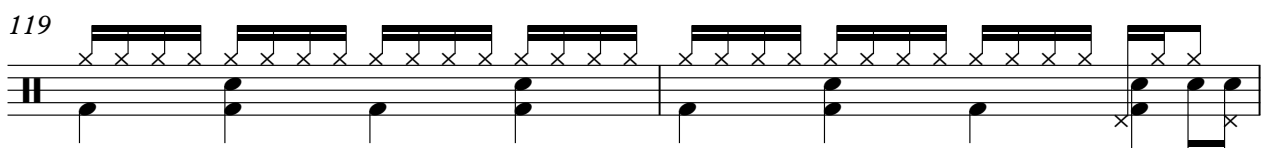

DRUMS

121

123

125

127

129

131

133

135

137

139

# Madonna - Causing A Commotion

## Percussion

♩ = 120,000000

5

9

13

17

21

25

29

32

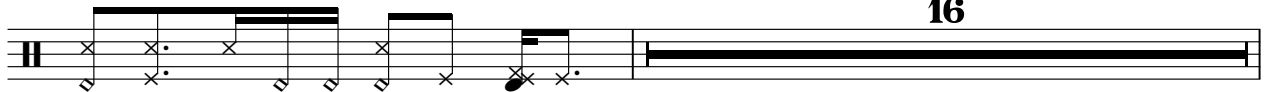

16

Percussion

49

52

55

73

76

79

82

85

88

94

98

101

104

8

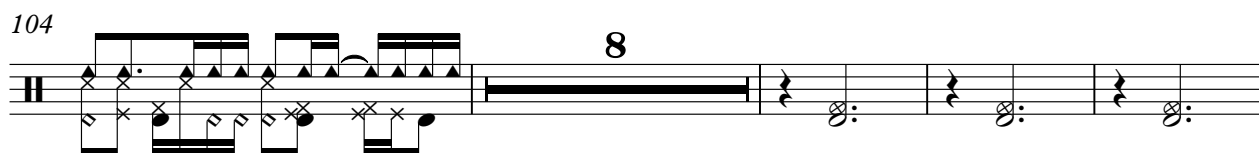

116

122

125

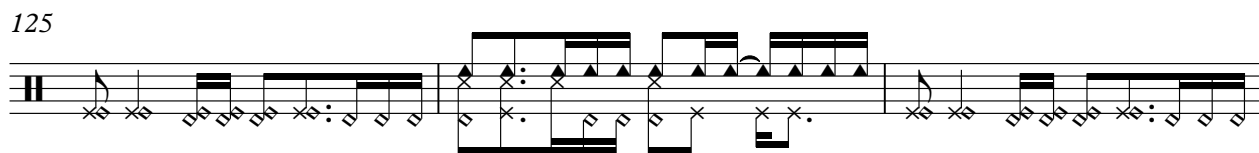

128

131

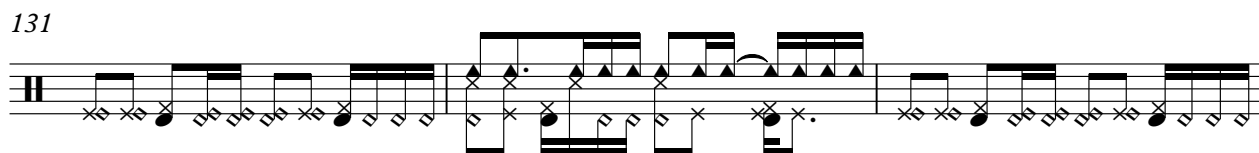

134

137

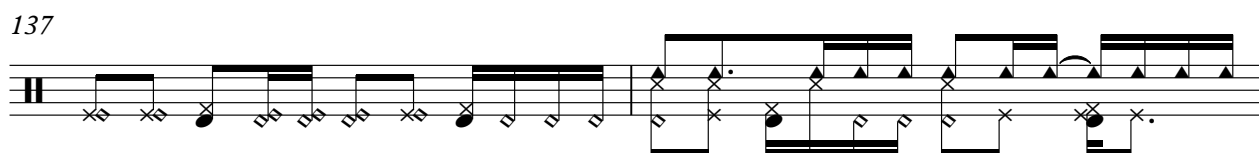

V.S.

139

♩ = 120,000000

11 3 3

20 3 3 3

29 3 2 3

39

45 3

53 3 2 3

63

69 3

77 3 3 3

85 3 6

# Madonna - Causing A Commotion

## Slap Bass 2

♩ = 120,000000

8

12

15

18

21

24

27

30

33

36

V.S.

39

69

72

75

78

81

84

87

90

93

96

V.S.

100

103

106

109

112

115

118

122

125

128

131

134

137

# Madonna - Causing A Commotion

Elec Grand Piano

♩ = 120,000000

16

19

21

23

25

27

29

31

34

V.S.

38

42

46

50

53

55

58

62

66

70

74

77

79

81

83

V.S.

85

87

92

97

99

101

103

106

110

116

121

123

125

127

129

131

133

V.S.

# Madonna - Causing A Commotion

## Synth Brass

♩ = 120,000000

2

Synth Brass

111

**16**

129

**11**
