

Arabe - Araba

Flute $\text{♩} = 89,007568$

Percussion

Music Box

Jazz Guitar

Synth Bass

Viola $\text{♩} = 89,007568$

Solo

Helicopter

7

Fl.

M. Box

Vla.

Solo

Heli.

♩ = 127,011009

11

Fl.

Perc.

M. Box

J. Gtr.

S. Bass

Vla.

Solo

Heli.

♩ = 127,011009

16

Perc.

S. Bass

Vla.

Heli.

21

Perc.

J. Gtr.

S. Bass

Solo

Heli.

♩ = 127,011009

24

Perc. M. Box J. Gr. S. Bass Vla. Solo

25

Perc. J. Gr. S. Bass Solo

26

Perc. M. Box J. Gr. S. Bass Vla. Solo

27

Perc. J. Gr. S. Bass Solo

28

29

30

31

32

33

34

6

35

Perc. S. Bass Vla.

36

Perc. S. Bass Vla.

37

Perc. S. Bass Vla.

38

Perc. S. Bass Vla.

39

Perc. S. Bass Vla.

40

Perc. S. Bass Vla.

41

Perc. S. Bass Vla.

42

Perc. S. Bass Vla.

43

Perc. S. Bass Vla.

44

Perc. S. Bass Vla.

45

Perc. S. Bass Vla.

46

47

48

49

51

Perc. J. Gtr. S. Bass Solo Heli.

52

Perc. M. Box J. Gtr. S. Bass Vla. Solo

53

Perc. J. Gtr. S. Bass Solo

57

Perc. M. Box J. Gtr. S. Bass Solo

58

Perc. M. Box J. Gtr. S. Bass Vla. Solo

59

Perc. M. Box J. Gtr. S. Bass Vla. Solo

60

61

62

63

Perc. J. Gr. S. Bass Solo

64

Perc. M. Box J. Gr. S. Bass Vla. Solo

65

Perc. J. Gr. S. Bass Solo

66

Perc. M. Box J. Gr. S. Bass Vla. Solo

67

68

69

70

Perc. 

M. Box 

J. Gtr. 

S. Bass 

Vla. 

Solo 

Heli. 

71

Perc. 

Vla. 

Heli. 

72

Perc. 

Vla. 

Heli. 

73

Perc. 

S. Bass 

Vla. 

74

Perc. 

S. Bass 

Vla. 

75

Perc. S. Bass Vla.

76

Perc. S. Bass Vla.

77

Perc. S. Bass Vla.

78

Perc. S. Bass Vla.

79

Perc. S. Bass Vla.

80

Perc. S. Bass Vla.

81

Perc.

S. Bass

Vla.

82

Perc.

S. Bass

Vla.

83

Perc.

S. Bass

Vla.

84

Perc.

M. Box

S. Bass

Vla.

85

Perc.

S. Bass

Vla.

86

87

89

90

91

Perc. J. Gtr. S. Bass Solo

92

Perc. M. Box J. Gtr. S. Bass Vla. Solo

93

Perc. J. Gtr. S. Bass Solo

94

Perc. M. Box J. Gtr. S. Bass Vla. Solo

98

99

100

101

Perc. J. Gtr. S. Bass Solo

102

Perc. M. Box J. Gtr. S. Bass Vla. Solo

103

Perc. J. Gtr. S. Bass Solo

104

Perc. M. Box J. Gtr. S. Bass Vla. Solo

105

106

107

108

111

116

119

120

Perc. M. Box J. Gr. S. Bass Vla. Solo

121

Perc. J. Gr. S. Bass Solo

122

Perc. M. Box J. Gr. S. Bass Vla. Solo

123

Perc. J. Gr. S. Bass Solo

124

Perc. M. Box J. Gtr. S. Bass Vla. Solo

125

Perc. M. Box J. Gtr. S. Bass Solo

126

Perc. M. Box J. Gtr. S. Bass Vla. Solo

127

Perc.

M. Box

J. Gtr.

S. Bass

Vla.

Solo

128

Perc.

M. Box

J. Gtr.

S. Bass

Vla.

Solo

Heli.

131

♩ = 91,005615 ♩ = 90,009003 ♩ = 89,007568 ♩ = 88,002350 ♩ = 87,0009571 ♩ = 85,009918

Vla.

Solo

135

♩ = 84,010078 ♩ = 83,010513 ♩ = 82,000816 ♩ = 81,004456 ♩ = 80,000000

Vla.

Solo

Heli.

Flute

Arabe - Araba

259,007568

$\text{♩} = 89,007568$

6

10

13 $\text{♩} = 127,011009$

115

132 $\text{♩} = 90,000000$ $\text{♩} = 7568,02350,000957$ $\text{♩} = 109918$ $\text{♩} = 840,01078$ $\text{♩} = 82,000816$ $\text{♩} = 8180,00000$

2

Arabe - Araba

Percussion

$\text{♩} = 89,007568$ $\text{♩} = 127,011009$

2 **10**

16

21

23

24

25

26

27

28

29

V.S.

Percussion

30

31

32

33

34

35

36

37

38

39

Percussion

40

41

42

43

44

45

46

47

48

49

V.S.

50

51

52

53

54

55

56

57

58

59

Percussion

60

61

62

63

64

65

66

67

68

69

V.S.

70

71

72

73

74

75

76

77

78

79

Percussion

80

81

82

83

84

85

86

87

88

89

V.S.

Percussion

90

91

92

93

94

95

96

97

98

99

Percussion

100

101

102

103

104

105

106

107

108

109

V.S.

114

118

119

120

121

122

123

124

125

126

Percussion

127

128

129 $\text{♩} = 90,009003 \text{ ♩} = 89,88750350 \text{ ♩} = 86,000000$

Empty musical staff for measure 129.

134 $\text{♩} = 85,009918 \text{ ♩} = 84,000000 \text{ ♩} = 82,000816 \text{ ♩} = 81,004456 \text{ ♩} = 80,000000$

Empty musical staff for measure 134.

Music Box

Arabe - Araba

♩ = 29,000,000 ♩ = 89,007,568

8

13 ♩ = 127,011,009
11

28

32 13 3

50

54

59

64

68 13

Jazz Guitar

134 ♪ = 85,009918 ♪ = 84,000000 ♪ = 82,000816 ♪ = 81,004456 ♪ = 80,000000

3

2

Synth Bass

Arabe - Araba

♩ = 89,007568 ♩ = 127,011009

2 10

15

18

21

24

27

30

2

67

70

75

78

81

85

89

92

95

98

V.S.

Synth Bass

5

133 ♪ = 88,002350 ♪ = 87,00098 18 ♪ = 83,010578 ♪ = 82,000816 ♪ = 81,004560000

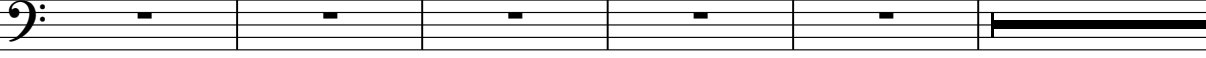

2

Viola

Arabe - Araba

♩ = 89,007568

10 ♩ = 127,011009

17 5

27

33

40

49

56

62

68

72

79

88

95

101

107

122

128

134

Solo

Arabe - Araba

259007603

$\text{♩} = 89,007568$

6

9

12

$\text{♩} = 127,011009$

10

24

26

28

30

32

18

51

53

55

57

59

61

63

65

67

69

89

91

93

95

97

99

101

103

105

107

10

119

121

123

125

127

130

134

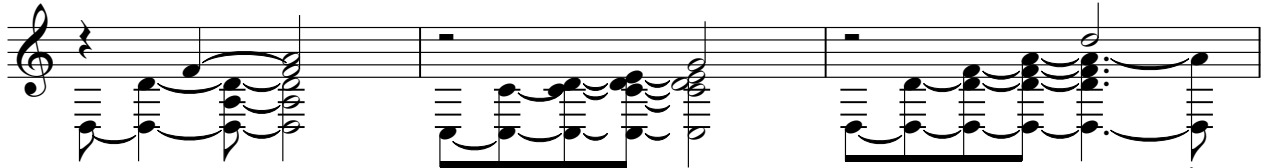

137

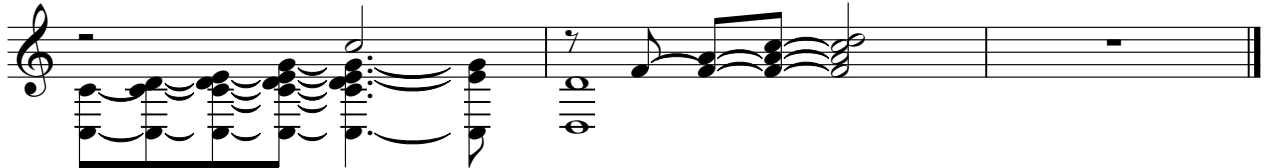

♩ = 102,000000 101,000000 100,000000 99,000000 98,000000 97,000000 96,000000 95,000000 94,000000 93,000000 92,000000 91,000000 90,009003 ♩ = 89,008568 88,002350 ♩ = 87,000000

♩ = 85,009918 ♩ = 84,010078 ♩ = 83,010513 ♩ = 82,000000

♩ = 81,004456 ♩ = 80,000000

Helicopter

Arabe - Araba

♩ = 290,000000000
♩ = 89,007568

8
♩ = 127,011009

17
11

34
15 9

61
9 15

88
9 9

109
9 9

137
♩ = 91,005615 ♩ = 89,007568 ♩ = 82,81001000