

Arabe - Khaled

♩ = 104,000015

Melody

drums

Drums

Drums

Bill

Guitar

bass

Organ

Organ

brass

brass

brass

drums

Guitar

Organ

3

alain A. 1999 (asalain@yahoo.com)

5

drums

Guitar

Organ

7

Melody

drums

Guitar

Organ

Pad

9

Melody

drums

Guitar

Pad

11

Melody

drums

Guitar

Pad

13

Melody

drums

Guitar

Pad

14

Melody

drums

Guitar

Pad

15

Melody

drums

Drums

Drums

Guitar

bass

brass

brass

brass

16

drums

Drums

Drums

Guitar

bass

brass

brass

brass

17

drums

Drums

Drums

Guitar

bass

brass

brass

brass

18

drums

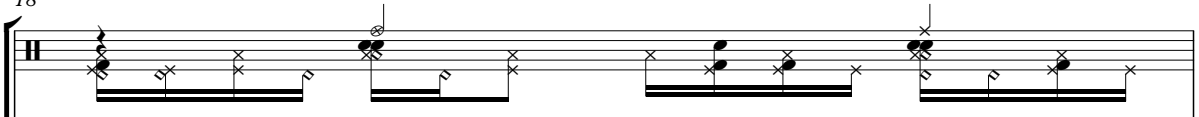

Drums

Drums

Guitar

bass

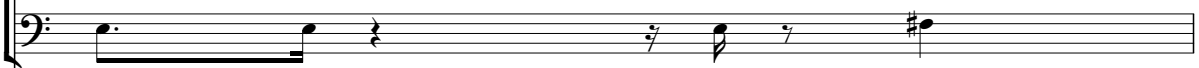

brass

brass

brass

19

Melody

drums

Drums

Drums

Guitar

bass

brass

brass

brass

20

Melody

drums

Drums

Drums

Guitar

bass

21

Melody

Melody staff for measure 21, featuring a treble clef and a key signature of one sharp (F#). The staff contains a sequence of notes: a quarter rest, followed by quarter notes G4, A4, B4, C5, B4, A4, G4, and a quarter rest, ending with an eighth note G4.

drums

Drums staff 1 for measure 21, featuring a double bar line and a key signature of one sharp. It contains a sequence of notes with 'x' marks above them, representing a drum pattern.

Drums

Drums staff 2 for measure 21, featuring a double bar line and a key signature of one sharp. It contains a sequence of notes with 'x' marks above them, representing a drum pattern.

Drums

Drums staff 3 for measure 21, featuring a double bar line and a key signature of one sharp. It contains a sequence of notes with 'x' marks above them, representing a drum pattern.

Guitar

bass

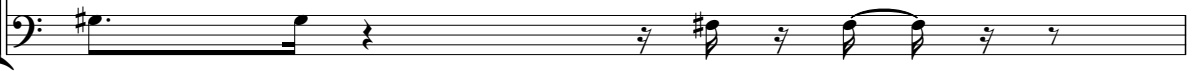

Bass staff for measure 21, featuring a bass clef and a key signature of one sharp. The staff contains a sequence of notes: a quarter rest, followed by quarter notes G3, A3, B3, C4, B3, A3, G3, and a quarter rest, ending with an eighth note G3.

22

Melody

Melody staff for measure 22, featuring a treble clef and a key signature of one sharp. The staff contains a sequence of notes: a quarter note G4, a quarter rest, a quarter note B4, a quarter rest, a quarter note G4, and a quarter rest, ending with an eighth note G4.

drums

Drums staff 1 for measure 22, featuring a double bar line and a key signature of one sharp. It contains a sequence of notes with 'x' marks above them, representing a drum pattern.

Drums

Drums staff 2 for measure 22, featuring a double bar line and a key signature of one sharp. It contains a sequence of notes with 'x' marks above them, representing a drum pattern.

Drums

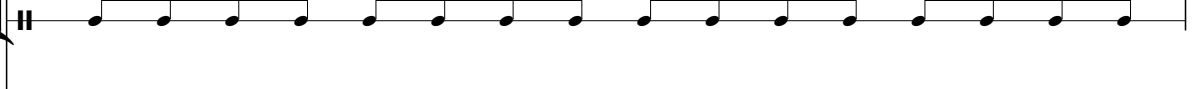

Drums staff 3 for measure 22, featuring a double bar line and a key signature of one sharp. It contains a sequence of notes with 'x' marks above them, representing a drum pattern.

Guitar

bass

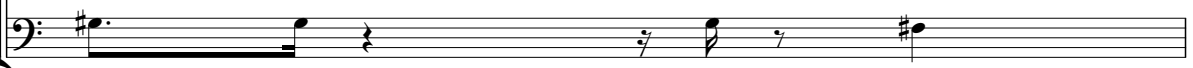

Bass staff for measure 22, featuring a bass clef and a key signature of one sharp. The staff contains a sequence of notes: a quarter rest, followed by quarter notes G3, A3, B3, C4, B3, A3, G3, and a quarter rest, ending with an eighth note G3.

23

Melody

drums

Drums

Drums

Bill

Guitar

bass

24

Melody

drums

Drums

Drums

Bill

Guitar

bass

25

Melody

drums

Drums

Drums

Bill

Guitar

bass

brass

brass

26

Melody

drums

Drums

Drums

Guitar

bass

brass

brass

27

drums

Drums

Drums

Guitar

bass

brass

brass

28

drums

Drums

Drums

Guitar

bass

brass

brass

29

drums

Drums

Drums

Guitar

bass

brass

brass

30

drums

Drums

Drums

Guitar

bass

brass

brass

31

drums

Drums

Drums

Bill

Guitar

bass

brass

brass

32

Melody

drums

Drums

Drums

Bill

Guitar

bass

33

Melody

drums

Drums

Drums

Bill

Guitar

bass

34

Melody

drums

Drums

Drums

Bill

Guitar

bass

35

Melody

drums

Drums

Drums

Bill

Guitar

bass

36

Melody

drums

Drums

Drums

Bill

Guitar

bass

37

Melody

drums

Drums

Drums

Bill

Guitar

bass

38

Melody

drums

Drums

Drums

Bill

Guitar

bass

brass

brass

39

Melody

drums

Drums

Drums

Guitar

bass

brass

brass

40

drums

Drums

Drums

Guitar

bass

brass

brass

41

drums

Drums

Drums

Guitar

bass

brass

brass

42

drums

Drums

Drums

Guitar

bass

brass

brass

43

drums

Drums

Drums

Guitar

bass

brass

brass

44

drums

Drums

Drums

Bill

Guitar

bass

brass

brass

45

Melody

drums

Drums

Drums

Bill

Guitar

bass

46

Melody

drums

Drums

Drums

Bill

Guitar

bass

47

Melody

drums

Drums

Drums

Bill

Guitar

bass

48

Melody

drums

Drums

Drums

Bill

Guitar

bass

49

Melody

drums

Drums

Drums

Bill

Guitar

bass

50

Melody

drums

Drums

Drums

Bill

Guitar

bass

51

Melody

drums

Drums

Drums

Bill

Guitar

bass

Melody

A single musical staff in treble clef with a key signature of one sharp (F#). It contains a whole rest.

drums

Drums

Drums

Guitar

bass

Organ

brass

brass

brass

54

drums

Drums

Drums

Guitar

bass

Organ

brass

brass

brass

56

drums

Drums

Drums

Guitar

bass

Organ

brass

brass

brass

57

drums

Drums

Drums

Guitar

bass

Organ

brass

brass

58

drums

Drums

Drums

Guitar

bass

Organ

brass

brass

59

drums

Drums

Drums

Guitar

bass

Organ

brass

brass

60

drums

Drums

Drums

Guitar

bass

Organ

brass

brass

61

drums

Drums

Drums

Guitar

bass

Organ

brass

brass

62

drums

Drums

Drums

Guitar

bass

Organ

brass

brass

63

drums

Drums

Drums

Guitar

bass

Organ

brass

brass

64

Melody

drums

Drums

Drums

Pad

66

Melody

drums

Drums

Drums

Pad

68

Melody

drums

Drums

Drums

Pad

69

Melody

drums

Drums

Drums

Pad

70

Melody

drums

Drums

Drums

bass

brass

brass

Pad

71

Melody

drums

Drums

Drums

bass

Organ

brass

brass

72

drums

Drums

Drums

Bill

bass

Organ

brass

brass

drums

Drums

Drums

Bill

bass

Organ

brass

brass

74

Melody

A single staff of music in treble clef. It begins with a whole rest, followed by a quarter rest, then a quarter note with a sharp sign (F#), and ends with a quarter rest.

drums

Drums

Drums

Bill

bass

Organ

brass

brass

75

Melody

drums

Drums

Drums

Bill

bass

Organ

brass

brass

76

Melody

drums

Drums

Drums

Bill

bass

Organ

Organ

brass

brass

77

Melody

drums

Drums

Drums

bass

Organ

Organ

brass

brass

78

Melody

drums

Drums

Drums

bass

Organ

Organ

brass

brass

79

Melody

drums

Drums

Drums

bass

Organ

Organ

brass

brass

80

Melody

drums

Drums

Drums

bass

Organ

Organ

brass

brass

81

Melody

drums

Drums

Drums

bass

Organ

Organ

brass

brass

82

Melody

drums

Drums

Drums

bass

Organ

Organ

brass

brass

Arabe - Khaled

Melody

$\text{♩} = 104,000015$

7

10

13

3

20

23

27

5

3

34

37

5

alain A. 1999 (asalain@yahoo.com)

Arabe - Khaled

drums

♩ = 104,000015

3

5

7

9

11

13

15

17

19

alain A. 1999 (asalain@yahoo.com)

V.S.

41

43

45

47

49

51

53

55

57

59

V.S.

61

63

65

67

69

71

73

75

77

79

drums

81

Arabe - Khaled

Drums

♩ = 104,000015

14

16

17

18

19

20

21

22

23

24

alain A. 1999 (asalain@yahoo.com)

V.S.

Drums

25

26

27

28

29

30

31

32

33

34

35

36

37

38

39

40

41

42

43

44

V.S.

Drums

45

46

47

48

49

50

51

52

53

54

55

56

57

58

59

60

61

62

63

64

V.S.

65

66

67

68

69

70

71

72

73

74

75

76

77

78

79

80

81

82

Drums

Arabe - Khaled

♩ = 104,000015

14

17

19

21

23

25

27

29

31

33

Drums

35

37

39

41

43

45

47

49

51

53

55

57

59

61

63

65

67

69

71

73

75

77

79

81

Arabe - Khaled

Bill

♩ = 104,000015

22

25

32

35

37

44

47

49

51

20

© Alain A. 1999 (asalain@yahoo.com)

72

74

76

Arabe - Khaled

Guitar

♩ = 104,000015

alain A. 1999 (asalain@yahoo.com)

V.S.

21

23

25

27

29

31

33

35

37

39

41

43

45

47

49

51

53

55

57

59

61

63

Arabe - Khaled

bass

♩ = 104,000015

14

18

21

25

29

33

37

41

45

48

2

bass

52

56

60

64

74

78

81

Arabe - Khaled

Organ

$\text{♩} = 104,000015$

51

53

55

57

59

61

63

7

alain A. 1999 (asalain@yahoo.com)

2

Organ

71

73

75

77

79

81

82

Organ

Arabe - Khaled

alain A. 1999 (asalain@yahoo.com)

Arabe - Khaled

brass

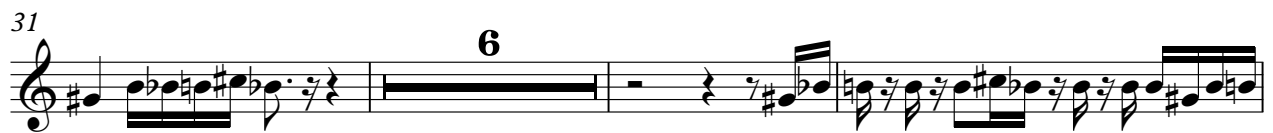

alain A. 1999 (asalain@yahoo.com)

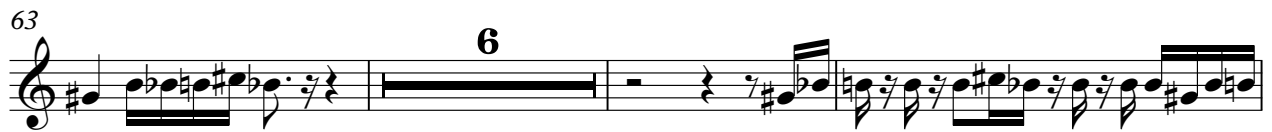
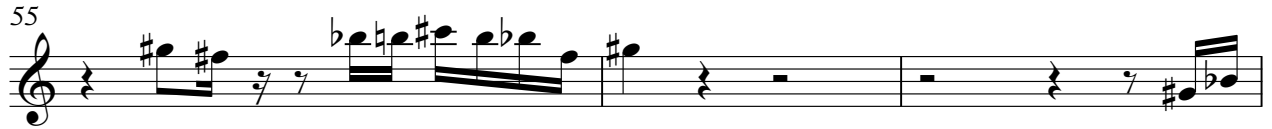

brass

Arabe - Khaled

♩ = 104,000015

14

17

20

32

54

56

27

alain A. 1999 (asalain@yahoo.com)

Arabe - Khaled

brass

♩ = 104,000015

14

17

5

25

28

30

6

38

41

43

7

alain A. 1999 (asalain@yahoo.com)

52

55

58

60

62

70

73

75

77

79

81

♩ = 104,000015

7

11

13

15

49

67

69

70

13
