

Arabe - Vapuru 8 15

♩ = 98,000145

6

8

10

Perc. 

E. Clav. 

Perc. Organ 

S. Bass 

Syn. Str. 

Syn. Str. 

Lead 1 

12

Perc.

E. Clav.

Perc. Organ

S. Bass

Syn. Str.

Syn. Str.

Lead 1

14

Perc.

E. Clav.

Perc. Organ

S. Bass

Syn. Str.

Syn. Str.

Lead 1

15

Perc.

E. Clav.

Perc. Organ

S. Bass

Syn. Str.

Syn. Str.

Lead 1

16

18

20

Perc.

E. Clav.

Perc. Organ

S. Bass

Syn. Str.

22

Perc.

E. Clav.

Perc. Organ

S. Bass

Syn. Str.

24

Perc.

E. Clav.

Perc. Organ

S. Bass

Syn. Str.

26

Perc.

E. Clav.

Perc. Organ

S. Bass

Syn. Str.

28

Perc.

E. Clav.

Perc. Organ

S. Bass

Syn. Str.

30

Perc.

E. Clav.

Perc. Organ

S. Bass

Syn. Str.

32

Perc. E. Clav. Perc. Organ S. Bass Syn. Str.

34

Perc. E. Clav. Perc. Organ S. Bass Syn. Str. Syn. Str. Lead 1

36

Perc.

E. Clav.

Perc. Organ

S. Bass

Syn. Str.

Syn. Str.

Lead 1

38

39

Perc.

E. Clav.

Perc. Organ

S. Bass

Syn. Str.

Syn. Str.

Lead 1

Detailed description of the musical score for page 14, measures 39-42:

40

Perc.

E. Clav.

Perc. Organ

S. Bass

Syn. Str.

Syn. Str.

Lead 1

42

Perc.

E. Clav.

Perc. Organ

S. Bass

Syn. Str.

44

Perc.

E. Clav.

Perc. Organ

S. Bass

Syn. Str.

46

Perc.

E. Clav.

Perc. Organ

S. Bass

Syn. Str.

48

50

52

Perc. E. Clav. Perc. Organ S. Bass Syn. Str.

54

Perc. E. Clav. Perc. Organ S. Bass Syn. Str.

56

Perc.

E. Clav.

Perc. Organ

S. Bass

Syn. Str.

58

Perc.

E. Clav.

Perc. Organ

S. Bass

Syn. Str.

60

Perc.

E. Clav.

Perc. Organ

S. Bass

Syn. Str.

62

Perc.

E. Clav.

Perc. Organ

S. Bass

Syn. Str.

64

Perc.

E. Clav.

Perc. Organ

S. Bass

Syn. Str.

66

Perc.

E. Clav.

Perc. Organ

S. Bass

Syn. Str.

68

Perc.

E. Clav.

Perc. Organ

S. Bass

Syn. Str.

70

Perc.

E. Clav.

Perc. Organ

S. Bass

Syn. Str.

72

Perc.

E. Clav.

Perc. Organ

S. Bass

Syn. Str.

74

Perc.

E. Clav.

Perc. Organ

S. Bass

Syn. Str.

76

Perc.

E. Clav.

Perc. Organ

S. Bass

Syn. Str.

78

Perc.

E. Clav.

Perc. Organ

S. Bass

Syn. Str.

80

Perc.

E. Clav.

Perc. Organ

S. Bass

Syn. Str.

82

Perc.

E. Clav.

Perc. Organ

S. Bass

Syn. Str.

84

Perc.

E. Clav.

Perc. Organ

S. Bass

Syn. Str.

86

Perc.

E. Clav.

Perc. Organ

S. Bass

Syn. Str.

88

Perc.

E. Clav.

Perc. Organ

S. Bass

Syn. Str.

90

Perc.

E. Clav.

Perc. Organ

S. Bass

Syn. Str.

92

Perc.

E. Clav.

Perc. Organ

S. Bass

Syn. Str.

94

Perc.

E. Clav.

Perc. Organ

S. Bass

Syn. Str.

96

98

100

Perc.

E. Clav.

Perc. Organ

S. Bass

Syn. Str.

102

Perc.

E. Clav.

Perc. Organ

S. Bass

Syn. Str.

104

Perc.

E. Clav.

Perc. Organ

S. Bass

Syn. Str.

106

Perc.

E. Clav.

Perc. Organ

S. Bass

Syn. Str.

108

Perc.

E. Clav.

Perc. Organ

S. Bass

Syn. Str.

Percussion

Arabe - Vapuru 8 15

♩ = 98,000145

5

8

10

12

14

16

18

20

22

24

V.S.

Percussion

Percussion

46

48

50

52

54

56

58

60

62

64

V.S.

86

88

90

92

94

96

98

100

102

104

V.S.

6

Percussion

106

108

Electric Clavichord

Arabe - Vapuru 8 15

♩ = 98,000145

5

8

11

14

17

20

23

26

29

V.S.

92

95

98

101

104

107

Percussive Organ

Arabe - Vapuru 8 15

♩ = 98,000145

5

8

11

14

17

20

23

26

29

V.S.

62

65

68

71

74

77

80

83

86

89

92

95

98

101

104

107

♩ = 98,000145

5

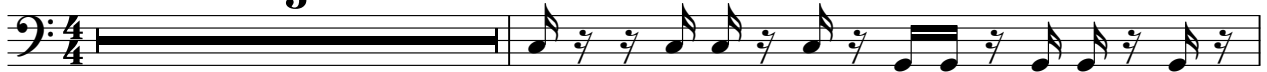

7

9

11

13

15

17

19

21

23

25

27

29

31

33

35

37

39

41

43

45

47

49

51

53

55

57

59

61

63

V.S.

85

87

89

91

93

95

97

99

101

103

V.S.

105

107

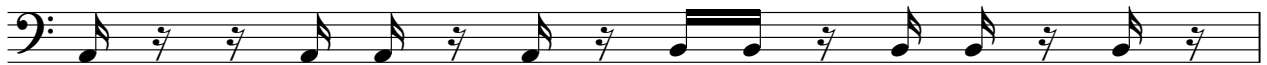

108

Synth Strings

Arabe - Vapuru 8 15

♩ = 98,000145

9 3

13

16

16 3

35

38

41

68

Synth Strings

Arabe - Vapuru 8 15

♩ = 98,000145

8

14

20

26

32

38

44

50

56

V.S.

Synth Strings

62

68

74

80

86

92

98

104

