

# Araketu - Agita Brasil

00:00:03:00  
1.1,00  
Amanda Botelho botelho@leopoldina.com.br

♩ = 93,999985

The musical score is divided into two systems, each marked with a double bar line (//). The first system includes:

The second system includes:

Amanda Botelho - botelho@leopoldina.com.br  
Amanda Botelho - botelho@leopoldina.com.br

5

Perc.

J. Gtr.

E. Gtr.

E. Bass

Orch. Hit

Orch. Hit

6

Perc.

J. Gtr.

E. Gtr.

E. Bass

Orch. Hit

Orch. Hit

7

Perc.

J. Gtr.

E. Gtr.

E. Bass

Orch. Hit

Orch. Hit

8

Perc.

J. Gtr.

E. Gtr.

E. Bass

Orch. Hit

Orch. Hit

||

9

Perc.

J. Gtr.

E. Gtr.

E. Bass

Orch. Hit

Orch. Hit

10

Perc.

J. Gtr.

E. Bass

11

Perc.

J. Gtr.

E. Bass

12

Perc. J. Gtr. E. Bass

13

Perc. J. Gtr. E. Bass

14

Perc. J. Gtr. E. Bass

15

Perc. J. Gtr. E. Bass

16

Perc. J. Gtr. E. Bass

17

Perc. J. Gtr. E. Bass

18

Perc.

J. Gtr.

E. Bass

19

Perc.

J. Gtr.

E. Bass

20

Perc.

J. Gtr.

E. Bass

21

22

23

24

25

Perc. J. Gtr. E. Bass A. Solo

26

Perc. J. Gtr. E. Bass A. Solo

27

Perc.

J. Gtr.

E. Bass

A.

Solo

28

Perc.

J. Gtr.

E. Bass

A.

Solo

29

Perc.

J. Gtr.

E. Bass

A.

Solo

30

Perc.

J. Gtr.

E. Bass

A.

Solo

31

Perc. J. Gtr. E. Bass

32

Perc. J. Gtr. E. Bass

33

Perc. J. Gtr. E. Bass Orch. Hit

34

Perc.

J. Gtr.

E. Bass

35

Perc.

J. Gtr.

E. Bass

Orch. Hit

36

Perc.

J. Gtr.

E. Bass

37

Perc.

J. Gtr.

E. Bass

Orch. Hit

38

Perc.

J. Gtr.

E. Bass

39

Perc.

J. Gtr.

E. Bass

40

Perc.

J. Gtr.

E. Bass

41

Perc.

J. Gtr.

E. Gtr.

E. Bass

Orch. Hit

Orch. Hit

42

Perc.

J. Gtr.

E. Gtr.

E. Bass

Orch. Hit

Orch. Hit

43

Perc.

J. Gtr.

E. Gtr.

E. Bass

Orch. Hit

Orch. Hit

44

Perc.

J. Gtr.

E. Gtr.

E. Bass

Orch. Hit

Orch. Hit

45

Perc.

J. Gtr.

E. Gtr.

E. Bass

Orch. Hit

Orch. Hit

46

Perc.

J. Gtr.

E. Gtr.

E. Bass

Orch. Hit

Orch. Hit

47

Perc.

J. Gtr.

E. Bass

48

Perc.

J. Gtr.

E. Bass

49

Perc.

J. Gtr.

E. Bass

50

Perc.

J. Gtr.

E. Bass

51

Perc.

J. Gtr.

E. Bass

52

Perc. J. Gtr. E. Bass

53

Perc. J. Gtr. E. Bass

54

Perc. J. Gtr. E. Bass

55

Perc.

J. Gtr.

E. Bass

56

Perc.

J. Gtr.

E. Bass

57

Perc.

J. Gtr.

E. Bass

58

Perc.

J. Gtr.

E. Bass

59

Perc.

J. Gtr.

E. Bass

A.

Solo

60

61

62

Perc. J. Gtr. E. Bass A. Solo

63

Perc. J. Gtr. E. Bass A. Solo

64

65

66

67

68

Perc.

J. Gtr.

E. Bass

69

Perc.

J. Gtr.

E. Bass

70

Perc.

J. Gtr.

E. Bass

Orch. Hit

71

Perc. J. Gtr. E. Bass

72

Perc. J. Gtr. E. Bass Orch. Hit

73

Perc. J. Gtr. E. Bass

74

Perc.

J. Gtr.

E. Bass

Orch. Hit

75

Perc.

J. Gtr.

E. Bass

76

Perc.

J. Gtr.

E. Bass

77

Perc. J. Gtr. E. Bass

78

Perc. J. Gtr. E. Bass Orch. Hit

79

Perc. J. Gtr. E. Bass

80

Perc.

J. Gtr.

E. Bass

Orch. Hit

81

Perc.

J. Gtr.

E. Bass

82

Perc.

J. Gtr.

E. Bass

Orch. Hit

83

Perc. J. Gtr. E. Bass

84

Perc. J. Gtr. E. Bass

85

Perc. J. Gtr. E. Bass

86

Perc.

J. Gtr.

E. Gtr.

E. Bass

Orch. Hit

Orch. Hit

87

Perc.

J. Gtr.

E. Gtr.

E. Bass

Orch. Hit

Orch. Hit

88

Perc. J. Gtr. E. Gtr. E. Bass Orch. Hit Orch. Hit

89

Perc. J. Gtr. E. Gtr. E. Bass Orch. Hit Orch. Hit

90

Perc. J. Gtr. E. Gtr. E. Bass Orch. Hit Orch. Hit

91

Perc. J. Gtr. E. Gtr. E. Bass Orch. Hit Orch. Hit

92

93

94

Perc.

J. Gtr.

E. Bass

Orch. Hit

# Araketu - Agita Brasil

## Percussion

♩ = 93,999985

Amanda Botelho - botelho@leopoldina.com.br  
Amanda Botelho - botelho@leopoldina.com.br

V.S.

Percussion

Percussion

V.S.

V.S.

Percussion

Percussion

62

63

64

65

66

67

68

69

70

71

V.S.

Percussion

V.S.

10

Percussion

92

93

♩ = 93,999985

4

7

10

13

16

19

22

25

28

31

Amanda Botelho - botelho@leopoldina.com.br  
Amanda Botelho - botelho@leopoldina.com.br

V.S.

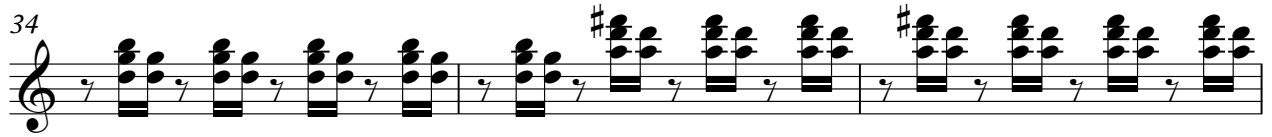

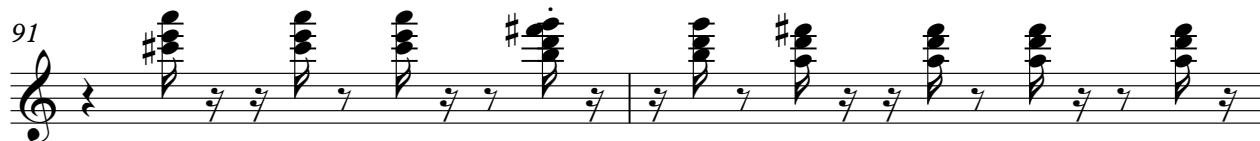

4

Jazz Guitar

93

A single staff of music in treble clef, measure 93. The key signature has one sharp (F#). The notation consists of six eighth notes, each with a sharp sign above it, followed by a quarter rest. The notes are: F#4, G4, A4, B4, C5, and D5. The staff ends with a double bar line.

Electric Guitar

Araketu - Agita Brasil

♩ = 93,999985

Amanda Botelho - botelho@leopoldina.com.br  
Amanda Botelho - botelho@leopoldina.com.br

# Araketu - Agita Brasil

5-string Electric Bass

♩ = 93,999985

3

7

11

16

20

25

30

35

40

44

Amanda Botelho - botelho@leopoldina.com.br  
Amanda Botelho - botelho@leopoldina.com.br

V.S.

48

53

57

62

67

72

77

82

86

90

92

# Araketu - Agita Brasil

Alto

♩ = 93,999985

**20**

25

30

**28**

62

66

**27**

Amanda Botelho - botelho@leopoldina.com.br  
Amanda Botelho - botelho@leopoldina.com.br

♩ = 93,999985

2

6

9 23

35 3

42

45 23

70

75 3

81 3

Amanda Botelho - botelho@leopoldina.com.br  
Amanda Botelho - botelho@leopoldina.com.br

86

89

92

Orchestra Hit

Araketu - Agita Brasil

♩ = 93,999985

2

7 31

41

45 39

86

90

92

Amanda Botelho - [botelho@leopoldina.com.br](mailto:botelho@leopoldina.com.br)  
Amanda Botelho - [botelho@leopoldina.com.br](mailto:botelho@leopoldina.com.br)

Solo

# Araketu - Agita Brasil

♩ = 93,999985

**21**

**26**

**31**

**28**

**63**

**67**

**27**

Amanda Botelho - botelho@leopoldina.com.br  
Amanda Botelho - botelho@leopoldina.com.br