

Araketu - Aurora

♩ = 108,999947

Piccolo in Db

---AURORA---

Percussion

Steel Drums

Jazz Guitar

Electric Guitar

Int.: Araketu

Synth Voice

Tape Sampler Keyboard [Brass]

♩ = 108,999947

Tape Sampler Keyboard [Brass]

5

---AURORA---

Perc.

Syn. Voice

8

Perc.

Steel D.

J. Gtr.

Syn. Voice

10

Perc.

Steel D.

J. Gtr.

Int.: Araketu

12

Perc.

Steel D.

J. Gtr.

Int.: Araketu

Tape Smp. Brs

Tape Smp. Brs

14

Perc.

J. Gtr.

Int.: Araketu

Tape Smp. Brs

Tape Smp. Brs

16

---AURORA---

Perc.

J. Gtr.

Int.: Araketu

Syn. Voice

Tape Smp. Brs

Tape Smp. Brs

18

---AURORA---

Perc.

J. Gtr.

Int.: Araketu

Syn. Voice

20

---AURORA---

Perc.

J. Gtr.

Int.: Araketu

Syn. Voice

22

---AURORA---

Perc.

J. Gtr.

Int.: Araketu

Syn. Voice

24

---AURORA---

Perc.

J. Gtr.

E. Gtr.

Int.: Araketu

Syn. Voice

26

---AURORA---

Perc.

J. Gtr.

E. Gtr.

Int.: Araketu

Syn. Voice

28

---AURORA---

Perc.

J. Gtr.

E. Gtr.

Int.: Araketu

Syn. Voice

30

---AURORA---

Perc.

J. Gtr.

E. Gtr.

Int.: Araketu

Syn. Voice

32

---AURORA---

Perc.

J. Gtr.

E. Gtr.

Int.: Araketu

Syn. Voice

Tape Smp. Brs

Tape Smp. Brs

34

---AURORA---

Perc.

J. Gtr.

Int.: Araketu

Syn. Voice

Tape Smp. Brs

Tape Smp. Brs

36

---AURORA---

Perc.

J. Gtr.

Int.: Araketu

Syn. Voice

38

---AURORA---

Perc.

J. Gtr.

Int.: Araketu

Syn. Voice

40

---AURORA---

Perc.

J. Gtr.

Int.: Araketu

Syn. Voice

42

---AURORA---

Perc.

J. Gtr.

Int.: Araketu

Syn. Voice

44

D \flat Picc.

---AURORA---

Perc.

J. Gtr.

Int.: Araketu

Syn. Voice

46

Db Picc.

---AURORA---

Perc.

J. Gtr.

Int.: Araketu

Syn. Voice

48

---AURORA---

Perc.

J. Gtr.

Int.: Araketu

Syn. Voice

Tape Smp. Brs

Tape Smp. Brs

50

---AURORA---

Perc.

J. Gtr.

Int.: Araketu

Syn. Voice

Tape Smp. Brs

Tape Smp. Brs

52

---AURORA---

Perc.

J. Gtr.

Int.: Araketu

Syn. Voice

54

---AURORA---

Perc.

J. Gtr.

Int.: Araketu

Syn. Voice

56

---AURORA---

Perc.

J. Gtr.

Int.: Araketu

Syn. Voice

Tape Smp. Brs

Tape Smp. Brs

58

Perc.

60

Perc.

J. Gtr.

Int.: Araketu

Tape Smp. Brs

Tape Smp. Brs

62

---AURORA---

Perc.

J. Gtr.

Int.: Araketu

Syn. Voice

64

---AURORA---

Perc.

J. Gtr.

Int.: Araketu

Syn. Voice

66

---AURORA---

Perc.

J. Gtr.

Int.: Araketu

Syn. Voice

68

---AURORA---

Perc.

J. Gtr.

Int.: Araketu

Syn. Voice

70

---AURORA---

Perc.

J. Gtr.

E. Gtr.

Int.: Araketu

Syn. Voice

72

---AURORA---

Perc.

J. Gtr.

E. Gtr.

Int.: Araketu

Syn. Voice

74

---AURORA---

Perc.

J. Gtr.

E. Gtr.

Int.: Araketu

Syn. Voice

76

---AURORA---

Perc.

J. Gtr.

E. Gtr.

Int.: Araketu

Syn. Voice

78

---AURORA---

Perc.

J. Gtr.

E. Gtr.

Int.: Araketu

Syn. Voice

Tape Smp. Brs

Tape Smp. Brs

80

---AURORA---

Perc.

J. Gtr.

Int.: Araketu

Syn. Voice

Tape Smp. Brs

Tape Smp. Brs

82

---AURORA---

Perc.

J. Gtr.

Int.: Araketu

Syn. Voice

84

---AURORA---

Perc.

J. Gtr.

Int.: Araketu

Syn. Voice

86

---AURORA---

Perc.

J. Gtr.

Int.: Araketu

Syn. Voice

88

---AURORA---

Perc.

J. Gtr.

Int.: Araketu

Syn. Voice

90

D \flat Picc.

---AURORA---

Perc.

J. Gtr.

Int.: Araketu

Syn. Voice

92

D \flat Picc.

---AURORA---

Perc.

J. Gtr.

Int.: Araketu

Syn. Voice

94

---AURORA---

Perc.

J. Gtr.

Int.: Araketu

Syn. Voice

Tape Smp. Brs

Tape Smp. Brs

96

---AURORA---

Perc.

J. Gtr.

Int.: Araketu

Syn. Voice

Tape Smp. Brs

Tape Smp. Brs

98

---AURORA---

Perc.

J. Gtr.

Int.: Araketu

Syn. Voice

100

---AURORA---

Perc.

J. Gtr.

Int.: Araketu

Syn. Voice

102

---AURORA---

Perc.

J. Gtr.

Int.: Araketu

Syn. Voice

Tape Smp. Brs

Tape Smp. Brs

104

Perc.

J. Gtr.

Int.: Araketu

Tape Smp. Brs

Tape Smp. Brs

Piccolo in D \flat

Araketu - Aurora

$\text{♩} = 108,999947$

42

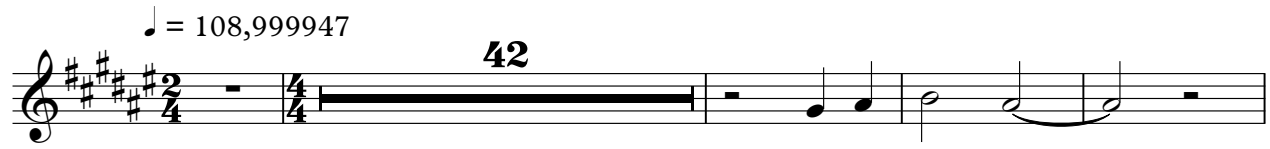

47

43

14

♩ = 108,999947

6

8

18

22

26

30

33

36

39

42

45

48

51

54

62

66

70

74

78

81

84

87

90

93

96

99

101

Araketu - Aurora

Percussion

♩ = 108,999947

5

9

11

13

15

17

19

21

23

25

V.S.

Percussion

27

29

31

33

35

37

39

41

43

44

Percussion

46

48

50

52

54

56

58

60

62

64

V.S.

86

88

90

92

94

96

98

100

102

104

Steel Drums

Araketu - Aurora

♩ = 108,999947

6

10

12

94

♩ = 108,999947

6

10

13

17

20

23

28

33

36

39

42

45

48

51

54

61

65

68

72

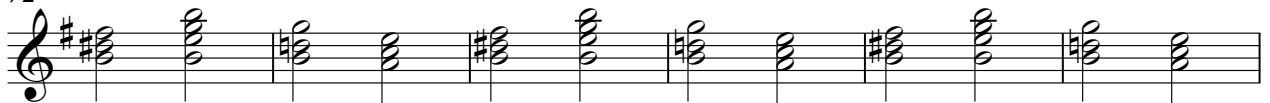

78

81

84

87

90

93

96

99

102

104

Electric Guitar

Araketu - Aurora

♩ = 108,999947

22

26

28

30

33 37

72

74

76

78 28

Int.: Araketu

Araketu - Aurora

♩ = 108,999947

13

17

21

25

29

33

37

41

45

V.S.

49

53

57

65

69

73

77

81

85

89

93

97

101

104

Synth Voice

Araketu - Aurora

♩ = 108,999947

7

19

25

30

36

42

49

54

5

62

69

75

81

87

94

99

Tape Sampler Keyboard [Brass] Araketu - Aurora

♩ = 108,999947

10

10

14

16

33

14

50

5

4

62

17

81

14

5

102

104

Tape Sampler Keyboard [Brass] Araketu - Aurora

♩ = 108,999947

10

14 16

33 14

50 5 4

61 17

81 14 5

102

104