

Madonna - Celebration

♩ = 126,000130

Percussion

Vibraphone

Flexatone

Flexatone

Electric Bass

Alto

Synth Bass

Synth Bass

Synth Strings

Orchestra Hit

♩ = 126,000130

Lead 1 (Square)

Solo

AllRightReserviertwww.midiamt.de

Helicopter

6

Perc.

S. Bass

Syn. Str.

www.midiamt.de
www.midiamt.de

18

Feel my tem pera ture ri sing It's

21

too much heat, I'm gon na lose cont rol Do you want to go hig her? Get

24

Perc.

Vib.

E. Bass

A.

S. Bass

Syn. Str.

Orch. Hit

Solo
clo ser to the fi re I don't know what you're wai ting fo r I'm go nna

Heli.

27

Perc.

Vib.

E. Bass

S. Bass

Syn. Str.

Orch. Hit

Solo
par ty, yeah Cause a ny bo dy just won' t do

Heli.

30

Perc.

Vib.

E. Bass

S. Bass

Syn. Str.

Orch. Hit

Solo

Let's get this star ted, yeah Cause eve ry

33

Perc.

Vib.

Flex.

E. Bass

S. Bass

Syn. Str.

Orch. Hit

Lead 1

Solo

bo dy wants to par ty with you Boy you got a re pu ta tion

36

Perc.

Vib.

Flex.

E. Bass

S. Bass

Syn. Str.

Lead 1

Solo

But you're gon na have to prove it I see a litt le he si ta tion Am I

38

Perc.

Vib.

Flex.

E. Bass

S. Bass

Syn. Str.

Lead 1

Solo

gon na have to show you That if it feels right Get on your mark Step to the

41

Perc.

Vib.

Flex.

E. Bass

A.

S. Bass

Syn. Str.

Lead 1

Solo

beat boy That's what it's for Put your arms a round

44

Perc.

Vib.

E. Bass

A.

S. Bass

Syn. Str.

Solo

me When it gets too hot we can go out side But for

47

Perc.

Vib.

E. Bass

A.

S. Bass

Syn. Str.

Solo

now just come here Let me whisper in your ear An invitation to the dance of li

Heli.

50

Perc.

Vib.

E. Bass

A.

S. Bass

Syn. Str.

Orch. Hit

Solo

fe I'm gonna party, it's a celebration...a ny

Heli.

53

Perc.

Vib.

E. Bass

A.

S. Bass

Syn. Str.

Orch. Hit

Solo

bo dy just won' t do Let's get this star ted, no

56

Perc.

Vib.

E. Bass

A.

S. Bass

Syn. Str.

Orch. Hit

Solo

more he si ta tion...eve ry bo dy wants to par ty with you

59

Perc.

Vib.

S. Bass

Syn. Str.

Solo

(Ha ven't I seen you some where be fore?)

62

Perc.

Vib.

S. Bass

Syn. Str.

Orch. Hit

Solo

You look fa mi li ar

You wan na dance?

66

Perc.

Vib.

A.

S. Bass

Syn. Str.

Orch. Hit

Solo

Yeah

I gu ess I just don't re cog nize you with your clothes on

69

Perc.

Vib.

A.

S. Bass

Syn. Str.

Solo

Heli.

73

Perc.

Vib.

Flex.

E. Bass

A.

S. Bass

S. Bass

Syn. Str.

Orch. Hit

Solo

Heli.

76

Perc.

Vib.

Flex.

E. Bass

A.

S. Bass

Syn. Str.

Orch. Hit

Solo

a ce leb ra tion ...a ny bo dy just won' t do Let's get this

79

Perc.

Vib.

Flex.

E. Bass

A.

S. Bass

Syn. Str.

Orch. Hit

Solo

star ted, no more he si ta tion...eve ry bo dy wants to par ty with you

82

Perc.

Vib.

Flex.

E. Bass

A.

S. Bass

Syn. Str.

Orch. Hit

Solo

Come join the par ty, it's a ce leb ra tion ...a ny

85

Perc.

Vib.

Flex.

E. Bass

A.

S. Bass

Syn. Str.

Orch. Hit

Solo

bo dy just won' t do Let's get this star ted, no

88

Perc.

Vib.

Flex.

E. Bass

A.

S. Bass

Syn. Str.

Orch. Hit

Solo

more he si ta tion...eve ry bo dy wants to par ty with you Boy you

91

Perc.

Vib.

Flex.

E. Bass

A.

S. Bass

Syn. Str.

Orch. Hit

Solo

got it, it's a ce leb ra tion ...a ny bo dy just won' t do

94

Perc.

Vib.

Flex.

E. Bass

A.

S. Bass

Syn. Str.

Orch. Hit

Solo

Let's get this star ted, no more he si ta tion...eve ry

97

Perc.

Vib.

Flex.

Flex.

E. Bass

S. Bass

Syn. Str.

Orch. Hit

Lead 1

Solo

bo dy wants to par ty with you Boy you got a re pu ta tion

100

Perc.

Vib.

Flex.

E. Bass

S. Bass

Syn. Str.

Lead 1

Solo

But you're gon na have to prove it I see a litt le he si ta tion Am I

102

Perc.

Vib.

Flex.

E. Bass

S. Bass

Syn. Str.

Lead 1

Solo

gon na have to show you That if it feels right Get on your mark Step to the

105

Perc.

Vib.

Flex.

E. Bass

A.

S. Bass

Syn. Str.

Lead 1

Solo

beat boy That's what it's for Put your arms a round

108

Perc.

Vib.

E. Bass

A.

S. Bass

Syn. Str.

Solo

me When it gets too hot we can go out side But for

111

Perc.

Vib.

E. Bass

A.

S. Bass

Syn. Str.

Solo

now just come here Let me whisper in your ear An invitation to the dance of li

Heli.

114

Perc.

Vib.

E. Bass

A.

S. Bass

Syn. Str.

Orch. Hit

Solo

fe I'm gonna party, it's a celebration...a ny

Heli.

117

Perc.

Vib.

E. Bass

A.

S. Bass

Syn. Str.

Orch. Hit

Solo

bo dy just won' t do Let's get this star ted, no

120

Perc.

Vib.

E. Bass

A.

S. Bass

Syn. Str.

Orch. Hit

Solo

more he si ta tion eve ry bo dy wants to par ty with you

123

(Ha ven't I seen you some where be fore?)

126

You look fa mi li ar

You wan na dance?

130

Yeah

I gu ess I just don't re cog nize you with your clothes on

133

Perc.

Vib.

A.

S. Bass

Syn. Str.

Solo

Heli.

137

Perc.

Vib.

Flex.

E. Bass

A.

S. Bass

S. Bass

Syn. Str.

Orch. Hit

Solo

Heli.

140

Perc.

Vib.

Flex.

E. Bass

A.

S. Bass

Syn. Str.

Orch. Hit

Solo

a ce leb ra tion ...a ny bo dy just won't do Let's get this

143

Perc.

Vib.

Flex.

E. Bass

A.

S. Bass

Syn. Str.

Orch. Hit

Solo

star ted, no more he si ta tion...eve ry bo dy wants to par ty with you

146

Perc.

Vib.

Flex.

E. Bass

A.

S. Bass

Syn. Str.

Orch. Hit

Solo

Come join the par ty, it's a ce leb ra tion ...a ny

149

Perc.

Vib.

Flex.

E. Bass

A.

S. Bass

Syn. Str.

Orch. Hit

Solo

bo dy just won' t do Let's get this star ted, no

152

Perc.

Vib.

Flex.

E. Bass

A.

S. Bass

Syn. Str.

Orch. Hit

Solo

more he si ta tion...eve ry bo dy wants to par ty with you Boy you

155

Perc.

Vib.

Flex.

E. Bass

A.

S. Bass

Syn. Str.

Orch. Hit

Solo

got it, it's a ce leb ra tion ...a ny bo dy just won' t do

158

Perc.

Vib.

Flex.

E. Bass

A.

S. Bass

Syn. Str.

Orch. Hit

Solo

Let's get this started, no more hesitation...every

161

Perc.

Vib.

Flex.

E. Bass

S. Bass

Syn. Str.

Orch. Hit

Solo

body wants to party with you Boy you got it,

164

Perc.

Vib.

Flex.

E. Bass

S. Bass

Syn. Str.

Orch. Hit

Solo

Cause a ny bo dy just won' t do Let's get this

167

Perc.

Vib.

Flex.

E. Bass

A.

S. Bass

Syn. Str.

Orch. Hit

Solo

Heli.

star ted, no more he si ta tion ...eve ry

169

Perc. Vib. Flex. E. Bass S. Bass

Syn. Str. Orch. Hit Solo Heli.

bo dy wants to par ty with you

Madonna - Celebration

Percussion

♩ = 126,000130

7

11

13

15

17

19

21

23

25

www.midiart.de
www.midiart.de

V.S.

47

49

51

53

55

57

60

66

70

Percussion

95

97

99

101

103

105

107

109

111

113

V.S.

115

117

119

121

124

130

136

140

142

144

Percussion

146

148

150

152

154

156

158

160

162

164

V.S.

8

Percussion

166

168

170

173

Vibraphone

Madonna - Celebration

♩ = 126,000130

10

13

16

20

24

28

33

37

40

44

3

139

143

147

151

155

159

163

167

173

Madonna - Celebration

Electric Bass

♩ = 126,000130

10

13

16

19

22

25

28

31

34

37

www.midiart.de
www.midiart.de

V.S.

40

43

46

49

52

55

58

76

79

82

85

88

91

94

97

100

103

106

109

112

V.S.

115

Madonna - Celebration

Alto

♩ = 126,000130

www.midiart.de
www.midiart.de

Madonna - Celebration

Synth Bass

♩ = 126,000130

2

Synth Bass

123

126

129

132

135

138

173

Madonna - Celebration

Synth Bass

♩ = 126,000130
10

13

15

17

19

21

23

25

27

29

www.midiart.de
www.midiart.de

V.S.

Synth Bass

31

33

35

37

39

41

43

45

47

49

Synth Bass

87

89

91

93

95

97

99

101

103

105

Synth Bass

107

109

111

113

115

117

119

121

Synth Bass

139

141

143

145

147

149

151

153

155

157

Synth Bass

159

161

163

165

167

169

173

Empty musical staff for measure 173, featuring a bass clef.

Madonna - Celebration

Synth Strings

♩ = 126,000130

2

9

16

23

30

37

44

51

57

64

www.midiart.de
www.midiart.de

V.S.

Synth Strings

71

77

83

89

95

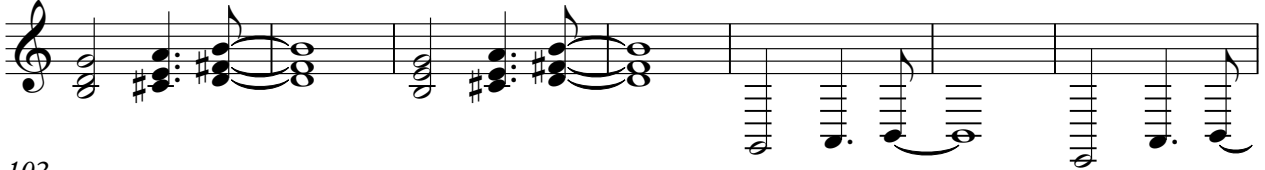

102

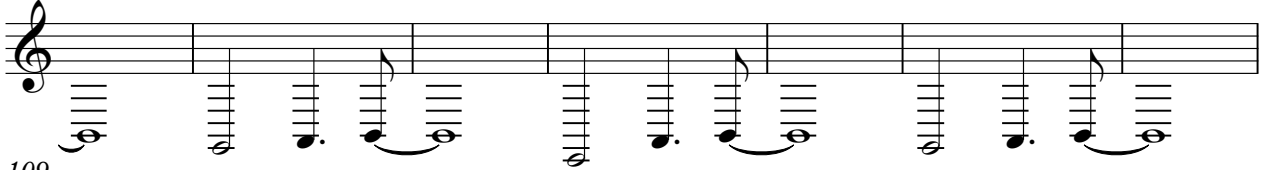

109

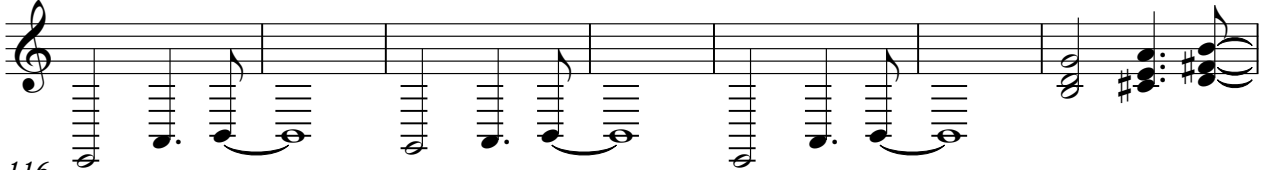

116

123

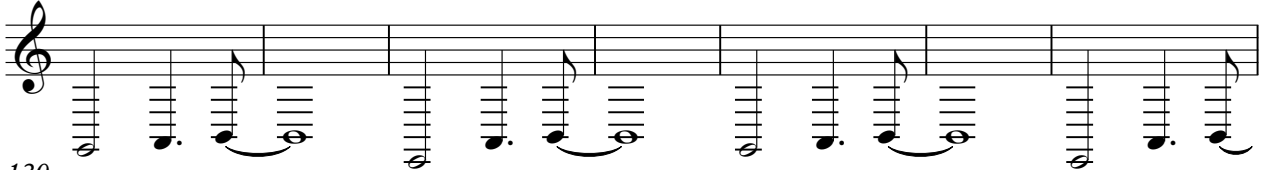

130

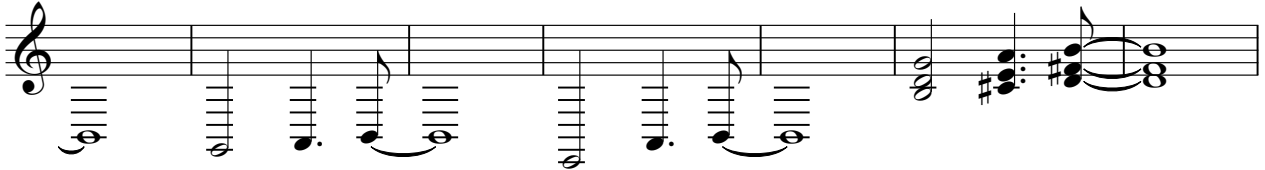

137

143

149

155

161

166

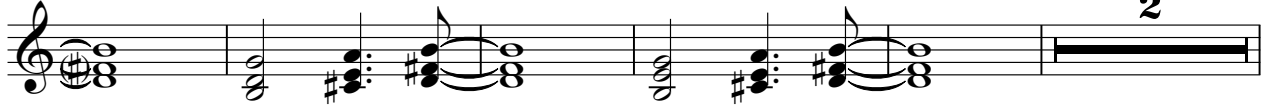

173

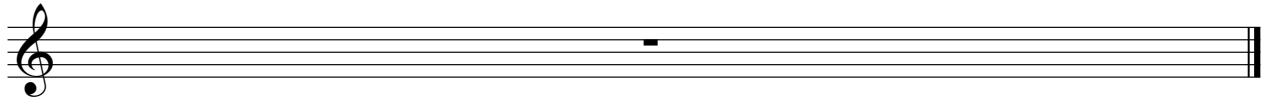

Madonna - Celebration

Orchestra Hit

♩ = 126,000130

25

29

33

15

51

55

59

6

74

78

82

86

www.midiart.de
www.midiart.de

V.S.

90

94

98

15

117

121

6

131

6

140

144

148

152

156

160

164

168

173

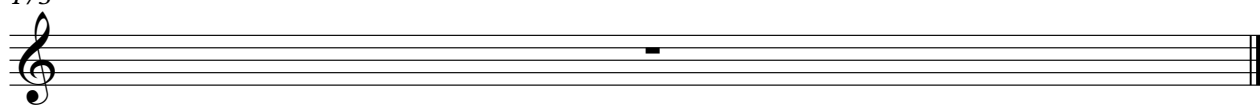

Madonna - Celebration

Lead 1 (Square)

♩ = 126,000130

34

37

39

41

43

56

101

103

105

107

66

www.midiart.de
www.midiart.de

Madonna - Celebration

Solo

♩ = 126,000130

9

All Rights Reserved www.midiat.de the power Yeah! It's a celebration, and I'm glad to be

16 2

say do it. I'm gonna be the first to sing. It's a celebration, and I'm glad to be. You want to go high? Get

24

closer to the fire. I'm gonna be the first to party, yeah. Cause everybody

30 2

Let this start, yeah. Cause everybody wants to party with you. It's a celebration, and I'm glad to be.

39 2

feels like you're stepping on the beat. You're the first to put your arms around me. When gets hot, we go outside. But

47

now just come here. Let me whisper in your ear. An invitation to the celebration. I'm gonna

51

party, it's a celebration. Everybody just do. Let this start, no

56 3 2 2 2

more hesitation. Everybody wants to party with you. (Hey, hey, hey?) You like? You dance? Yeah

67 4 2

Let this start, no. (Hey, hey, hey?) Whatever? I'm gonna

75

party, it's a celebration. Everybody just do. Let this

www.midiat.de
www.midiat.de

79

staed, no more he si taiovey bdy jwnto Legtis staed, no more he si taiovey

84

a ce leb raioany bdy jwnto Legtis staed, no more he si taiovey

89

bdy jwnto Legtis staed, no more he si taiovey bdy jwnto Legtis

95

staed, no more he si taiovey bdy jwnto Legtis staed, no more he si taiovey

102

gona party, it's a ce leb raioany bdy jwnto Legtis staed, no more he si taiovey

111

now just come here Let me whis per in your ear An in vi taiovey bdy jwnto Legtis

115

party, it's a ce leb raioany bdy jwnto Legtis staed, no more he si taiovey

120

more he si taiovey bdy jwnto Legtis staed, no more he si taiovey

131

gona party, it's a ce leb raioany bdy jwnto Legtis staed, no more he si taiovey

140

a ce leb raioany bdy jwnto Legtis staed, no more he si taiovey

145

byantpariyhu Cjone party, it's a ce leb rionany bdy justo Leghis

151

stated, no more he si tationevy byantpariyhu Byou goit, it's

156

a ce leb rionany bdy justo Leghis stated, no more he si tationevy

161

byantpariyhu Byou goit, Causey bdy justo Leghis

167

stated, no more he si tationevy bo dywantsto par ty withou

4

173

Helicopter

Madonna - Celebration

♩ = 126,000130

4/4

24

21

49

19

74

37

116

19

140

28

2

173