

# Araketu - Avisa a Vizinha

1.9"  
2.1,00  
AVISAA VIZINHA

♩ = 126,999985 ♩ = 124,990105

♩ = 125,990074 ♩ = 126,999985

Alto Saxophone

Levo Araketu e aviso Maria bate na porta a vizinha  
Pras danças e festas do Araketu chegou pra tocar  
O povo de Rei já veio e aprontou pra alegrar o mar  
Marcinho Silva

Percussion

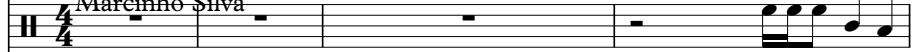

Electric Guitar

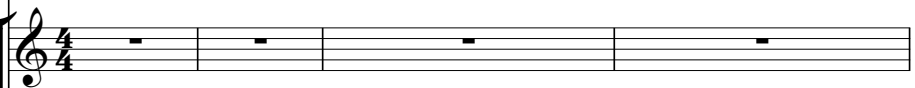

5-string Electric Bass

Tape Sampler Keyboard [Brass]

Orchestra Hit

Orchestra Hit

♩ = 126,999985 ♩ = 124,990105

♩ = 125,990074 ♩ = 126,999985

Pad 1 (New Age)

Solo

Copyright © 1996 by Marcinho Silva  
Copyright © 1996 by Marcinho Silva

5

Alto Sax.  
Perc.  
E. Gtr.  
E. Bass  
Tape Smp. Brs  
Orch. Hit  
Orch. Hit  
Solo

7

Alto Sax.  
Perc.  
E. Gtr.  
E. Bass  
Tape Smp. Brs  
Orch. Hit  
Orch. Hit  
Solo

9

Alto Sax.

Perc.

E. Gtr.

E. Bass

Tape Smp. Brs

Orch. Hit

Orch. Hit

Solo

11

Alto Sax.

Perc.

E. Gtr.

E. Bass

Tape Smp. Brs

Orch. Hit

Orch. Hit

Solo

13

Perc. E. Gtr. E. Bass Solo

3

15

Perc. E. Gtr. E. Bass Solo

17

Perc. E. Gtr. E. Bass Solo

19

Perc.

E. Gtr.

E. Bass

Solo

21

Perc.

E. Gtr.

E. Bass

Solo

23

Perc.

E. Gtr.

E. Bass

Solo

25

Perc. E. Gtr. E. Bass Solo

27

Perc. E. Gtr. E. Bass Solo

29

Perc. E. Gtr. E. Bass Solo

31

Perc. E. Gtr. E. Bass Solo

33

Perc. E. Gtr. E. Bass Solo

35

Perc. E. Gtr. E. Bass Solo

37

Perc. E. Gtr. E. Bass Solo

39

Perc. E. Gtr. E. Bass Solo

41

Perc. E. Gtr. E. Bass Solo

43

Perc.

E. Gtr.

E. Bass

Solo

45

Perc.

E. Gtr.

E. Bass

Solo

47

Perc.

E. Gtr.

E. Bass

Solo

49

Perc. E. Gtr. E. Bass Solo

51

Perc. E. Gtr. E. Bass Solo

53

Perc. E. Gtr. E. Bass Solo

55

Perc.

E. Gtr.

E. Bass

Solo

57

Alto Sax.

Perc.

E. Gtr.

E. Bass

Tape Smp. Brs

Orch. Hit

Orch. Hit

Solo

59

Alto Sax.  
Perc.  
E. Gtr.  
E. Bass  
Tape Smp. Brs  
Orch. Hit  
Orch. Hit  
Solo

61

Alto Sax.  
Perc.  
E. Gtr.  
E. Bass  
Tape Smp. Brs  
Orch. Hit  
Orch. Hit  
Solo

63

Alto Sax.

Perc.

E. Gtr.

E. Bass

Tape Smp. Brs

Orch. Hit

Orch. Hit

Solo

65

Perc.

E. Gtr.

E. Bass

Solo

67

Perc.

E. Gtr.

E. Bass

Solo

69

Perc. E. Gtr. E. Bass Solo

71

Perc. E. Gtr. E. Bass Solo

73

Perc. E. Gtr. E. Bass Pad 1 Solo

75

Perc. E. Gtr. E. Bass Pad 1 Solo

77

Perc. E. Gtr. E. Bass Solo

79

Perc. E. Gtr. E. Bass Solo

81

Perc. E. Gtr. E. Bass Solo

83

Perc. E. Gtr. E. Bass Solo

85

Alto Sax. Perc. E. Gtr. E. Bass Tape Smp. Brs. Orch. Hit Orch. Hit Solo

87

Alto Sax.  
Perc.  
E. Gtr.  
E. Bass  
Tape Smp. Brs  
Orch. Hit  
Orch. Hit  
Solo

89

Alto Sax.  
Perc.  
E. Gtr.  
E. Bass  
Tape Smp. Brs  
Orch. Hit  
Orch. Hit  
Solo

91

Alto Sax.  
Perc.  
E. Gtr.  
E. Bass  
Tape Smp. Brs  
Orch. Hit  
Orch. Hit  
Solo

93

Alto Sax.  
Perc.  
E. Gtr.  
E. Bass  
Tape Smp. Brs  
Orch. Hit  
Orch. Hit  
Solo

95

Alto Sax.

Perc.

E. Gtr.

E. Bass

Tape Smp. Brs

Orch. Hit

Orch. Hit

Solo

97

Alto Sax.

Perc.

E. Gtr.

E. Bass

Tape Smp. Brs

Orch. Hit

Orch. Hit

Solo

99

Alto Sax.

Perc.

E. Gtr.

E. Bass

Tape Smp. Brs

Orch. Hit

Orch. Hit

Solo

100

# Araketu - Avisa a Vizinha

Alto Saxophone

$\text{♩} = 126,999985 = 124,990105 \text{ ♩} = 126,999985$

Copyright © 1996 by Marcinho Silva  
Copyright © 1996 by Marcinho Silva

V.S.

2

Alto Saxophone

98

# Araketu - Avisa a Vizinha

## Percussion

♩ = 126,999985

♩ = 125,990074

O povo que satisficou a todos com o seu trabalho cantou e dançou  
A tua de Rei já vou me aporntar não perco essa festa na terra ou no mar

La vem o Araketu vixe Maria bate na porta avisa a vizinha  
Pra saltar fogos de Maria e o Araketu vai passar vizinha

Marcinho Silva

Copyright © 1996 by Marcinho Silva  
Copyright © 1996 by Marcinho Silva

V.S.

Percussion

44

46

48

50

52

54

56

58

60

62

Percussion

84

86

88

90

92

94

96

98

100

# Araketu - Avisa a Vizinha

Electric Guitar

♩ = 126,999985 ♩ = 124,990105 ♩ = 125,99006,999985

6

9

12

15

18

21

24

27

30

Copyright © 1996 by Marcinho Silva  
Copyright © 1996 by Marcinho Silva

V.S.

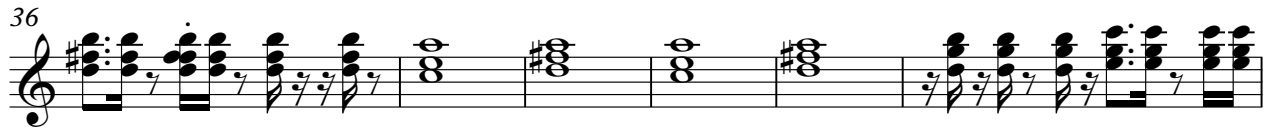

66

69

72

78

81

84

87

90

93

96

99

# Araketu - Avisa a Vizinha

5-string Electric Bass

♩ = 126,999985 = 124,990105 ♩ = 125,20997485

Copyright © 1996 by Marcinho Silva  
Copyright © 1996 by Marcinho Silva

V.S.

42

46

50

54

58

62

66

69

72

77

81

85

89

93

97

99

Araketu - Avisa a Vizinha  
Tape Sampler Keyboard [Brass]

♩ = 126,999985 ♩ = 124,990105 ♩ = 125,990074 ♩ = 124,999985

6

10

13 **44**

59

63 **20**

85

88

91

94

Copyright © 1996 by Marcinho Silva  
Copyright © 1996 by Marcinho Silva

V.S.

Orchestra Hit

Araketu - Avisa a Vizinha

♩ = 126,999985 ♩ = 124,990105 ♩ = 125,990074 ♩ = 126,999985

6

10

13 **44**

59

63 **20**

85

88

90

93

Copyright © 1996 by Marcinho Silva  
Copyright © 1996 by Marcinho Silva

V.S.

2

# Orchestra Hit

96

98

Orchestra Hit

Araketu - Avisa a Vizinha

♩ = 126,999985 ♩ = 124,990105 ♩ = 125,991064 ♩ = 126,999985

Copyright © 1996 by Marcinho Silva  
Copyright © 1996 by Marcinho Silva

V.S.

2

Orchestra Hit

97

99

Pad 1 (New Age)

Araketu - Avisa a Vizinha

♪ = 126,999985 ♪ = 124,990105 ♪ = 125,990074 ♪ = 126,999985

**69**

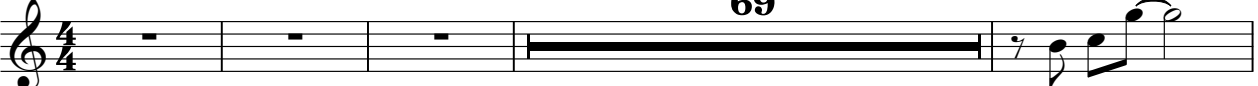

74

**25**

Copyright © 1996 by Marcinho Silva  
Copyright © 1996 by Marcinho Silva

# Araketu - Avisa a Vizinha

Solo

$\bullet = 126,999985 = 124,990105$        $\bullet = 125,990074$        $\bullet = 126,999985$

Copyright © 1996 by Marcinho Silva  
Copyright © 1996 by Marcinho Silva

V.S.

2

Solo

75

82

89

95

